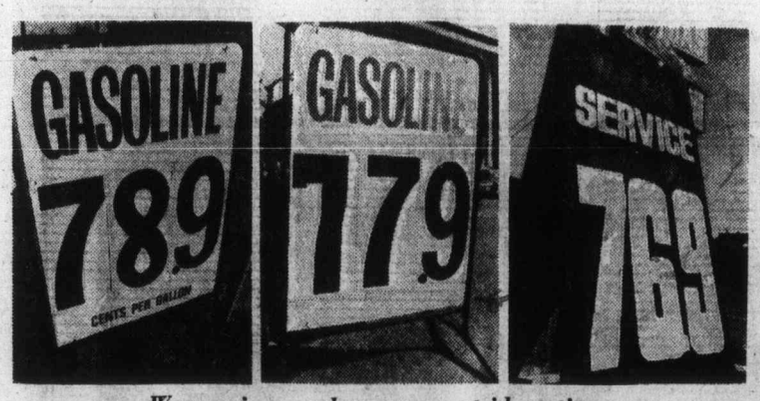

War cry is a numbers game outside stations

Gas prices dive—but will it last?

By JIM GIBSON
Colonist Reporter

Car drivers are the big winners in a gasoline price war now being fought at many service stations in Greater Victoria. But the victory—an estimated five-cent-a-gallon price drop since last week—may be short-lived, according to Robert Dunsmuir, president of the Victoria branch of the Automobile Retailers Association of B.C.

Dunsmuir predicted Thursday the prices would rise over the weekend just as inexplicably as they dropped earlier this week. Dunsmuir said the pump prices were set by the oil companies and the operators were obliged to follow.

Many service station operators were told by the oil companies to drop their prices first on Wednesday and again on Thursday.

Dunsmuir told of one Douglas Street dealer who was outside making the first change when a call came through from Vancouver headquarters to knock another penny off the price.

Prices at participating stations Thursday, according to Dunsmuir, ranged from 76.9 cents to 81.9 cents a gallon for regular gas. Last week the price range was 81.9 to 86.9 per gallon.

A sampling of outlying service stations showed little to no spillover from the gas war. The battlefront appears to be located at two city centres, Hillside and Douglas and farther east on Hillside at the Shelbourne intersection.

The sole holdout at the Shelbourne corner was the Chevron Self-Serve which had gas advertised at 84.9 while two neighboring stations were fighting it out at 76.9.

An attendant at the Chevron station said business was no less brisk than usual, although some customers were questioning the eight-cent-a-gallon difference before buying.

Another Chevron, at 3597 Shelbourne, where gas sells at 84.9 hasn't been affected by the nearby contest. A spokesman for that station said the

Page 2 — Gas price

Home
TELEPHONE
383-4111
CLASSIFIED
386-2121

The Daily Colonist.

Vancouver Island's leading newspaper since 1858

Cloudy, high 14
Weather Details on Page 2

No. 252 – 119th Year ** VICTORIA, BRITISH COLUMBIA, FRIDAY, OCTOBER 14, 1977 ** 15c Daily, 30c Sunday

Decontrol plans due next week

● Europe puzzled by dollar's slide. Page 7

OTTAWA (CP) — Finance Minister Jean Chretien said Thursday he would not bring down an early budget but would unveil the method and starting date for removal of wage and price controls in a major Commons speech next Thursday.

Chretien told reporters after a cabinet meeting that he would announce some "important" economic policy changes in his address during the throne speech debate.

He would not be specific on his proposed announcement, but was definite about ruling out a budget.

The cabinet meeting, held on the second anniversary of Prime Minister Trudeau's announcement of the program, was held amid a climate of continuing economic uncertainty.

Chretien said new regulations limiting increases in pay, prices and dividends would be announced in his speech. Until then, the current rules would be extended.

Chretien said he had no comment on a published report that a ceiling on wage increases for the duration of the program might be 7.5 per cent.

"I don't think we'll have to go through the whole process of a budget plus economic changes," Chretien said. "There will not be a budget."

The limits on dividends were extended by a cabinet order signed Thursday. They were to have expired at midnight.

Dividends were frozen in the first year of the program and were allowed to rise by no more than eight per cent in tse second year.

The existing regulations for pay, prices and profits and for professional incomes would continue automatically, a finance department release said.

Under current rules, pay increases are held this year to a basic protection factor of six per cent plus a maximum two per cent for productivity and in a small number of cases another two per cent to account for past experience of the group.

Professional pay raises are restricted to a maximum $2,400 a year.

Profits are regulated by a complex formula which tries to ensure that firms do not pass on increases higher than additional production costs. In addition, about 350 major companies must file advance notice of price increases with the anti-inflation board.

The new regulations to be announced next week will apply for the remainder of the life of the program.

Chimp heart for patient

CAPE TOWN, South Africa (Reuter) — The heart of a chimpanzee was transplanted into a patient at Groote Schuur Hospital on Thursday, a hospital spokesman said.

Last June, transplant pioneer Dr. Christiaan Barnard gave a woman patient a baboon's heart, but the patient died soon after the 10-hour operation.

The hospital spokesman said Barnard's latest feat was a "piggy-back" operation, in which the chimpanzee's heart was intended to supplement the patient's ailing heart.

Skyjackers on odyssey in Mideast

BEIRUT (UPI) — A hijacked West German jet with 91 persons aboard, including 11 beauty queens, refueled in the Persian sheikhdom of Bahrein early Friday and then resumed its odessey of Middle East airports, flying on to Dubai.

The 737 jet, under the command of four Arab terrorists demanding "the release of all our comrades held in West German jails," touched down only about an hour before it would have run out of fuel, according to estimates by Lufthansa officials in Damascus.

Lebanon, Syria and Iraq closed their international airports and forbade the plane to land as it wandered through the Middle East.

At a refueling stop earlier in Cyprus, the terrorists had threatened to blow up the plane and their hostages unless they got more fuel.

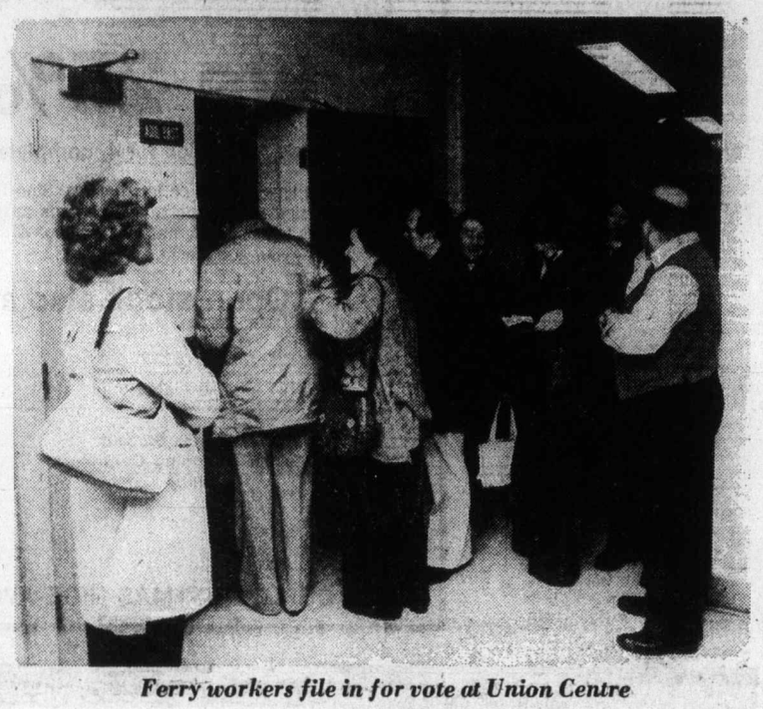

Ferry workers file in for vote at Union Centre

Noon start for ferries

By DON COLLINS
Colonist Reporter

The B.C. Ferries fleet, idled more than a week by an illegal strike, was expected to start sailing again by noon today.

The key to the resumption of work lies in a new mediation deal and concessions that would free the ferry workers and their union of any reprisals in the form of punishment or legal suits.

The new deal would move away from the normal terms of the 90-day cooling off period and give the B.C. Ferry and Marine Workers Union the right to strike legally in 10 days if a new agreement doesn't appear likely.

The 2,600-member union gave solid backing to the proposed return-to-work terms at a series of meetings Thursday night.

The vote favoring the move was running at better than 90 per cent. The most overwhelming margin was in Victoria where 370 ferry workers voted to accept the terms, while only one voted against them and another abstained.

With a large vote still to come in from Vancouver, union president Shirley Mathieson was already swinging into action to get the members back on the job.

Plans were being made to have the ships' engineers and terminal attendants start reporting for work by midnight.

This would be expected to have the bigger ferries ready for sailing by 7 a.m. — if the ships' stores (food supplies) were on board in time.

But, B.C. Ferries traffic manager Ken Stratford said it would likely be noon before the first of the large ferries was in operation.

Smaller ferries serving the Gulf Islands would likely be ready to sail long before that.

The terms involving the return to work are spelled out in separate statements from special mediator Clive McKee and Labor Relations Board chairman Paul Weiler.

Mediation is to resume at 1 p.m. today in Vancouver and McKee has said in his statement that he expects it to last 10 days. If it is his opinion at the end of that time that further talks would serve "no useful purpose," he will recommend to Labor Minister Allan Williams that the 90-day cooling off period be ended immediately

This would put the union in a legal strike position.

However, since negotiators from both side were optimistic after these terms were presented to them privately

Page 2 — Ferries

Ban lifted from talk on price fix

OTTAWA (CP) — The federal government has amended a regulation that prevented discussion of a unanium price-fixing cartel in which it was a leading member in the early 1970s, government sources said Thursday night.

The regulation, being challenged in the Ontario Supreme Court by six Conservative MPs, has been relaxed to allow discussion of the cartel in Canada, but to maintain a ban on shipping information to other jurisdictions, such as the United States.

'Safe' capacity two in seven-death boat

BULLETIN

After two hours of deliberation, the six-man jury, at 1:20 a.m. today, found the deaths to be unnatural and accidental, but found the B.C. Lions Society for Crippled Children negligent in failing to obtain the required Transport Ministry licence and capacity plate for the vessel. Deputy Coroner Robert Wilson termed the verdict "fair and just."

The jury said all water craft in camps for children and the handicapped should be licenced by the department, and the department's water safety program in B.C. should be accelerated, particularly in the licencing of vessels.

□

By STEPHEN HUME
Colonist Reporter

DUNCAN — A federal marine safety officer said Thursday that the pontoon boat that overturned in Cowichan Lake on July 28, drowning seven handicapped persons, should have carried no more than two persons.

Graham Thraves said the boat was not licensed and did not have a capacity sign.

He testified in Duncan at the second night of an inquest into the capsizing that, had the capacity sign been applied for, it would have limited the occupancy to two persons.

He said he tested the boat with 1,430 pounds of weight in bags and concrete blocks.

"With one finger you could tilt the boat . . . we could push it anywhere at all, all the way down if we wanted to."

"I took it in good faith that the people in the Lions Club weren't aware of the regulations for licensing requirements," Thraves said.

"The maximum safe capacity of a pontoon boat is determined by a rather complicated formula."

Thraves said he applied this complex mathematical formula to arrive at the safe capacity designation of two persons.

But technical discrepancies in the formula were pointed out by Ralph Long, counsel for the Lions club. He showed Thraves two different federal reports giving two different formulas.

Thraves became agitated, and said: "Really, I have no idea where you got that from."

"I got my copy from Transport Canada," Long said.

Long asked Thraves if, in 1974, the transport ministry office in Victoria might have failed to convey construction standards to the Lions Club,

Page 33 — Pontoon

Inside

Carter will reject Cherry Point port — Page 10

	Page
Background	5
Bridge	36
Classified	35-46
Comics	34
Crossword	37
Editorials	4
Entertainment	30, 31
Family	25-27
Finance	6, 7
King Fisherman	28
Marine Calendar	10
Names in the News	31
Provincial Court	20
Sports	14-19
Your Good Health	27

FLQ pardon unlikely

OTTAWA (CP) — Immigration Minister Bud Cullen said Thursday he doubted whether the federal government would permit members of the terrorist Front de Liberation du Quebec involved in a 1970 kidnap crisis to return to Canada with a pardon.

Cullen made the comments following statements by Quebec Premier Rene Levesque, who said earlier he would consider making representations to the federal government for a pardon for two of the FLQ members involved in the kidnapping.

The two, Jacques Cossett-Trudel and his wife Louise, are living in France. They wrote Levesque recently seeking "some sort of pardon."

O Canada? No, Canada, not yet

● Ottawa's all set for queen's visit today — minus badges. Page 3

OTTAWA (CP) — O Canada, which Queen Elizabeth will hear wherever she goes during a six-day visit starting today, has repeatedly failed to become the official national anthem.

Each time the government has introduced legislation in Parliament to make O Canada the national anthem, MPs never got around to passing it.

IT APPEARS to be a question of priorities in legislation rather than any opposition to O Canada as the anthem that killed Bill C-158 in 1972, Bill C-11 in 1974 and Bill C-10 this year.

Bill C-10, a two-page law outlining the musical notes and lyrics for O Canada, is still on the government agenda, left over from the last session of Parliament. But it will be allowed to die with 18 other left-over bills on Monday when the last session is formally ended.

The version of O Canada in that bill likely will be among new legislation the government will introduce in the new session of Parliament the queen will open Tuesday.

THE QUEEN arrives today and a protocol expert at the royal tour office said she has the right, at any public activity, to hear the complete version of O Canada and God Save The Queen.

God Save The Queen is regarded through tradition as the anthem of Britain just as O Canada is considered the anthem by tradition here. But God Save The Queen has not been enshrined in law as the anthem in Britain either, the official said. It is considered the royal anthem.

WHILE THE Queen has a right to full versions of both anthems, Governor-General Jules Leger, her representative in Canada, has the right only to the first and last four bars of O Canada and the first six bars of God Save The Queen. This shortened version is called the governor-general's salute.

Economy, not unity, No. 1 national worry

OTTAWA (CP) — Prime Minister Trudeau faces strong pressure from MPs of all political stripes and from both official language groups to pay as much or more attention to unemployment and other economic matters as he is to national unity.

This is indicated from a series of Canadian Press interviews with MPs that suggest the majority of French and English voters are concerned about unemployment and inflation and such economic matters as a potential crop disaster in the Prairies.

National unity is of interest to most Canadians. But even in French-speaking Quebec it is not the No. 1 problem, the interviews indicate.

The survey shows that voters in such diverse places as southern Alberta and the Annapolis Valley of Nova Scotia put national unity on top of their list of worries.

But the problem of getting work and making financial ends meet is uppermost in the minds of most people who talk with their MPs or write letters.

Often, constitutional questions involving Quebec's language charter and the possibility of Quebec leaving Confederation fall behind such local issues as substandard housing, local and regional transportation difficulties, fishing in Canada's new 200-mile limit and the feeling on both coasts that Ottawa is continuing to ignore them.

On the Prairies the main concern is the danger of a major crop disaster resulting from bad weather that has damaged crops and prevented harvesting.

The interviews of 31 MPs were conducted by CP reporters in advance of next Tuesday's opening of Parliament. They came at a time when the unemployment rate has risen to 8.3 per cent and the inflation rate to 8.4 per cent. The dollar has fallen to record lows on international money markets.

At the same time Premier Rene Levesque, trying to take Quebec out of Confederation, and Trudeau have been front-page news as they debated the provincial language charter — Bill 101.

The idea behind the interviews was that MPs spent part of the summer parliamentary recess discussing concerns with their constituents. Thus they should have a good idea of what is now on the Canadian mind. No ministers were interviewed.

The basic question asked the MPs, from all parties and from rural and urban constituencies, was what is bothering your constituents most? They were asked to list concerns in order of importance from one to five and some could only think of two or three.

Many did not even mention national unity until prodded by reporters.

The major surprise was the French-Canadian Liberals interviewed: They were unanimous in saying that national unity was at best of secondary importance, behind jobs and economics.

"People are preoccupied more with their personal interest and very little with the question of national unity," said Gilles Marceau, Liberal MP for Lapointe, Que., who says unemployment may be as high as 25 per cent in his area.

"Regional preoccupations far surpass the problem of Canadian unity."

Said Prosper Boulanger, Liberal from French-speaking Montreal Mercier: "The constitutional debate, more particularly the (independence) referendum, doesn't seem to have much priority."

But Hal Herbert, Liberal from largely English-speaking Montreal Vandreuil, said: only one thing that's worrying people, and that's separatism. There's no other subject."

Far away in Calgary, Conservative Eldon Woolliams finds unity on everybody's lips, thanks to the media.

Hugh Anderson, Liberal

Page 2 — Economy

Economy No. 1 worry

From Page 1

from Comox-Alberni, said unity was becoming of major importance in his riding because he was making it so.

Liberal Robert Kaplan in York Centre in Toronto and Maritimers Pat Nowlan in Annapolis Valley and J. Michael Landers of Saint John, N.B., said jobs and national unity shared top billing. Conservative Flora MacDonald in Kingston, Ont., and Coline Campbell of Southwestern Nova said unity was much talked of, even if it was not No. 1 priority.

BUT ELSEWHERE in the country, where people are concerned about prices, incomes and unemployment that ranges up to 35 per cent in some parts of Newfoundland, find unity of secondary conccern.

"We're becoming a little bored with the French fact and the national unity issue," said Bert Hargrave, Conservative from Medicine Hat, Alta.

When asked for the five most important issues in his riding, Baker said "jobs, jobs, jobs, jobs, jobs". In Cape Breton, New Democrat Andy Hogan gave six issues: "Unemployment, unemployment, unemployment, unemployment, unemployment, unemployment."

Stuart Leggatt, New Westminster New Democrat, said a constituency survey showed national unity behind unemployment and inflation.

"NATIONAL UNITY is on people's minds but they're saying it is a problem in terms of Quebec but we don't know what we can do to solve it."

In Winnipeg James Richardson, who resigned his defence portfolio on the question of government French language policy, mentioned farm income as a matter of prime concern to his constituents.

While MPs said they would bring up the question of economic difficulties in caucus and Parliament, no clear picture emerged of what they would propose to deal with the twin evils of inflation and unemployment. Opposition MPs made the predictable comment that there was lack of leadership in the country. Liberals such as Baker had some ideas on how to get more for the federal dollar. Kaplan said he would seek the end of wage and price controls now.

NOR WERE there any solutions to the serious crop situation on the Prairies where a deteriorated crop, presuming it can all be harvested, will be sold at depressed international prices.

MPs said they would ask for emergency assistane from the government but there was no unanimous indication of what the help could be.

Atlantic MPs were almost unanimous that something needs to be done about regional disparity—some made a point of noting that their areas were worse off than Quebec.

They complained that Ottawa was forgetting Atlantic Canada. Some said this was especially so now that attention was concentrated on possible Quebec separation.

ANDERSON SAID B.C. was the forgotten province.

Frank Oberle of northern Prince George said there was concern that the new Alaska pipeline would cause more economic trouble than economic benefit.

Max Saltzman, New Democrat from Waterloo-Cambridge, Ont., said he didn't put much faith in such surveys.

He said people were conditioned by the media and politicians to respond that unemployment, the economy and Quebec were the issues they were concerned about. They responded that way only because they did not want to appear unknowlegeable.

Underlying their answers was a feeling of discontent and uneasiness about their lives—"a sense of not knowing what is happening."

"Even though people are making more money and saving more money than ever before, they feel they are worse off. They sense a great uneasiness about their world.

"It's a revolt against liberalism. About the rapidly changing social values."

Ferries sailing today

Continued from Page 1

Wednesday night, it appeared likely that the roadblocks to a collective agreement would be removed within 10 days.

The main issues are hours of work and job security.

In his statement, Weiler has given assurance that if the union members go back to work, the LRB will consider the matter closed.

According to the union's lawyer, John Brewin, this concession is particularly important because it means no one can sue the union or its members "unless they have the permission of the board."

This is spelled out in Section 32 of the Labor Code which gives the board precedence over the courts.

Anyone interested in suing would first have to challenge the legislation in the courts.

Weiler's undertaking comes at a time when several Vancouver Island tourism-oriented bodies are threatening to sue for loss of business.

Also included in the back-to-work terms is an understanding between the corporation and union that there will be no reprisals — no discipline or intimidation as the result of anyone's involvement in the strike.

The strike began at midnight eight days ago. Since then the ferry workers rejected the 90-day cooling off period ordered by the provincial cabinet and defied an LRB return-to-work directive.

The plan for a resumption of sailing came after one day of meetings Wednesday with McKee and the LRB. McKee was appointed earlier by Williams under terms of the Railway and Ferries Bargaining Assistance Act, which also provides for the cooling-off period.

For the diminutive 28-year-old Mrs. Mathieson, the strike and defiance by the membership of the law has served as a sort of "baptism under fire."

She was elected only last July 19 to head the union.

"The members of this union now see what can happen when 2,600 of them stick together," she said in an interview.

"I think the union has grown up under the ordeal and that it is now a stronger union than pefore."

Mrs. Mathieson and other officers disagree with those who feel the strike might bring legislation that would prohibit the strike action for such supposedly essential crown corporation or government groups.

Some see the action as something that will have the opposite effect. This argument is based on the fact that the union has already proved that the outlawing of strike action doesn't prevent a strike.

I think the government would have to be awfully leery about bringing in such legislation," Mrs. Mathieson said.

"But our battle has been to get a contract, not to fight the legislation, or to hurt third parties."

Gas price war

From Page 1

price wouldn't drop until the oil company ordered it down.

A spokesman for Gulf regional offices in Vancouver said the price war was a result of the company trying to remain competitive. Spokesmen for the other major oil companies could not be reached for comment.

The Gulf spokesman said his company got involved in the price war to keep its self-serve station at Government and Douglas competitive with the Imperial Esso-controlled Econo No. 10 which began lowering its prices last weekend. He assumed that the price war fanned out from there.

A similar price war has been reported at several up-Island centres.

Dunsmuir questioned whether the current price war might be the result of a surplus of refined gas. Ron Baldwin, general manager of the Automobile Retailers Association of B.C., said there was an indication that the oil companies did have an excess of refined gasoline on their hands.

Bladwin further claimed the Victoria price was was an expansion of one already existing for several months in Vancouver as the major oil companies try to gain complete control of the market before the provincial government introduces control regulations.

Last week Transport Minister Jack Davis announced guidelines which would voluntarily limit major oil companies to one third of the local market.

Dunsmuir said that the Victoria market is almost entirely controlled by the major oil companies now, either through company-owned and operated self-serve stations or the lessee-dealer situation.

Unless oil companies have a subsidy arrangement with a lessee-dealer during price wars, "it's the little guy on the corner" who will be hardest hit if the struggle continues through next week, according to Dunsmuir. Baldwin estimates that dealers need a 10-to 15-cent a gallon markup just to meet operating costs.

Dunsmuir said the government should be questioned for allowing the oil companies a 12-cent-a gallon increase over 12 months when the companies are now lowering the price of gas at the pump.

Angels talk to Buzzie

LOS ANGELES (AP) — Buzzie Bavasi, former San Diego Padres president and former Los Angeles Dodgers general manager, is close to joining California Angels, the Los Angeles Herald-Examiner said Thursday.

Angels owners will decide next week what job Bavasi might hold, the newspaper said. Harry Dalton will remain general manager, majority owner Gene Autry said.

Owners will also decide after the World Series if Dave Garcia will return as field manager of the American League baseball team, the newspaper said.

"I've talked to Buzzie, but nothing has happened yet,' Autry told the newspaper. "No, I don't know what he would do with us. We are going to wait until the World Series is over and talk about it."

Fraser names full committee

Public Works Minister Alex Fraser has announced the final makeup of a committee to consider the future use of lands now occupied by the Lower Mainland Regional Correctional Centre (Oakalla) in Burnaby. Joining chairman Elwood Veitch (SC — Burnaby-Willingdon), will be Burnaby Mayor Tom Constable, Patricia Parliament, Lorne Fingarson, Ken Norwood and Donald Brown. All are from Burnaby.

Quake rattles central Peru

LIMA (AP) — A moderate earthquake registered 4.5 on the Richter scale shook much of central Peru on Thursday but apparently caused no injuries or damage, the National Seismological Institute reported. The epicentre was estimated to be about 105 kilometres west of Lima in the Pacific Ocean.

The Weather

OCT. 14, 1977

Mostly cloudy, winds moderate easterly. Thursday's precipitation: Trace. Sunshine 9 hours 12 minutes. Recorded high and low at Victoria airport, 14 and 3. Today's forecast high and low, 14 and 4. Today's sunrise 7:52, sunset 6:26, moonrise 9:45 a.m., moonset 7:49 p.m. Saturday outlook: cloudy.

East coast of Vancouver Island — Mainly cloudy, winds moderate southeasterly. Thursday's precipitation: nil Recorded high and low at Nanaimo, 15 and 4. Forecast high and low, 14 and 4. Saturday outlook: cloudy.

West coast of Vancouver Island— Cloudy with occasional rain over northern portions in the morning spreading to southern portions in the afternoon, winds fresh southeasterly. Forecast high and low at Tofino, 11 and 4. Saturday outlook: cloudy.

North coast of Vancouver Island— Periods of rain. High 11 to 13. Saturday outlook: showers.

Extended outlook, Sunday through Tuesday — Chance of showers Sunday. Fair Monday. Temperatures a little above normal during the early part of the periods. Highs 12 to 19. Lows 4 to 9.

Readings

	Max.	Min.	Prcp.
St. John's	14	6	1.0
Halifax	11	8	1.0
Fredericton	12	3	—
Charlottetown	13	7	—
Montreal	9	1	—
Ottawa	10	0	—
Toronto	9	0	—
North Bay	4	—3	—
Kenora	19	4	0.4
Winnipeg	18	6	—
Brandon	18	5	—
Regina	14	8	—
Saskatoon	14	6	—
Prince Albert	13	2	—
North Battleford	13	6	—
Swift Current	15	5	—
Medicine Hat	13	8	—
Lethbridge	15	5	—
Calgary	12	2	—
Edmonton	12	—2	—
Cranbrook	16	7	0.8
Castlegar	11	5	0.9
Penticton	16	5	0.8
Revelstoke	11	4	5.0
Princeton	15	2	0.7
Vancouver	13	8	0.4
Prince Rupert	12	7	1.9
Stewart	8	5	21.4
Port Hardy	10	2	1.0
Tofino	11	2	—
Comox	13	3	—
Prince George	6	—2	0.2
Williams Lake	8	—4	0.2
Mackenzie	9	2	—
Blue River	8	—1	—
Kamloops	13	1	2.2
Dawson City	—2	—5	4.0
Whitehorse	8	1	—
Fort Nelson	13	—1	—
Fort St. John	10	4	—
Peace River	11	2	—
Yellowknife	—5	—8	5.4
Inuvik	—5	—8	—
Seattle	16	11	6.1
Spokane	18	7	—
Portland	19	12	0.3
San Francisco	27	11	—
Los Angeles	22	16	—
Phoenix	34	21	—
Las Vegas	32	12	—

TIDES AT VICTORIA
(Tides listed are Pacific Standard Time)

	Time H.M.	Ht. Ft.	Time H.M.	Ht. Ft.	Time H.M.	Ht. Ft.	Time H.M.	Ht. Ft.
13	03.05	7.6	08.35	5.6	14.30	8.6	21.20	2.4
14	04.05	7.5	09.15	6.1	14.55	8.8	22.00	1.8
15	05.15	7.5	09.55	6.6	15.45	8.9	22.55	1.5
16	06.20	7.5	11.00	7.0	10.05	8.7	23.55	1.4
17	09.00	7.7	11.55	7.2	16.50	8.5		

TIDES AT SOOKE

	Time H.M.	Ht. Ft.	Time H.M.	Ht. Ft.	Time H.M.	Ht. Ft.	Time H.M.	Ht. Ft.
13	02.00	8.5	07.45	5.6	13.25	9.7	20.55	3.2
14	02.55	8.4	08.15	6.0	13.55	10.0	21.30	2.7
15	03.55	8.2	09.00	6.4	14.30	10.1	22.20	2.4
16	05.05	8.0	09.40	6.7	15.05	10.0	23.15	2.4
17	06.10	7.8	10.40	7.1	15.45	9.7		

TIDES AT FULFORD HARBOUR

	Time H.M.	Ht. Ft.	Time H.M.	Ht. Ft.	Time H.M.	Ht. Ft.	Time H.M.	Ht. Ft.
13	05.15	10.1	10.45	6.4	16.30	10.5	23.05	2.8
14	06.25	10.3	11.25	7.0	17.00	10.5	23.50	2.1
15	07.20	10.4	12.15	7.6	17.40	10.5		
16	00.30	1.8	08.20	10.5	13.15	8.0	18.05	10.2
17	01.25	1.8	09.15	10.6	14.25	8.3	18.50	9.7

Save 25% on International Sterling

20 piece Service for 4, complete with No. 1920 Presentation Case.

Now is the time to save on International Sterling. With unmatched quality and patterns as timeless as tradition, International Sterling will compliment your good taste.

A. Prelude	Reg. $700	NOW — $525
B. 1867	Reg. $800	NOW — $600
C. Angelique	Reg. $700	NOW — $525
D. Royal Danish	Reg. $800	NOW — $600
E. Joan of Arc	Reg. $700	NOW — $525

Open stock also available at 25% off.

Chargex, Master Charge, American Express or Grassie Firbanks Credit Accounts welcome.

MAIL ORDERS WILL BE ACCEPTED.

This offer available until November 6th

1209 Douglas St. and Mayfair Shopping Centre Victoria

Grassie's Since 1886

USE OUR CHRISTMAS HIDE-AWAY PLAN NOW!

10-13

DAY 2

STANDARD'S GIGANTIC WAREHOUSE OVERFLOW SALE

FRIDAY 9 A.M.-9 P.M., SATURDAY TILL 5:30

VICTORIA'S GREATEST SALE OF HOME FURNISHINGS OF THE SEASON . . . 8 FLOORS OF EXCITING NEW FALL HOME FURNISHINGS IDEAS — ALMOST EVERYTHING IN THE STORE IS GREATLY REDUCED TO SAVE YOU MONEY — NOW IS THE TIME TO SHOP AND SAVE ON ALL YOUR HOME FURNISHING NEEDS

★ EASY CREDIT TERMS
★ NO CHARGE FOR DELIVERY

CHARGEX master charge

737 YATES ST.

PERSONAL SHOPPING ONLY PLEASE

STANDARD FURNITURE

10-13

All set for queen—minus badges

OTTAWA (CP) — The only obvious snag in Col. David Currie's arrangements for Queen Elizabeth's visit, which begins today, was his decision, later revoked, to let security staff on Parliament Hill wear special badges marked Queen's Jubilee in English only.

Currie, Parliament's Sergeant-at-Arms, is in charge of about 1,000 parliamentary staff members, including hundreds of security guards.

French-speaking guards complained to Quebec MPs who complained to Commons Speaker James Jerome that the badges were not in two official languages, French and English. The badges were ordered removed last week.

"Those badges were approved by the queen for police forces to wear during this particular jubilee year and the boys thought they'd like to wear them so I got them some," Currie said in an interview Thursday.

Queen Elizabeth's activities on Parliament Hill begin Sunday morning when she attends an interfaith jubilee thanksgiving service outdoors.

Monday, she is to attend a luncheon on Parliament Hill and Tuesday, she opens Parliament, reading the speech from the throne, and attends a dinner and reception in Parliament's Centre Block.

Currie said the dining arrangements "put a load on our restaurant people." However, the fact that the queen is opening Parliament for the first time in 20 years is regarded as "just another day although there is extra work involved."

"You know, this place being what it is, we've had many dignitaries here over the years — President Nixon, President Kennedy — and we've had enough people here long enough so that things are almost routine," he said.

The queen's agenda also includes several official luncheons, a gala concert at the National Arts Centre, a national football game, a state dinner at Government House, museum visits, a tour of city hall, an RCMP training display and a performance by school children.

Sunday night she is to make a nationally-televised speech to the nation that is expected, like the throne speech, to contain an appeal for national unity.

— AP

Stern message

Regular ones apparently having failed to do the job, officials at Tacoma's County-City building decided extraordinary measures were required. Dramatic message replaces more mundane "no parking" sign at rear of block.

ERRATUM

The Royal Bank advertisement which appeared October 4th showed the cost of a $7,500 loan over 36 months as $1,278.60. This was a transposition error and should have read $1,728.60.

ROYAL BANK

Give the

Gift of a Lifetime . . .

We have an excellent selection of diamond dinner, cocktail and cluster rings, priced from $150 up.

We have a fine selection of loose diamonds, colored stones and settings to create exactly the ring for you! Or, if you already have the stones, have us set them in a smart new mounting for you!

Free gift wrapping — Convenient budget terms
Open Mon.-Sat. 8:30-5:30
Free Parking in Fisgard St. Civic Parkade

F. W. Francis Ltd.

Phone 384-7611 1684 Douglas Street
Kitty Corner from the Bay

10-3

Emigration restrictions cited

U.S. condemns Soviet bloc reins on freedom, beliefs

BELGRADE, Yugoslavia (UPI) — The United States bluntly condemned Soviet-bloc restrictions on emigration, information and freedom of belief Thursday and called on the Belgrade conference to add new human rights provisions to the 1975 Helsinki agreement.

Former Supreme Court Justice Arthur Goldberg, the chief American delegate at the 35-nation conference, accused no countries by name in a 12-minute speech outlining U.S. human rights concerns.

But he read a list of 13 repressive practices, including the denial of exit visas to Jews and harassment of visa applicants, which U.S. delegates charged were common in the Soviet Union and other East European countries.

"Is it consistent with the humanitarian provisions of the (Helsinki) final act to harass or imprison people for peaceful, non-violent political dissent or religious belief?" Goldberg asked.

"Why is one man refused the right to leave (his country) on the grounds of possessing state secrets when someone who had worked at the same job is allowed to leave?

"Why should some applicants still be thrown into an impossible, 'Catch-22' situation where they lose their jobs upon applying for an exit visa and are then arrested for not working?" Goldberg demanded, referring to several cases in the Soviet Union.

Island Saw Co.
617 Chatham Street 385-5500

Terrorists' car bomb kills two

BUENOS AIRES, Argentina (UPI) — Terrorists posing as public works employees calmly parked an explosive-filled car outside the home of an Argentine executive of Chrysler Corp. Thursday and then set it off, killing a company bodyguard and a woman neighbor, police sources said.

The executive, Eduardo Beach, 47, was not at home at the time of the 8:30 a.m. blast, having left for his office earlier than usual, the sources said.

SPECIAL MEETING

Southern Vancouver Island Hospital Society

WEDNESDAY, NOVEMBER 2, 1977
8 p.m.

Newcombe Auditorium—Belleville St.

TO PROVIDE MEMBERS WITH A PROGRESS REPORT ON VICTORIA GENERAL HOSPITAL — NORTH (HELMCKEN ROAD) AND GENERAL HOSPITAL AFFAIRS.

All Interested Persons Welcome

House of Stein **BEST BUYS**

OUR FEATURE PACKAGE

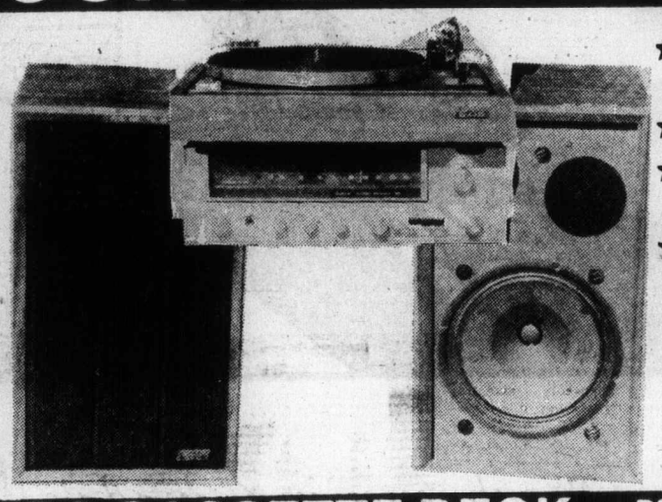

★ SANSUI 331 AM-FM STEREO RECEIVER
★ EDS 10 MK II — BELT DRIVE
★ EDS 330s — 2-WAY SPEAKER SYSTEM
★ EMPIRE 1000 ED — MAGNETIC CARTRIDGE

NOW ONLY 388.88

EDS CASSETTE DECK

MODEL CD4400

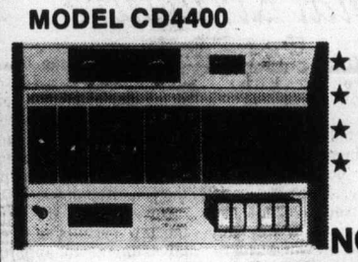

★ DOLBY
★ OUTPUT LEVEL
★ TAPE BIAS
★ 1-YR. WARR.

NOW ONLY 159.88

PRO-LINEAR 2-WAY SPEAKER

MODEL STAGE 50—Series II

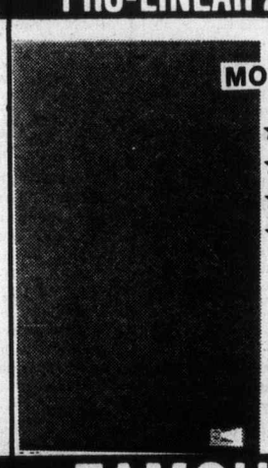

★ 10" LONG THROW WOOFER
★ 50 WATTS RMS
★ TWEETER CONTROL
★ 5-YR. PARTS AND LABOUR WARR.

NOW ONLY 89.88

RECEIVER CLEARANCE

SANSUI 9090 110x110 RMS
Serial No. 826071055

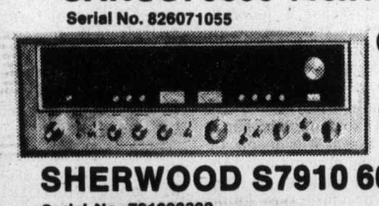

ONE ONLY 479.88

SHERWOOD S7910 60x60 RMS
Serial No. 791603303

ONE ONLY 387.88

SONY STR 6800 SD 80x80 RMS
Serial No. 700611

ONE ONLY 499.88

SHERWOOD S9910 100x100 RMS
Serial No. 991604582

ONE ONLY 485.88

FAMOUS NAMES

SANSUI SP5500X SPEAKER SYSTEM

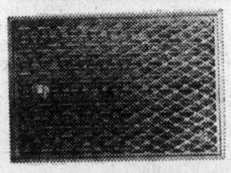

ONE PAIR ONLY 480.00

AKAI 4000 DS MK II REEL-TO-REEL
Serial No. 10801-06445

ONE ONLY 289.00

SANYO 20" REMOTE CONTROL COLOR TV

ONE ONLY 650.00

AMPEX 20-20 STUDIO QUALITY TAPE C90 CASSETTE

PACKAGE OF 3
NOW ONLY 10.78

House of Stein
721 Yates St.
386-2935
WE TAKE TRADES
"THE STEREO PEOPLE"

10-13

ART SALE

AS SHOWN ON TELEVISION
GENUINE OIL PAINTINGS
NOTHING OVER $59.00

WORLD ART GALLERIES

Most Paintings Priced from $9. to $29.

CHOOSE FROM LANDSCAPES, FLORAL, SEASCAPES, STREET SCENES, STILL LIFE, ABSTRACT, AND MORE!
Huge "ALL NEW" collections from talented professional artists.

OVER TWO THOUSAND TOTAL GENUINE OIL PAINTINGS WILL BE AT THIS SHOW AND SALE

IN VICTORIA
AT THE
RED LION INN
Fri. & Sat.
NOON TILL 9 PM

IN VANCOUVER
AT THE
BAY SHORE
Sunday Only
NOON TILL 9 PM

FREE ADMISSION

Mastercharge • Chargex/Visa • Personal Checks

Colonist

Comment

FRIDAY, OCTOBER 14, 1977

On guard

A MODEST ITEM in the news columns recently offers yet another view of Greater Victoria's perpetual struggle with its sewage.

This time it's word that the community needs a new "lagoon" because the one off Millstream Road in the Highlands District is full and the Pollution Control Board wants the operation of it shut down.

For those who have never had occasion to view the Millstream lagoon we can only say: count your blessings. A more dismal sight is difficult to imagine, this molten sea of grey slime in the middle of the woods, rank with the stench that is known to all of us.

It is a place where the tank-trucks come to dump the contents pumped from septic tanks and a more poisoned piece of earth would be hard to find. How many decades it will take Nature to break down this concentration of human waste and bring life back to this handful of acres only time will tell.

The Capital Region Board, which has the task of dealing with sewage disposal, had proposed that instead of another lagoon, a dump be located near Macaulay Point where the trucks could come and discharge their putrid cargoes for transfer into the sea-sewer. It would join the rest of the sewage being pumped through the big Macaulay outfall more than a mile off shore.

Without going into the merits of treatment for sewage instead of sea disposal, this plan at least had the advantage of ending land-locked eye- and nose-sores. But the Department of National Defence, for reasons unstated but not hard to guess, rejected the plan for such a dumping station on its lands at the point. After all, who would want that kind of traffic rumbling past daily, trailing its pungent aroma and, perhaps, even spilling a bit?

So, as the news item noted, the region is faced with establishing another sewage lagoon.

With the thousands of septic tanks in the district that must be emptied from time to time, there is no question of the need. But lagoons being what they are, residents of out-of-the-way places should be watching for strangers strolling the vacant acres nearby, surveyors measuring the vale just over the hill, and making preparations to march. A sewage lagoon is something any area, no matter how remote, can do without.

Strike-outs

THE NEWS is that the United States' busy consumer advocate, Ralph Nader, is on to sports which, according to the Nader catechism, are run by monopolists who defraud consumers.

So F.A.N.S. — as in the Fight to Advance the Nation's Sports — is going to save fans by making certain that tickets to professional games are affordable and available to the average person and that the hot-dogs he eats and the beer he chases them down with are sold for not too much more than the peanuts he munches.

F.A.N.S. must realize, of course, that it has its work cut out. The fans F.A.N.S. is hoping to save increase faster than the population of Swaziland, as evidenced by the major league baseball attendance record that recently reached 38 million. Which might make you wonder whether the average follower of pro-sport doesn't find tickets affordable and available and the hot-dogs and beer buyable. Maybe fans can convert F.A.N.S.

One Europe nearer

From The Globe and Mail

The British Admiralty is reshuffling its charts to push the Scilly Isles (off Land's End) about 83 yards west and 71 yards north, kick the Shetlands 129 yards closer to Canada and (this is the big one) wiggle Britain 600 feet closer to the Continent.

Such pushiness should not be surprising in a naval body that, until recently, had for generations ruled the waves under the majestic command of the First Sea Lord. The habit of rule dies hard, and when British decency won't let you take it out in kicking the cat — although the odd swipe at the bulldog is permitted — you have to give something a shove. Now that Harold Wilson, who likes to take his holidays there, is no longer prime minister, the Scilly Isles make an easy start.

The official excuse is that American satellite pictures have shown the old charts were a bit skewed. Some will believe that. Some will believe this is British leadership in the cause of One Europe and One World.

And a few will turn up their noses and say this was bound to come once the British went metric and started tarting up the mutton with garlic.

Paul Hellyer

In a vortex of conflicting interest

OTTAWA — The connection between the inquiry into the government's involvement in a uranium cartel and the two latest appointments to the Supreme Court of Canada may be tenuous but nevertheless real.

One of the two men is Willard Z. Estey, formerly chief justice of Ontario and the other, Yves Pratte, until recently chairman and chief executive officer of Air Canada.

Ironically it was Estey who was tagged to investigate Air Canada following charges of ineptitude and mismanagement under Pratte's leadership. He found that Pratte had centralized far too much authority. But that is irrelevant in the present context because administrative skill has never been a critical factor in judicial appointments. Now the two men are colleagues and considered to be small "l" liberals who will shift the High Court's ideological centre of gravity sharply leftward.

In spite of the "progressive" label, it is just possible that the pair could find themselves in a somewhat embarrassing conflict-of-interest situation.

The government has been caught red-handed in a vortex of conflicting interest. And it isn't just a case of turning a blind eye as it often does. This time it played midwife in the birth of a practice normally prohibited by law.

Its present dilemma, therefore, is a quagmire of its own making. Its position on oligarchies, combines and cartels is as ambivalent as it is unrealistic

It has just signed an international agreement to fix sugar prices.

It has been a participant in international wheat agreements.

It establishes egg marketing boards to fix the price of eggs.

It supports the Third World demand for a "new economic order" — a concept that includes cartels to raise and stabilize the prices of raw materials.

And now we find that it aided and abetted the formation of a world uranium cartel.

The government's action in this case undoubtedly helped the Canadian uranium industry which was reeling from the imposition of a U.S. embargo on foreign uranium. It may have been in the best interests of Canada's long-term energy supplies. On balance, it may have been

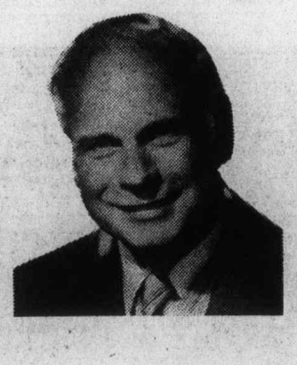

in Canada's best interests. But it involved a cartel — criminal in nature and outrageously immoral under Canadian law.

For years the government has had the option of recognizing that oligarchies, combines and cartels are here to stay; of decriminalizing them and establishing rules under which they could operate "within the public interest." But it refused, insisting that anyone engaged in such practices is legitimate jail-bait.

All of which puts the Trudeaulites in a rather awkward position in respect of their own shenanigans. They tried to cover their tracks by passing an order-in-council under the Atomic Energy Control Act to negate the provisions of the Combines Investigation Act. But would this convenient exercise in hanky-panky stand up in court?

If it came to a test, the Supreme Court of Canada would be the final arbiter. Which brings us back to the two new justices, Estey and Pratte. The former acted as legal counsel for one of the companies involved in the cartel while the latter, like all heads of Air Canada, spent much of his energy preserving his company's privileged position and stifling further competition.

So on the subject of cartels and combines, where would their liberal consciences lead them?

Copyright Toronto Sun Syndicate.

"Don't worry — we're right behind you."

Weaknesses in Canada's constitutional structure

By EDGAR S. EFRAT
(Second of Three Parts)

Contributing to the weakening of the federal system in Canada is the almost absolute power the prime minister can exert when covered by a party majority in the House of Commons.

This awesome authority cannot, ordinarily, be checked by components of the federation, either directly, through representation, or indirectly, through reference to residual powers, as would be the case in the American system.

An illustration of the application of this power may be seen in the imposition of the War Measures Act in Canada in October, 1970. Briefly, the War Measures Act and the Emergency Powers Act, authorize the federal cabinet to take the necessary speedy action in time of real or apprehended war, invasion, insurrection, or national emergency, and in doing so, to assume powers which, under normal conditions, would belong to provincial legislatures.

Because the Canadian Bill of Rights exempts the War Measures Act from its guarantees, the regulations had the effect of setting aside habeas corpus and the right to bail and often access to legal counsel.

Two further weaknesses in the Canadian constitutional structure are apparent in the principle of national supremacy as applied to intra-provincial affairs and in the vestiges of constitutional dependence on Great Britain, as reflected in the amendment process of the Canadian constitution.

Oxford professor K. C. Wheare in his classic, Federal Government, qualified the Canadian constitution as "quasi-federal" because the national executive has the power to disallow any act passed by a provincial legislature, whether or not the act deals with subjects falling within the legislative field exclusively assigned to the provinces.

The position of the lieutenant-governor is provincially analogous to that of the governor-general nationally: both are representatives of the crown and, therefore, formal heads of government in their jurisdictions. The lieutenant-governor is federally appointed and can be instructed by his appointers to withhold his assent from provincial bills and to reserve them for consideration by the federal executive, which may refuse assent if it deems fit. Also, appointments to all the important judicial positions in the provinces are in the hands of the federal executive.

Professor Wheare designates these as "unitary elements" in an otherwise strictly federal form of constitution. They are matters in which the provincial governments are subordinate to the federal government and not co-ordinate with it. They are substantial modifications of the federal principle. One must add, however, that Wheare considers the law of the constitution to be distinctive from practice, where convention prevails

In practice, the power of disallowance is used so seldom, and even then usually only when a provincial act is ultra vires, that it seems to have operated as a safeguard for the federal principle in the constitution.

Nevertheless, the letter of the law permits the central government to appoint its man to the highest office in each province and gives him the authority to deny assent to provincial legislation — which, unlike the royal assent in Britain, is not taken as a routine ceremony — and must be construed as a weakness in the Canadian federal system.

The second weakness, the amendment procedure, has the effect that the present constitution of Canada — apart from the few provisions which are subject to amendment by other specified processes — can only be changed by an act of the Parliament of the United Kingdom.

Paul Gerin-Lajoie, a Quebec constitutional expert, in his book Constitutional Amendment in Canada, points out that the Colonial Laws Validity Act, 1865, which preceded the B.N.A. Act, prevented any legislative organ subordinated to the British Parliament fron passing legislation repugnant to the provision of British acts, unless specifically exempted.

The Statute of Westminster, 1931, has not removed Canada from the operation of the Colonial Laws Validity Act insofar as the constitution is concerned. As a result, the Canadian constitution can be altered — except as provided — only by a further enactment of the British Parliament granted upon a joint address by the House of Commons and Senate of Canada.

The necessity of such an enactment is the only feature of the amending process which is determined entirely by law proper and does not in any way result from convention. Any attempt to alter the constitution or to over-ride it by other means would be repudiated by the courts.

Richard Jackson

An early off-side in the language game

OTTAWA — The new Commissioner of Official Languages, Maxwell Yalden, fell into lockstep with his predecessor, Keith Spicer, without missing a drum-beat in the march to "equal status for French and English."

In one of his initial appearances, this one before the Canadian Transport Commission, he lead off with this:

"I should like to make a brief presentation as Commissioner of Official Languages with the mandate to work towards ensuring the equal status of French and English in accordance with the spirit of the Official Languages Act."

And for his careless wording — which likely mislead the majority of those who heard him or read his speech in the press — he caught a blast from the CBC.

"Equal status" of French and English, as laid down in the Official Languages Act, applies only in federal government operations.

But Max Yalden made it sound as though English and French were to be equated, not just in Ottawa and other cities where minority language group exceeds 10 per cent, but in Montreal and Vancouver.

If there ever was any pretence of language equality in Montreal or anywhere else in Quebec, all Canadians know and fear what separatist Premier Rene Levesque is doing to the English.

So nobody with an appreciation of reality expects "equal status" in Montreal.

But it had to come as a surprise that there was to be "equal status," regardless, elsewhere, in places like Calgary or Victoria, London or Halifax.

That's how Max Yalden made it sound and that was how the CBC understood him.

Later he explained that his reference to the equality of status in accord with the legislation meant, of course, that it applied only in the federal sphere.

He may have meant that, but that's not what he said.

So right off the top he put himself off-side with English Canada — as Keith Spicer had done — by heavily tipping the scales of supposed linguistic justice in favor of French.

And Spicer is on record in one of his reports that "Frenchifying" was the name of the language game.

Yalden promised that next time he sounded off as the English-French referee, he hoped he came through more clearly and accurately.

The CBC played a part, too, in a recent "Official Language Act" dust-up in Washington, of all places.

On his first visit to the American capital as Canadian finance minister, Jean Chretien said what he had to say all in French.

Maybe it was odd — maybe not — that when the Americans are so concerned about Quebec separation, the sharpening language issue and what it may do to their investments in Canada, Mr. Chretien should have underlined it all in French to an English audience in their national capital.

CBC thought it odd enough to raise an eyebrow on the

night "National" as the network calls its main newscast of the day.

At Mr. Chretien's press conference, it was the lead-off subject.

He could have spoken in English. Self-taught in his 14 years in Ottawa, he is not exactly fluent, but his particular style of speaking is one of his most appealing attributes.

Had he given Washington a sample of it, he would have left the city something to remember him by.

But it was all in French, and when questioned, he got a little uptight, observing tartly that it was one of the two official languages and he wasn't about to apologize to anyone for it.

Such is the state of nerves in Ottawa and the general murkiness of the atmosphere that the CBC got all upset that its Washington telecast had made a "thing" of Chretien's French.

The Holy Mother Corporation, as the CBC is known, now is holding a post-mortem, which some wag cracked might turn out to be a pre-mortem for the offending telecaster.

Today in History

1066—The Battle of Hastings was won by William the Conqueror, who took England away from Harold.

1793—Marie Antoinette's trial by the French revolutionists began.

1915—Bulgaria declared war on Serbia.

Erma Bombeck

It was either the Pope . . . or maybe one of the Hollywood Squares . . . who said that raising teenagers is the happiest part of your married life.

I don't know how rumors like that get started.

If I were any happier, they'd take away my blunt scissors and the water glass in my bathroom before I hurt myself.

At a gathering of the neighbors a few weeks ago. Lillian said, "You are all so lucky to have teenagers who drive. I can hardly wait. You have no idea how much of my time I spend running the kids around in the car."

No one said anything, but I caught a glimpse of Helen, whose daughter had put up two broomsticks in front of the house to practice parallel parking and was cited for speeding — in reverse.

There was Midge, whose son pulled their station wagon into the garage, left it in neutral, closed the garage door and couldn't get the door open again when it rolled back into the lock.

There was Barbara, whose teenager had 17 temporary permits and on his last try, when he ran over the curb and the inspector's foot, asked, "Does this mean I don't get my licence?"

Lillian prattled on. "You don't know how I envy all of you with teenagers who eat well. My children are so finicky they won't eat anything."

I looked at Maxine as she wistfully remembered getting a court order to remove her son, "Jaws," from in front of the refrigerator where he had not moved in three months.

I thought I saw Reba wince as she recalled the time she had us over for bridge and her son had eaten two pounds of assorted mints, three pounds of cashews, a three-quart tuna casserole and four straw coasters shaped like strawberries.

"Well, only a few more years," Lillian chirped, "and I won't need a babysitter. I'll be like the rest of you and have one who lives in."

I smiled wanly remembering last New Year's Eve when my daughter met me at the door with her computer and said stiffly, "No personal cheques, please."

"I think raising teenagers must be the happiest part of your married life," said Lillian.

Our heads jerked up. I got Lillian out of there quickly . . . for her own safety.

Copyright Field Enterprises, Inc.

The Daily Colonist.

1858 1977

Published every morning except Monday by The Colonist Publishers Limited at 2621 Douglas Street, Victoria, B.C. V8W 2N4. Second class mail registration number 0916. All undelivered copies or any notices respecting changes of address are to be sent to the above address. Member Audit Bureau of Circulation.

RICHARD BOWER
PUBLISHER AND EDITOR-IN-CHIEF

LLOYD BAKER
ASSOCIATE EDITOR

FRED BARNES
MANAGING EDITOR

GORDE HUNTER

one man's opinion

SIX YEARS AGO this space passed along a suggestion made by Dr. Kok-Yuen Leung, a noted and highly-qualified acupuncturist who was then working his healing powers in Vancouver.

In one of many discussions I had with the man, Leung suggested the sickening drug scene could be helped through the substitution of acupuncture needles for the killing hypodermic syringe. A withdrawal aid, he said, that was far superior to substitute crutches like Methadone. Leung, a native of Canton, China, had more than enough evidence to back his claim, having seen at first hand the abilities of the needles to return human dregs to the land of the living.

There have been many controlled experiments conducted during the past 10 years, experiments that saw some of the worst heroin addicts given needle treatment over periods of up to six months. They had been written off as hopeless shells.

Leung showed me the official reports of some of these experiments and the success rates were incredible. Upwards of 60 per cent remained free of addiction a year after the end of the acupuncture treatments.

* * *

THE B.C.MEDICAL PROFESSION, however, was something less than enthusiastic when apprised of the findings. To them, at that time, acupuncture was something akin to witchcraft or voodoo and certainly not to be dignified with any sign of approval or even mild interest.

The B.C. government, through the health department, was asked to at least investigate the possibilities of similar treatment for the growing number of junkies. The apathy was at least as noticeable and so, nothing was done—not even a study made.

And this, you understand, in the province with the worst heroin addiction in all of Canada, a province in which the illegal drug trade has mushroomed to the point of being the third biggest industry.

Health Minister Bob McClelland has been a champion of forced treatment of heroin addicts and along this line, Health Minister McClelland should send representatives to Hong Kong to get first hand information on the acupuncture methods now being widely publicized and hailed.

* * *

THEY ARE SHOWING consistent success rates of better than 50 per cent, whereas similar programs utilizing methadone substitution, have been consistently under 30 per cent. And, of course, there can be no comparing a cure that merely subtitutes one crutch for another, with a cure that is (a) painless and (b) that leaves no side effects or further dependency.

Six years ago Dr. Leung told me most heroin addicts could be weaned from the deadly powder in 10 days. Today, Hong Kong doctors report most addicts are weaned in from 10 to 13 days. Another major plus factor is that full-fledged acupuncturists are not needed for every addict. Para-acupunturists, if you will, can handle the task after a relatively short period of instruction.

British Columbia, in light of the recent published reports from Hong Kong, should waste no time setting up at least a pilot project either in Vancouver or Victoria. The cost would certainly be minimal with the strong possibility of truly amazing results.

We have tried every other possible route with nothing but marked failure and outside of the acupuncture approach, there is nothing new on the horizon on which to base any hope whatsoever. Our drug problem has been pushed off page one by Quebec separation, by strikes, by inflation, by unemployment and even by baby Miracle. This should not be taken as any indication the drug trade is abating. To the contrary, it is worse now than it has ever been and will continue to wreck havoc on thousands of young lives.

Our minister of health and our medical profession should move with all possible speed to learn all the facts about acupuncture treatment. It would be nice if, for a change, we were first in something worthwhile.

* * *

CALLS AND LETTERS continue to pour in re the illegal strike conducted by the ferry workers and, I might add, 100 per cent against the ferry workers' actions. Now I understand a petition has been set up so that citizens can voice their displeasure to our government. It's an easy petition—calling on the government to outlaw all strikes by police, fire, hospital and transportation workers. There is a copy at the Visitors Information Centre at 786 Government and there will undoubtedly be other outlets. If you feel strongly enough about it—and you should—then get down and add your name to the list...

Pick of Punch

"... guess who's been rubbing shoulders with the rich and famous?"

While Congress faces identity crisis

Gandhi shows courage in fighting

Former prime minister's arrest brings many implications— for her, her party and country

By D.K. JOSHI from New Delhi
Colonist-Gemini News Service

Will she be saved from humiliation?

Indira Gandhi is India's first former prime minister to be charged with political corruption.

The action against her is neither sudden nor has it come as a surprise. Ever since she resigned after her Congress Party was swept from power in the recent election, there has been a clamor in the ruling Janata party for her to be punished for "criminal" acts.

In recent weeks Mrs. Gandhi had publicly expressed her apprehension that she might be arrested. A commission of inquiry has been going into crimes and bureaucratic excesses committed during her emergency rule and she was the central figure of this exercise.

Two other commissions of inquiry — one against her son Sanjay, 30, and the other against her close associate, former defence minister Bansi Lal — also indirectly involve her.

Charges brought against Sanjay and Bansi Lal — they are on bail — seemed rehearsals for action against Mrs. Gandhi.

The danger to Mrs. Gandhi became real when a former minister and party treasurer Prakash Chandra Sethi and her two close aides, Yashpal Kapoor and private secretary R. K. Dhawan, and a few businessmen were arrested on charges of embezzling 60 million rupees from party funds.

Mrs. Gandhi wielded absolute power, particularly in the last six years and this contributed largely to the clamor that she should be brought to book for "crimes" committed during her rule.

But the irony of the situation is that the acts responsible for her downfall and the popular electoral verdict against the Congress Party may go unpunished because, as Prime Minister Morarji Desai recently said, there is no penal provision in India's legal system against violation of human rights.

Mrs. Gandhi is accused under the Prevention of Corruption Act of misusing her official position to procure more than 100 Jeeps for use by the Congress Party during the election six months ago, and bad faith in the award of an oil-drilling contract to a French firm which resulted in a huge loss of revenue to the Indian government. Four of her former ministers were also arrested.

When she appeared in a Delhi court the magistrate freed her unconditionally. He said there were no good grounds for her detention or for believing that the charges against her were well founded. However, the charges may be taken up by a higher court.

The charges are considered by many as peripheral to the issues agitating popular minds. Her supporters argue that the issue of political corruption may be basic in relation to the broader question of the role of money in the democratic process of elections but was not directly related to the dictatorial distortions and bureauratic excesses during the emergency.

Do the charges bring to a tragic end the political career of a woman who wielded unbounded power or is this just a passing phase in the life of a politician who has the courage and determination to fight her way back?

Will her party lieutenants forsake her at the time of her personal discomfiture or will a majority of them stick to her and stake their party's fortune to save her from humiliation?

Mrs. Gandhi's personality has been so much intertwined with the Congress Party over the years that it is difficult to separate the two, particularly when the ruling Janata Party seems to be doing everything to decimate the Congress organization and Mrs. Gandhi's image at the same time. It is not very easy for Congressmen now to turn their faces against Mrs. Gandhi because, until some months ago, they regarded her as invincible, the Goddess Durga and the arbiter of India's destiny.

They had come to believe — and led their followers to believe — that she was infallible and all her acts, including the imposition of emergency and constitutional reforms which deprived people of their civil liberties were unequivocally approved and hailed as the only way to tackle the problems of India's teeming millions.

In fact, Congress is faced with a dilemma. If it repudiates Mrs. Gandhi, it endorses Janata's condemnation of the entire organization and creates a crisis of identity for itself.

Mrs. Gandhi's critics in the Congress have been irked by the Janata government's investigations into Congress funds. This is not done in a democracy, they contend. Though they have not said anything in Mrs. Gandhi's defence, they have deplored the government's interference into what they regard as an internal party matter.

They believe it is Janata's intention to destroy Congress along with Mrs. Gandhi and have one-party rule in India.

The Congress at present is broadly divided into three factions: Mrs. Gandhi's supporters; The Thursday Club — her non-communist critics; and Socialist Forum fellow-travellers, her image builders and cheer-boys till Sanjay Gandhi's advent on India's political firmament.

It is ironic that her critics are those who enjoyed the fruits of power most. They were the worst sycophants during the period she wielded absolute power.

The Thursday Club and Socialist Forum members believe that after the Congress electoral debacle she has become a liability for the party and she must be reduced to a nonentity. Only a Congress without Mrs. Gandhi has a future.

They have an edge over her in the parliamentary party, but are in a minority.

Mrs. Gandhi's political assets are:

- Courage and boldness which others, including Leader of the Opposition Yashwantrao Chavan and party chief Brahmanand Reddy lack;
- Qualities of leadership. She takes initiative. She unnerved her critics both inside and outside Congress when she met the architect of her political dishonor, Jayaprakash Narayan, and made him wish her "a brighter future than the bright past";
- She is the only Congress leader with a national image and can still collect a large crowd.

Mrs. Gandhi's own personal and political future depends largely on the nature of evidence in any trial. The Janata government has also to reckon with the fact that she is a Nehru — a family which sacrificed immensly and for whom there is abundant popular affection and goodwill.

The bringing of charges against the former prime minister might create revulsion at a high level, but it cannot be ruled out that popular sympathy may go out to "the frail woman" to use Mrs. Gandhi's words, against whom the entire state apparatus is engaged.

Mrs. Gandhi, who had recently begun to take a more active interest in politics again, characterizes the government's move as being politically motivated to destroy Congress. This is designed to secure the party's backing to fight her and Congress. She believes they are inseparable.

If Mrs. Gandhi goes down, and along with her the Congress, it will not mean one-party rule because Janata is not a cohesive party. With the challenge of Congress and Mrs. Gandhi out of the way, in-fighting inside the ruling party will be bound to intensify and provoke a realignment of political elements inside and outside Janata.

The action against Mrs. Gandhi will have far-reaching consequences — for her, the Congress and Janata parties, and India's future political landscape.

To the editor

Rush hour alternatives

With some confidence one can say people who drive on Highway No. 1 want to co-operate with the construction workers who are doing such a superb job of widening the road.

But would the administrator in charge please try to overcome the endless bumper-to-bumper line-ups and cut down on the enormous amount of energy (gasoline) wasted every rush hour morning and evening.

There are three ways in and out of Victoria from the Colwood turn-off. Could not one of the following or a similar suggestion be tried out:

- Make the old Island Highway a double lane one-way highway into Victoria from 7 to 9 a.m., prohibiting all traffic from cutting into Highway No. 1 at Colwood. Make the old Island Highway a double-lane, one-way highway out of Victoria from 4 to 6 p.m.
- Put in a temporary light for traffic leaving Victoria at Burnside Road at the Colwood turn-off and allow cars going into Victoria from 7 to 9 a.m. to use Burnside Road.
- Make Highway No. 1 a double-way highway into Victoria from 7 to 9 a.m. and use the old Island Highway and Burnside for traffic moving out of Victoria with the reverse during 4 to 6 p.m.

If you would be willing to co-operate in enduring the inconvenience of making one of the highways a one-way highway in order to reduce the line-ups and save gasoline from 7 to 9 a.m. and 4 to 6 p.m. please phone the construction branch of the highway department at 387-3276 and make your willingness to co-operate known. Perhaps you have a still better suggestion?

MARIAN PENNEY,
R.R. No. 6, Millstream Rd.,
Victoria.

Stand urged

The recent gathering of provincial Conservatives to accept Dr. Scott Wallace's resignation as their leader highlights the fact they do not realize that the electorate recognizes a distinct difference in federal and provincial politics.

The worthy doctor's blathering about the Social Credit Party and polarization would indicate that despite the fact he was at one time a Socred member, he does not yet realize what a supporter of the B.C. Social Credit Party really is under the cloak of Social Credit.

A Socred is an alarmed Liberal, a concerned Conservative or a disillusioned NDP. From the grouping together of these people has evolved the B.C. Social Credit Party and despite a severe financial handicap succeeded in holding office.

If you contribute financially to a party represented in the federal government you can deduct a considerable amount from your income tax (see Page 3 of your income tax form). The B.C. Social Credit Party is not represented in Ottawa and consequently does not benefit from this regulation; a contribution to the B.C. Social Credit is 100 per cent from the heart, while the other parties have their hand in their pocket and their eye on Page 3 of the income tax form.

Dr. Wallace's efforts as a politician would seem to have been an exercise in futility. However, I am sure he is held in such high regard that we all wish him well in his return to medical practice. Before he steps down from the political rostrum it would be interesting, and I am sure informative, to let us know where he stands with regard to trade union belligerence and union leaders' defiance.

Incidentally, maybe our lone Liberal Gordon Gibson will come out of the woodwork and comment on the same subject. Dave Barrett I suppose will prefer to maintain the "low profile" he has recently adopted and have Mr. King do his best to avoid upsetting the status quo as it affects the NDP.

Finally, if as a reader of the press this should merit your attention, might I suggest you mail it to any of the politicians in the hope they will reply without evasion or equivocation as to their stand on the recent actions and statements of trade unions.

K. R. BURNS,
640 Dallas Road,
Victoria.

marantz®

Marantz has the quality... again
CAV gives you the price . . .

Marantz Package
SPECIAL!

2215B AM/FM STEREO RECEIVER
15 Watts per channel, minimum RMS at 8 Ohms, from 20 Hz to 20k Hz, with no more than • 5% total harmonic distortion. Phase-locked loop FM multiplex demodulator. Full complementary output circuitry.

IMPERIAL 4G BOOKSHELF SPEAKER SYSTEM
2-way system incorporating an 8-inch woofer and 1¾-inch tweeter. Power handling capacity: 40 watts integrated program material. Frequency response: 40 Hz to 18 kHz.

6100 Belt Drive Manual Turntable with auto shut-off
Belt drive, AC synchronous motor, auto-return and shut-off at the end of play, damped cueing, anti-skating, dust cover base and Shure cartridge

NOW ONLY $499
*wood case shown optional

— SPECIAL OFFER —

When you buy the above specially-priced system, receive the Marantz 5020 Stereo Cassette Deck with Dolby for ONLY $219

All above units covered by complete in-store Marantz Service, 3-Yr. Parts and Labour Warranty.

10-13

CAV ELECTRONICS LTD.
THURS. and FRIDAY, 9:30 A.M.-9 P.M.
755 YATES 388-6564

Toronto trading

TORONTO (CP) — The Toronto Stock market continues to follow Wall Street's weaker trend Thursday, closing moderately lower in active trading.

A total of 251 contracts was traded on the options market, down from 322 Wednesday.

Royal Bank of Canada led the 56 block trades with 50,000 shares at $25⅛ a share, followed by Calgary Power Ltd. Class A with 20,000 shares at $34¾ a share. Canada Cement Lafarge Ltd. Class A and R. L. Crain Ltd. each had 16,500 at $8½ a share.

Among industrials, Finning Tracator slipped one to $18, Calgary Power A ⅜ to $34⅜, Northern Telecom ¾ to $27, Falconridge Nickel A ⅜ to $22⅛ and York Lambton four cents to 36 cents.

In mines, Crows Nest Industries Ltd. Moved up $25 to $75 and its major shareholder, Yukon Consolidated Corp. Ltd., 45 cents to $2.45 after trading in both stocks was resumed at the opening.

BOX SCORE

	Thurs.	Wed.
Issues traded	638	647
Advances	163	143
Declines	253	258
Unchanged	222	246

ACTIVE STOCKS

Vol		Close	Chge
167039	Norcen En	14⅛	—¼
55596	Royal Bk	25⅜	—⅛
34420	Cdn Pac	17⅜	—¼
27275	Clgy Pow A	34¾	—⅜
27144	Bell Can	53¼	—⅛
	Mines and Oils		
378480	Amer Eag	1.86	+.11
109870	C Nthwst	10	+½
76500	TrCan Res	.84	+.05
38220	Yukon C Gl	2.45	+.45
32000	Woodsrf M	.65	—.02

TSE 300

COMPOSITE INDEX	987.07	—3.02
Metals, min.	890.30	+3.27
Golds	1,234.33	+2.94
Oils, gas	1,212.36	—9.15
Paper, forest	839.09	—1.90
Consumer prod.	870.08	—3.40
Ind. prod.	866.39	—2.94
Real est., const.	1,251.36	—6.83
Transportation	1,156.14	—15.50
Pipelines	1,339.23	—10.05
Utilities	1,217.74	—6.56
Comm., media	1,001.61	—2.78
Merchandising	789.89	—5.48
Fin. svcs.	902.31	+0.16
Management	1,130.12	—1.86

Up 3, down 11. Volume 2.87 million (2.83 million). Value $27.91 million ($25.11 million).

TORONTO CLOSING STOCKS
Distributed by CP
Toronto Stock Exchange—Oct. 13

Complete tabulation of Thursday transactions. Quotations in cents unless marked $. z—Odd lot, xd—Ex-dividend, xr—Ex-rights, xw — Ex-warrants. Net change is from previous board-lot closing sale.

Stock	Sales	High	Low	Close	Net Ch'ge
Abitibi	7850	$9	8⅞	9	
Abitibi 7½p	100	$46	46	46	—¼
Abitibi 10	z10	$54½	54½	54½	
Acklands	400	$11	11	11	
Acklnd 2p	100	$11	11	11	
Afton Min	350	$5⅞	5⅞	5⅞	—⅛
Agnico E	1900	$6¾	6½	6½	—⅛
Agra Ind A	100	$5½	5½	5½	
Albany	2000	47	47	47	
Alt Energy	5761	$18⅜	18	18⅜	+½
Alta Gas A	19284	$15⅞	15⅝	15⅝	—⅜
Alta G C p	z50	$74	74	74	
Alta G E p	200	$27⅝	27⅝	27⅝	
Alta G 9.76	550	$27½	27½	27½	—½
Alta-Nat	200	$44	44	44	—½
Alcan	4085	$26	25¾	25⅞	+⅛
Alcan pr	z20	$29	29	29	
Algo Cent	100	$12¾	12¾	12¾	+¼
Algoma St	808	$15¾	15¼	15¼	
AStel p	1900	$27	27	27	
Allarco Dv	7575	$18⅜	18¼	18¼	
Alliance B	800	355	355	355	
Alminex	830	$10¾	10¾	10¾	
Almin 4½ p	z14	$38	38	38	
Am Bonza	11905	$28½	27	27½	—⅞
A Eagle	378480	198	180	186	+11
Andres W	100	$8¾	8¾	8¾	—⅛
Ang CT 4½	100	$27	27	27	+¼
Ang CT 290	z50	$34¾	34¾	34¾	
Ang CT 315	420	$38	38	38	
Ang U Dev	1000	63	62	63	—1
Aquitwine	12322	$16	15½	15½	—⅜
Argus B pr	130	$33⅞	33⅞	33⅞	+1⅛
Asamera	5800	$9¾	9½	9⅝	
Asbestos	1900	$24	23½	23⅞	+¼
Ashland C	1850	$14⅛	14⅛	14⅛	+⅛
Atco A	5500	$14⅝	14⅝	14⅝	
Atl C Cop	1000	31	31	31	—1
BC Sugar A	500	$28⅞	28¾	28⅞	+⅜
BP Can	2789	$13½	13¼	13¼	—⅛
Banister C	2000	$12¾	12⅝	12¾	
Bank BC	336	$28⅞	28¾	28¾	—½
Bank Mtl	14233	$16⅛	16	16⅛	+⅛
Bk Mtl r	41816	28	24½	28	+3
Bank N S	8445	$19½	19⅜	19⅜	—⅛
Bankeno	2900	165	160	165	
B Cdn Nat	154	$14⅛	14⅛	14⅛	
BCdn Nat r	9576	20	19	19	—1
Bary Expl	3000	80	80	80	—2
Bathrst p	100	$11⅛	11⅛	11⅛	—⅛
Bay Mills	100	$8	8	8	
Becker B p	860	$5¾	5½	5¾	+⅜
Belding A	100	$5	5	5	—½
Bell Canad	27144	$53⅝	53⅛	53¼	—⅛
Bell A pr	z3	$52¾	52¾	52¾	
Bell C pr	100	$30¼	30¼	30¼	+⅜
Bell D pr	610	$55⅜	55¼	55⅜	
Bell 2.28	2140	$29½	29¼	29¼	—⅛
Bell 1.80	6100	$23¼	23⅛	23¼	+¼
Beth Cop A	350	$15½	15½	15½	
Black P A	100	$5	5	5	
Blakwod A	500	315	315	315	
Block Bros	9525	$6½	6¼	6¼	—¼
Bombdier	100	$7¼	7¼	7¼	
Bovis Cor	z400	59	59	59	
Bow Valy	18620	$19⅝	19⅛	19⅛	—⅛
Bow-m pr	z10	$35	35	35	
Bralor Res	410	475	475	475	
Bramalea	690	$6⅝	6⅝	6⅝	
Brameda	506	116	115	116	+1
Brascan A	7134	$13⅝	13⅜	13⅜	
Brscn 8½	200	$27½	27½	27½	
Brenda M	1145	$11¼	11⅛	11⅛	+⅛
Bridger	3754	$9¾	9⅝	9⅝	—⅛
BCFP	3508	$20⅜	20	20	—⅜
BC Phone	905	$13¾	13½	13½	
BCPh 5.15	z13	$62½	62½	62½	6
BCPh 6 pr	z50	$74	74	74	
BCPh 6.80	200	$22	21¾	21¾	
BCP 7.04 p	530	$23½	23¼	23½	+¼
BCP 10.16 p	2810	$29	29	29	—1
BCP 2.32 p	600	$31	30¾	31	
Broul Reef	1700	27½	27	27	—3
Brunswk	900	360	355	355	—5
Budd Auto	1925	$7	6¾	6¾	—¼
Budd A w	875	170	170	170	—5
Burns Fds	2400	$11⅝	11⅛	11⅛	+⅛
C					
CFCN	110	$11½	11½	11½	+½
Cad Frv	1300	$8⅞	8¾	8⅞	—⅛
Cal Pow A	27275	$35½	34¾	34¾	—⅜
Cal P 4 p	100	$52	52	52	—⅜
Cal P 5 p	z10	$64½	64½	64½	
Cal P 7 p	z50	$92½	92½	92½	
Cal P 9.80	1750	$111	110¼	110¼	
Cal P 9.75	70	$110	110	110	—2¼
Cal P 2.36	700	$29⅞	29¾	29¾	—⅛
Cal P 8¼	130	$106½	106½	106½	—1
Cal Pow r	28796	63	55	55	—10
CalvrthDle	2525	284	280	284	+4
Calvert	21000	18	17	17	—2
Cam Mine	8000	37	35½	35½	—2½
Camflo	3750	$14¾	14½	14¾	
Camp RL	8350	$37	36¼	36½	—¼
Campau A	1200	$5¾	5¾	5¾	
Can Cem A	17979	$8½	8½	8½	
CCe C p	240	$17	17	17	+¼
CDC pr B	3130	$104¾	104½	104⅝	+⅛
Can Malt A	300	$26⅝	26	26⅜	+⅛
CNor W	109870	$10⅛	9¾	10	+½
C Pakrs C	1600	$20½	20¼	20¼	—¼
Can Perm	2340	$18⅛	18	18	—⅛
CPerm 6¼	400	$26	25⅜	25⅜	—⅜
CS Pete	56900	435	425	425	—5
Can Trust A	2550	$27	26¾	26¾	—¼
C Trust 7¼	700	$21¼	21	21	—⅜
C Tung	2600	$9¾	9⅝	9¾	—⅛
CCablesy A	200	$14½	14½	14½	
C Cable w	240	77	77	77	
Cdn Cel	300	$5¾	5¾	5¾	+¼
CC Man A	200	$25½	25½	25½	
C Curtis	700	50	50	50	
CGE	270	$25¼	25¼	25¼	
CG Invest	2000	$18	18	18	
C Hidrogas	3600	270	266	266	—2
C Homestd	4100	$6⅞	6¾	6¾	—⅛
C Hydro	1000	$9⅞	9¾	9¾	
C Hydro pr	500	$14	13⅞	13⅞	—⅛
CI Bk Com	5410	$22⅜	22⅛	22¼	+⅛
CIL	110	$19	19	19	—⅛
CIL pr	z2	$40½	40½	40½	
CI Powr A	18744	$22⅝	22¼	22⅜	+¼
CLI Pete	2300	58	56	58	+3
C Marconi	500	410	410	410	
C Merrill	3900	$14⅜	14¼	14¼	—⅛
CNat R	1400	490	480	485	—5
C Ocdental	7750	$18¾	18⅜	18¾	+½
C Ocdntl p	2300	$29	28⅞	28¾	
CP Inve	4260	$18	17⅞	17⅞	—⅛
CP Inve pr	1185	$35¾	35¾	35¾	—¼
CP Ltd	32420	$17½	17¼	17⅜	—¼
CPL A p	z87	$9⅛	9⅛	9⅛	
CPL UK p	z3	$5	5	5	
C Reserve	3000	$6¾	6½	6⅝	—⅛
Cdn Sup O	13572	$56⅛	56	56	—¼
Cdn Tire	z8	$27½	27½	27½	
Cdn Tire A	2989	$29½	29¼	29¼	—⅜
C Uilties	3800	$13⅝	13½	13⅝	
CUtil 6 pr	150	$74⅝	74⅝	74⅝	—1⅜
CU 10¼	1740	$29¼	29	29	—¼
C Util 9.24	200	$28⅞	28⅞	28⅞	+⅛
C Util w	200	430	430	430	—20
C Vickers	z5	$18⅜	18⅜	18⅜	
Canbra	400	385	385	385	+5
Candel Oil	100	$15⅛	15⅛	15⅛	+⅛
Canray	16250	162	155	162	+7
Canron	519	$23¼	23¼	23¼	
Capit Div	1000	90	90	90	+2
Cara	200	$8⅞	8¾	8⅞	
Carl OK	3830	244	243	243	+2
Carl A p	580	$24⅞	24⅞	24⅞	+⅛
Carl B p	550	$29½	29½	29½	—½
Carma A	1000	$9	9	9	+⅛
Cassiar	800	$8⅛	8⅛	8¼	+⅛
Celanese	1955	300	291	296	+5
Celan 175 p	z50	$17⅞	17⅞	17⅞	
Charter Oil	z	380	380	380	
Chieftan D	1800	$14¾	14⅝	14⅝	—⅛
Chieftain p	200	$64¾	64½	64½	—⅛
Chimo	4100	100	100	100	+2
Chrysler	1537	$17½	17⅜	17⅜	—¼
CHUM B	100	$9	9	9	
C S 10¾	200	$12	12	12	—½
Coch Will	2266	47	45	47	
Coch-Dun	200	$7	7	7	—⅛
Coin Lake	1000	7½	7½	7½	—1
Coles Book	1100	$14½	14½	14½	+⅛
Comb Met	z98	8	8	8	
Cominco	1341	$31	31	31	+⅛
Cominco A	300	$28⅜	28¾	28¾	+⅛
Com Cap	425	$5⅛	5⅛	5⅛	—⅛
C Holiday I	z10	445	445	445	
CHlns A p	100	$23½	23½	23½	—¼
Coniagas	2000	72	70	70	+7
Con Bath A	1019	$22½	22	22	—⅜
Con Bath p	175	$17¼	17¼	17¼	
C Bath 68 w	150	475	475	475	—37
Con Bldg	5800	330	325	330	
Con Fardy	1500	249	245	245	—5
C Durham	6000	79	77	79	+4
C Marben	18000	93	91	91	—1
C Morisn	5000	125	122	125	
Cons Pipe	425	$5¾	5¾	5¾	
Cons Prof	3178	25	24	24	—2
C Rambler	1100	136	136	136	—4
Con Distrb	3200	355	350	350	—10
Cons Gas	12849	$15⅜	15⅜	15⅜	—¼
Con Gas D	200	$23⅞	23⅞	23⅞	
Con Glass	200	$13	13	13	
Control F	10800	235	225	235	+25
Copeland	500	72	72	72	+1
Cop Fields	2000	203	200	200	—8
Corby vt	270	$20⅜	20⅛	20⅛	—⅛
Cornat Ind	7893	$5⅛	5	5⅛	—⅛
Coseka R	13600	$7⅛	6⅞	6⅞	—⅛
Costain R	1550	$6⅞	6⅞	6⅞	—⅛
Costin R w	400	300	300	300	
Courvan	500	10	10	10	
Craigmt	500	435	425	435	+5
Crain R L	17000	$8⅝	8½	8⅝	
Crestbrk	1000	385	380	380	—5
Crwn Life	100	$45	45	45	—1
Crow Nest	210	$75	75	75	+25
Crush Intl	400	$9	9	9	+⅛
Cuvier M	19000	65	60	61	+1
Cyprus	2900	$8½	8½	8½	
D to G					
Daon Dev	12350	$13	12⅞	12⅞	+⅛
Daon A	z50	$7¾	7¾	7¾	
Daftine	350	$5¼	5	5¼	+¼
Decca R	1700	$8⅝	8⅝	8⅝	—⅛
D Eldona	7500	64	62	64	+1
Delhi Pac	1125	9	9	9	—1
Denison	1950	$52¼	51½	51½	—1
Dicknsn	7800	$5⅜	5	5¼	—⅛
Digtech	7000	110	105	110	+10
Doman I	5700	$5⅝	5½	5½	—¼
Dome	3445	$64¾	63⅝	64½	+1⅛
Dome Pete	3950	$42¾	42¼	42⅝	+⅛
D Bridge	1100	$20¾	20½	20¾	
DExplor	6000	12	11	11	—2½
Dofasco A	5040	$23¼	23	23	—¼
Dom Store	2110	$16⅞	16¾	16⅞	—⅛
D Textile A	1200	$8⅛	8	8	—⅛
Domtar	12505	$14	13⅞	13⅞	—⅛
Domtar pr	z44	$12¼	12¼	12¼	
Du Pont	160	$13¼	13¼	13¼	—⅛
Dylex Ltd	200	$8¼	8¼	8¼	—⅜
Dylex L A	300	$7½	7½	7½	—1
Dynamar	1454	80	80	80	—3
E-L Fin	500	$9⅝	9⅝	9⅝	—⅛
E-L Fin w	750	122	122	122	—2
East Mal	1732	340	335	335	—5
East Sul A	110	110	110	110	—2
Ego Mines	15200	100	97	98	—
Emco	300	$5⅛	5⅛	5⅛	—⅛
Emco w	300	115	115	115	—5
Falcon C	3660	430	420	420	—10
Flbrg Nik A	1935	$22½	22⅛	22⅛	—⅜
Fed Ind A	600	$7⅛	7	7	—¼
Fed Pion P	1200	$96	96	96	—4
Fidelty Tr p	200	$20	20	20	—¾
Finning T	500	$18¾	18	18	—1
F City Fin	100	$8⅝	8⅝	8⅝	+⅛
F Mar	z100	35	35	35	
Foodcrp Lt	303	$11⅝	11⅝	11⅝	
Foodex S	1000	$6	6	6	—½
Ford Cnda	200	$84½	84½	84½	—½
F Seasons	100	273	273	273	+3
Francana	1100	$6⅜	6½	6½	—⅛
Fruehauf	300	$7	6¾	7	
GEH Steel	100	230	230	230	
G M Res	3904	310	297	297	—13
Gaz Metr	480	$5	5	5	+5
Gen Baker	3050	$5	490	490	—10
G Distrb A	8920	$5¾	5¾	5¾	+⅛
G Distrb w	1000	120	120	120	
GMC	1120	$76⅛	75⅞	76	+¾
Genstar L	2410	$25⅜	25⅛	25⅜	—⅛
Gnstar 1.50	100	$25⅜	25⅜	25⅜	
Gnstar L w	1200	$8½	8⅜	8½	—⅛
Giant Yk	850	$9½	9⅜	9⅜	—⅛
Gibraltar	2300	430	425	425	—5
Glendale	525	99	99	99	—6
Goldund M	3500	27	26	26	—1
Graft G	2000	$17¾	17¾	17¾	—¼
Granduc	z100	82	82	82	
Gt Oil Sds	2200	$6¾	6¾	6¾	—⅛
G L Nickl	500	50	50	50	
GL Paper	785	$22⅛	21¾	21¾	—¼
GL Pap w	z30	315	315	315	
GN Fin	z40	111	111	111	
GNGas A p	100	$18⅞	18⅞	18⅞	+¼
Gt W Life	120	$60	60	60	
Gt West S	1300	260	251	260	6
G Goose 9¾	1000	$10⅞	10⅞	10⅞	+⅛
Greyhnd	2127	$17⅛	17⅛	17⅛	+⅛
Gulf Can	2000	$26¼	26	26	—¼
Gulfstrem	16000	40	40	40	+½
H to L					
Halifax D	300	162	162	162	
Hambro C	1600	$5¾	5⅜	5¾	+⅛
Ham Tr	200	$22¼	22¼	22¼	+⅛
Ham Tr pr	125	$40¼	40¼	40¼	+1⅛
Hardee	800	79	79	79	
Hard Crp A	900	290	280	290	+5
Harlequin	3270	$22¼	22	22¼	—⅛
Harris J A	100	365	365	365	—15
H Wood	1500	75	75	75	
Hawker A	955	495	490	495	
Hayes D A	215	$5⅜	5½	5⅜	+⅛
Hedway A	5500	355	350	355	+5
Highmont	2750	115	105	115	+10
Home A	15926	$37⅜	36¼	36½	+3
Home B	18000	$32⅜	31	32	+1⅛
Howdn DH	100	$8⅛	8⅛	8⅛	
Hud Bay A	5830	$17	16⅞	16⅞	—⅛
H Bay Co	4019	$15⅜	14¾	14¾	—⅝
HB Oil Gas	1277	$42¾	42⅜	42⅜	
HB Oil G pr	z225				
H D C L pr	120	$10½	10½	10½	—½
Husky Oil	3984	$25⅞	25⅜	25⅞	—⅛
Husky E w	210	10	10	10	
Hydra Ex	4040	33	33	33	—1
IAC	2791	$16⅜	16⅜	16⅜	+¼
ITL Ind	2050	310	305	305	+5
ITL Ind pr	100	$14½	14½	14½	
IU Intl	10800	$12½	12⅜	12½	
IWC Com	11000	195	195	195	
Imasco A	815	$28¼	28¼	28¼	+½
Imp Gen	2400	470	450	470	+50
Imp Oil A	26393	$19½	18⅞	19	—½
INCO A	6465	$21½	21¼	21¼	
INCO B	z50	$21⅜	21⅜	21⅜	
Indal	900	$8½	8⅜	8⅜	
Indusmin	120	$11½	11½	11½	+⅛
Inglis	100	$10	10	10	—⅛
Inland Gas	575	$10½	10½	10½	—⅛
Inlnd G 10p	z100	$30	30	30	
Inter-City	1525	$7⅛	7⅛	7⅛	—⅛
Intrmetco	3000	$6½	6⅜	6⅜	—⅛
IBM	193	$281	278	280	+3
Int Mogul	423	315	315	315	+5
I Mogul A	950	$12⅛	12⅛	12⅛	—⅛
Interpool	1000	$21	21	21	
Int Pipe A	16770	$15	14¾	15	+⅛
Ipsco	300	$17	17	17	
Inv Group	300	$7⅜	7⅜	7⅜	+⅛
Inv Grp A	300	$7⅝	7½	7½	—⅛
Inv Grp 5 p	620	$16	15⅞	15⅞	—⅛
Irwin T A	700	310	310	310	—5
Ivaco 8.85	150	$48⅜	48⅜	48⅜	+¼
Jannock B	250	$9⅝	9⅝	9⅝	—⅛
Jannock 8	1187	$14¼	14¼	14¼	
Jannock w	1425	228	227	227	—6
Jorex Ltd	1000	25	25	25	—1
Joutel	1000	5½	5½	5½	—½
Kaiser Re	2775	$13⅛	13	13⅛	
Kam Kotia	2800	73	72	73	—2
Kaps Tran	7525	127	122	122	—5
Keeprite B	2031	$10⅛	10⅛	10⅛	
Kerr A A	3054	$13	12¾	12⅞	—¼
Koffler A	500	$6	5⅞	6	+⅛
Koffler A p	100	$8¾	8¾	8¾	+¼
La Luz	200	$6½	6½	6½	—¼
Labatt A	1934	$18⅞	18¾	18⅞	+⅛
Labatt A p	300	$18¾	18¾	18¾	+⅛
Lab Min	z10	$32⅜	32⅜	32⅜	
Lacana	2000	410	400	410	+5
Laidlaw A	400	$8½	8½	8½	
Ldl 9¾	300	$11⅜	11⅜	11⅜	+⅛
LOnt Cem	5100	315	310	310	
L Shore	500	265	265	265	—4
Lakehead	500	18	18	18	—2
Laurasia	4500	38	36	36	+1
Lau Fin	175	$7⅜	7⅜	7⅜	+⅛
Leigh Inst	3900	425	410	410	—10
Leons Frn	z100	$7	7	7	
Liberian	475	$13¾	13¾	13¾	
LL Lac	2650	173	171	171	+1
Lob Co A	2207	330	320	330	+10
Lob Co B	1716	315	315	315	—5
Lob Co pr	100	$27	27	27	+⅛
Lob Ltd Ap	z40	$17⅛	17⅛	17⅛	
Lob Ltd Bp	600	$17⅞	17¾	17¾	+¼
Lochiel	17800	231	221	229	—4
Loeb M	150	475	475	475	—25
Lost River	1700	88	80	80	—13
M to O					
MDS Hlth	2000	270	270	270	+4
MICC	2250	$10⅜	10¼	10¼	—¼
Mclan H A	1200	$10½	10½	10½	
MB Ltd	6781	$18¼	17⅞	18⅛	+⅛
Madeline	z242	56	53	56	
Madsen	z100	73	73	73	
Magna Int	100	$16⅞	16⅞	16⅞	+⅜
Magna A	1000	$18⅛	18	18	
Magnason	500	175	173	175	+5
Magnetcs	600	49	49	49	
Maher pr	500	$6¾	6¾	6¾	+⅛
Maislin I	100	220	220	220	
Majstc Wil	1900	315	310	310	—5
M Lf Mills	4800	$14⅜	13½	14⅜	+¾
Maplex M	200	$5¼	5¼	5¼	
Marcana	7000	15	13½	13½	—3½
Mrtme El A	800	$10¼	9⅞	10¼	+⅜
Mrtme El B	4841	$9¾	9¾	9¾	
Maritime	4698	$22	21⅞	21⅞	+⅛
Mar T 940	700	$12	11¾	11¾	
Martin	5150	20	18½	18½	—½
Mass Fer	9690	$18⅜	18⅛	18⅛	—⅛
Mas F A	3400	$27	27	27	
Mas F B	1450	$27½	27⅜	27½	+¼
Matchan	11000	13	12	13	+1
Matgmi A	150	$11	11	11	
McGraw H	400	$6½	6½	6½	
Mc Intyre	102	$27½	27½	27½	
McLaghin	200	$5⅜	5⅜	5⅜	—⅛
Melcor	2500	$7¼	7	7¼	+⅛
Mentor	3200	320	315	315	—5
Mercantil	5592	$11½	11⅛	11⅛	—¼
Merland E	28200	$7	6⅞	6⅞	+⅛
Met Trust	549	$26	26	26	+¾
Midcon	z50	130	130	130	
Mindustrl	300	$5½	5½	5½	
Minrl Res	100	142	142	142	—3
Molson A	4172	$15⅞	15⅝	15⅝	—⅛
Mtl Trust	300	$13	13	13	
Moore	5330	$28⅞	28⅜	28⅞	+⅛
Multi Acc	1000	405	400	400	—10
Murphy	400	$8¾	8⅜	8¾	
NBU Mine	2600	95	95	95	—1
NaChrs I	1800	$6½	6¼	6½	—⅛
Nat Drug	100	$7	7	7	
Nat Pete	5500	50	50	50	
Nat Sea A	100	$9½	9½	9½	—1
Nat Trust	1200	$15¼	15	15¼	+¼
Nemco	14525	202	198	198	—4
Neonex	2000	285	283	283	
NB Tel	z154	$19¾	19¼	19½	
N Dimens	4500	84	82	84	+2
N Goldvue	10000	8	8	8	
N Kelore	2500	12	12	12	
N Que Ragl	4500	120	117	120	+1
N York Oil	33636	140	117	135	+17
Nfld LP A	200	$15½	15¼	15½	—⅛
Nfld Tel	2100	$7¾	7¾	7¾	
Nfld Te 975	130	$22½	22½	22½	+½
Nfld Te 885	250	$21¾	21¾	21¾	
Newnor	1000	4½	4½	4½	
Noble M	8500	70	67	70	+3
Noranda A	8170	$23⅞	23⅜	23⅜	+¼
Norbaska	z100	21	21	21	
Norcn	167039	$14½	14	14⅛	—¼
Norcn 150	550	$23¼	23	23½	+½
Norlex	1000	7	7	7	
Nor Tel	12825	$25¾	27	27	—¾
NTecm B w	1300	$9¼	9⅛	9⅛	—⅛
Northgat	5300	445	440	440	—5
NS Savngs	100	$15	15	15	
Nowsco W	z29	$25⅜	25⅜	25⅜	
Nu-Wst A	1010	$16¾	16¾	16¾	
Nudlama	1500	23	22	22	+1
Numac	6150	$11¼	11⅛	11⅛	
Oakwood P	65057	360	325	335	—15
Obrien	8100	149	145	145	—1
Oceanus I	z225	66	66	66	
Ocelot A	1300	$11½	11½	11½	
Ocelot B	14425	$11½	11⅜	11½	
Orchan A	3500	173	168	170	—5
Orlando	100	$13½	13½	13½	
Oshawa A	9132	475	465	475	
Oshawa w	z206	3	3	3	
Osisko	5000	16	16	16	—1
Oxford A	1600	$13⅞	13⅝	13⅞	—⅛
P to S					
Pac Coper	5500	226	210	210	—20
Pac Nth G	2000	350	350	350	
Pac Pete	5780	$33⅜	33¼	33¼	—⅛
Page Pet	1300	335	335	335	+10
Pamour A	20150	$5	490	490	—5
PanCan P	400	$29¾	29½	29½	—¼
Pango Gld	4000	30	27	30	+5
Patino N V	z50	$15⅛	15⅛	15⅛	
Pe Ben O	1400	390	385	385	
Pembina	2000	450	445	450	
P Dept S	800	$5¼	5	5¼	+⅛
P Jewl A	100	$7¼	7¼	7¼	
Petrofina	400	$17¼	17¼	17¼	—¼
Petrol	4100	284	277	278	—2
Peyto Oils	4950	$8⅞	8¾	8¾	—⅛
Phillips Cb	500	$9¼	9¼	9¼	
Pick Crow	z420	9	9	9	
Pine Point	400	$30¾	30⅜	30⅜	—⅛
Pitts C	200	$6	6	6	
Place G	10100	66	62	66	+3
Placer	7600	$18⅞	18½	18⅞	+⅛
Plysr 840	600	$26½	26⅜	26½	—⅛
Pominex	6000	51	50	50	
Ponder	1700	100	100	100	—5
Pop Shops	400	$7⅜	7⅜	7⅜	—⅛
Pow Corp A	125	$8¾	8¾	8¾	
Pow C 4¾	z32	$30½	30⅜	30⅜	
Prado Exp	1000	125	125	125	—5
Prairie Oil	7550	$18⅞	16¾	17	—1⅛
Precamb	1000	81	81	81	—2
Preston	1030	$12⅝	12⅝	12⅝	
Price Co	1127	$8¾	8¾	8¾	+⅛
Provigo	100	$12¼	12¼	12¼	+¼
Prov B Can	1241	$12½	12⅜	12⅜	—⅜
QMG Hldg	1500	20	20	20	—1
Que Sturg	9700	122	117	117	—1
Ram	6300	$11⅜	11¼	11¼	—¼
Ranger	500	$25¾	25¾	25¾	—¼
Rank Org	5000	490	485	490	—18
Rayrock	5000	78	77	78	
Readers D	200	$13¾	13¾	13¾	
Redpath A	300	$15½	15½	15½	
Redstone	7500	30½	30	30	—½
Reed Pap A	1400	$6¼	6	6	—⅛
Reed Osir A	1022	$8⅜	8⅜	8⅜	+⅛
Reichhold	100	$6¼	6¼	6¼	
Reich wt	300	290	290	290	—20
Reitman	z10	$12½	12½	12½	
Reitman A	810	$13	12⅞	12⅞	
Res Servic	2000	140	140	140	—1
Revnu Prp	2060	68	68	68	
Rio Algom	922	$24½	24¼	24¼	
R Little	1120	150	150	150	
Rolland	800	450	445	445	—5
Roman	2050	$20	19¾	19¾	—½
Rothm 2p	1000	$16½	16½	16½	
Royal Bnk	55596	$25½	25¼	25⅜	—⅛
Royal Tr A	1070	$16¾	16⅝	16¾	+⅜
Ryl T £ M	200	$13	13	13	—¼
Russel H	1200	$7⅞	7⅞	7⅞	—⅛
StL Cem A	z75	$14½	14½	14½	
Schneid p B	100	$9¼	9¼	9¼	+⅛
Scot York	7600	325	320	325	—10
Seagram	6800	$21⅜	21⅜	21⅜	—⅛
Selkirk A	z60	$11¾	11¾	11¾	
Shaw Pipe	500	$9⅜	9¼	9¼	
ShellhCan	6600	$15¼	15⅛	15¼	—⅛
Silverwd A	1050	$7⅝	7½	7½	—⅛
Silverwd B	400	$8¾	8¼	8¾	+½
Simco Eri	300	$5¼	5¼	5¼	6
Simpsons	14562	455	450	450	
Simpson S	1100	$6⅞	6⅝	6⅞	+⅛
Sklar M	3700	68	66	66	
Sklar W	5000	11½	11½	11½	+1½
Skye Res	8400	$9⅛	8⅞	8⅞	
Slater Stl	600	$7¼	7⅛	7⅛	
Sogepet	300	150	150	150	—5
Southm A	z50	$20	20	20	
Spar Aero	1100	465	460	465	
Spooner	16550	37	35½	37	+1
St Brodcst	700	$9	9	9	
Stelco A	6271	$26½	26¼	26½	
Steep R	4800	310	296	300	+1
Steinbg A	671	$16¾	16¾	16¾	+⅛
Ster Trust	100	$10	10	10	6
Strathrn A	825	48	48	48	
Sud Cont	5000	22	22	22	+1
Sulivan A	700	110	110	110	—3
Sulivan B	z10	105	105	105	
Systzms D	700	490	470	490	+20
T to Z					
Talcorp A	600	$8½	8½	8½	—¼
Tamblyn p	z75	$20	20	20	
Teck Cor A	300	$5½	5⅜	5⅜	—⅛
Teck Cor B	600	450	440	440	—5
Teledyne	400	$6	6	6	
Tex-Sol	1900	10	10	10	+1
Tex Can	2865	$31⅝	30¾	31½	+⅜
Txsgif	2879	$21⅞	21⅝	21⅞	+⅛
Thom Ind	100	$27¼	27¼	27¼	—¾
Thom N A	500	$12	12	12	—⅛
Thom N pr	350	$43	43	43	
Tombill	2000	38	36½	38	+1
Toromont	300	265	265	265	—10
Tor Dm Bk	2585	$16¾	16½	16¾	+¼
Total Pet	265	$8⅞	8¾	8⅞	+¼
Total P A p	350	$19	19	19	—
Trader B p	z35	$26⅞	26⅞	26⅞	
Tr 10¼	600	$11⅞	11¾	11⅞	+⅛
Trade 7½ p	115	$45	45	45	
Trader 69 w	635	$5¼	5¼	5¼	—⅜
Tr Can Res	76500	86	80	84	+5
Trns Mt A	8650	$9⅝	9¼	9½	+¼
TrCan PL	9706	$15⅜	15⅛	15¼	—⅛
TrCan B pr	310	$37⅜	37½	37½	—¼
TrCan C pr	345	$51	51	51	+½
TrCan D p	100	$57	57	57	+⅛
Trimac A	250	$10⅜	10⅜	10⅜	
Trizec Crp	z15	$9⅞	9⅞	9⅞	
Turbo R	6335	440	430	430	—10
Ulster Pet	27100	85	82	82	—4
Unican S	200	166	166	166	—4
Un Carbid	z133	$18½	18⅜	18⅜	
UGas A	5040	$10¼	10¼	10¼	
UGas 5½	500	$35½	35½	35½	
UGas 6 pr	z150	$37½	37⅛	37½	
UGas 8¼	150	$24⅛	24⅛	24⅛	—⅛
Union Oi	750	$12	11⅞	11⅞	—⅛
U Canso	4400	$7⅞	7¾	7¾	
U Keno	1800	$8⅝	8½	8⅝	+⅛
Un Reef P	5000	15	15	15	—1
U Siscoe	212	$6⅞	6⅞	6⅞	+⅛
Univr Gas	18600	$8	7⅞	7⅞	—⅛
U Sections	2200	$5½	5¼	5½	+¼
Upp Can	18400	204	198	202	+5
VS Serv A	500	450	450	450	
Van Der	500	300	300	300	
Versatil A	1100	$10⅜	10⅛	10⅜	
Vic G A	6530	$30⅛	30	30⅛	+⅛
Voyager P	8000	$10½	10¼	10¼	—½
Vulcan Ind	150	$8	8	8	—⅛
Wajax A	500	$8¾	8⅜	8⅜	+⅛
Walk GW A	5800	$28⅛	28	28	—⅜
Wardair	200	290	289	290	+10
Weldwood	300	$10¾	10¾	10¾	—¼
Wstburne	1983	$14	13¼	13½	—½
Wcoast Pt	4900	$12	11⅞	11⅞	—⅛
W Pet A p	100	$23½	23½	23½	—⅛
Wcoast T	1265	$32⅜	32⅛	32⅜	
Wcost 8½ p	z50	$54⅞	54⅞	54⅞	
Wcoast w	6250	$6⅜	6⅛	6⅛	—⅛
Westeel	1250	$14⅛	14	14	—¼
West Mine	100	390	390	390	—10
Weston	400	$12½	12½	12½	—⅛
Wstn 6pr	100	$75	75	75	+1
White P A	z40	$20¼	20¼	20¼	
Whithorse	z60	160	160	160	
Whonok A	z25	$9	9	9	
Willroy	9700	194	190	194	+2
Woodreef	32000	67	64	65	—2
Woodwd A	920	$14⅝	14½	14½	
Wrlwid	800	465	460	465	+5
Yk Bear	500	390	380	390	
York Cons	z16	69	69	69	
Y Lambton	1500	36	36	36	—4
Yukon C	38220	250	235	245	+45
Zellers	6020	$5¾	5½	5¾	+¼
Zellers pr	z10	$34	34	34	
Trust Units					
BBC R un	1230	$15⅛	15	15	
BBC R wt	500	280	280	280	—5
BM-Rt un	6665	$14½	14½	14½	+¼
BM-RT wt	11400	212	202	212	+2
C Perm un	2200	$9⅛	9	9	+⅛
C Realty u	2450	$7⅜	7¼	7¼	
TD Realty	940	$23⅞	23¾	23⅞	

MARKET REPORT

Closing quotations for Thursday, Oct. 13, 1977

Quotations supplied by The Canadian Press, Richardson Securities, Dominion Securities Corp., Harris and Partners Ltd., The Royal Bank of Canada and the Bank of Nova Scotia.

New York

NEW YORK (AP) — The Dow Jones industrial average hit a two-year low Thursday as the stock market, beset by persistent concern over rising interest rates, posted a broad decline for the third straight session.

The widely recognized average of 30 blue chip stocks dropped 5.81 to 818.17, its lowest close cince it finished at 816.51 on Oct. 7, 1975.

CLOSING AVERAGES

30 Industrials	818.17	—5.81
20 Transportation	209.58	—2.63
15 Utilities	112.37	—1.41
65 Composite	282.67	—2.71

Volume 23.87 million.

The market's latest decline has been ascribed mainly to nervous talk about "disintermediation"—a flow of investment funds out of banks and other intermediaries directly into short-term securities such as United States treasury bills.

What has prompted this talk is a steady uptrend in interest rates. Rates on 90-day treasury bills, for example, have pushed past 6 per cent and reached a level which analysts say could begin attracting money away from other investments, including stocks.

Stocks of savings and loan companies, which would be adversely affected by disintermediation, declined broadly for the second straight day.

Analysts foresaw little immediate relief from the pressure of rising interest rates, since the United States Federal Reserve is expected to continue tightening credit in its efforts to restrain inflation by limiting the growth of the money supply.

At Thursday's NYSE close the reserve reported a $4.9-billion rise in the basic measure of the money supply, fulfilling analysts' forecasts of a big jump.

ACTIVE STOCKS

Vol.		Close	Chge
497500	Sony Cp	8	unch
403300	NCR Cp	42⅜	—2½
315300	Am TT	60⅞	—⅛
215500	Black D	15	unch
214700	Con Ed	23	—¾
190870	Eas Kod	58¾	—¾
188200	Con Oil	28	—¼
161100	K Mart	28⅜	—½

QUOTATIONS

Alcan	23½	Gulf Oil	27¾
All Chm	42¼	Homestake	41¾
Al-Chim	23½	Honeywell	43⅜
Am Air	8½	Int Steel	36⅛
Am Brnds	42⅞	IBM	257½
Am Bcast	40	Int Harv	26⅞
Am Can	38⅜	Int Nick	19½
Am El P	24¼	Int Paper	39½
Am Motor	3⅞	Int Tel T	30⅜
Am Tel T	60⅞	Johns-Mann	32¾
Ampex	9⅜	Kaiser Alum	29⅛
Atl Rich	52	Kennecott	22⅞
Avco	14¼	Kraft	47⅜
Avon	46¼	Litton Indus	11¾
Bel How	17⅞	Lock Air	13⅜
Bendix	37	McDon Doug	21⅝
Beth St	18¾	Merck	51¼
Boeing	25½	Mer Ly	16⅜
Boise Cas	25¾	Minn M M	49⅛
Borden	31⅞	Mobile Oil	60½
Bo-War	27½	Monsanto	54⅜
Bri My	32⅝	Motorola	43
Brunswick	11¾	NCR Corp	42⅝
Burl Ind	22¾	Natomas	31½
Burl Nor	41⅛	Newmont	17
Burroughs	66⅜	Nort Si	19⅞
Caterpill	53	Pac Gas	23⅜
Col Bcast	48⅞	Pan Sm	4¾
Celanese	43	Pepsi	25⅜
Ches-Ohio	34⅛	Ph Mor	61⅛
Chrysler	15⅞	Ph Pete	9¾
Coca-Cola	38⅜	Pit Bowes	16¼
Col-Palm	23⅛	Polaroid	27½
Comsat	31⅞	Proc Gam	81¼
Con Edison	23	RCA	27
Cons Oil-G	28	Repub Steel	22¼
Crown Cork	23⅞	Schlumb	65⅞
Crown Zell	32¼	Scott Paper	13⅜
Disney	36⅜	Sears Roe	28⅜
Dow Chem	29¼	Shell Oil	30
Du Pont	108¼	Singer	19⅞
Ea Air	5¾	Sperry	31½
East Kod	58¾	Stand Cal	39⅜
El Paso	16	Sun Oil	41⅛
Exxon	46	Sth Pac	32⅞
Fair Cam	22½	Teledyne	53⅛
Fed N Mt	22⅛	Telex	2⅜
Firestone	15⅝	Texaco	27⅝
Ford Mot	44⅛	Tex Gulf	19¾
Gen Dyn	47½	TWA	7⅞
Gen El	49¾	Uni Carb	42
Gen F	31⅛	Uni Pac	47⅜
Gen Mot	69¼	Uni Oil	52¾
Gen T E	31⅜	Ual Inc	18¾
Gen Tire	22⅛	U.S. Steel	29⅜
Geo Pac	26½	Westse	17¼
Gillette	25½	Woolw	18
Goodyear	18¼	Xerox	52⅜
Greyh	13	Zenith	13¾

BOX SCORE

	Thurs.	Wed.
Issues traded	1,868	1,885
Advances	318	252
Declines	1,119	1,251
Unchanged	432	382

Options

Distributed by CP

Closing prices of all traded options Sales unit is 100 shares. (Trans-Canada options combine Montreal and Toronto exchange option trading)
Thursday Oct. 13.

Options		Vol	Open Int	Last	Stock Close
Abitibi	Feb $7½	7	121	90	$9
Abitibi	Nov $10	5	204	1	$9
Alcan	Feb $32½	31	91	20	$25⅞
Alcan	Oct $30	36	129	1	$25⅞
Asama	Jan $10	3	17	90	$9⅜
Asama	Apr $15	1	45	35	$9⅜
Brscn A	Feb $12½	5	199	120	$13⅛
Brscn A	May$15	4	155	35	$13⅛
Brscn A	May$12½	3	551	40	$13⅛
Bk Mtl	May$15	2	37	52	$16⅛
Bk Mtl	May$17½	8	116	45	$16⅛
CP Ltd	Nov $17½	2	67	40	$17⅜
D Pete	Jan $40	3	223	$4	$42⅝
D Pete	Jan $45	12	467	195	$42⅝
D Pete	Apr $40	4	111	$5	$42⅝
D Pete	Apr $45	4	324	$3¼	$42⅝
D Pete	Oct $40	5	535	$2½	$42⅝
D Pete	Oct $45	551	744	20	$42⅝
Gulf C	Feb $27½	5	241	00	$26
Gulf C	May$27½	10	351	90	$26
Gulf C	Nov $30	10	27	5	$26
Gulf C	N v $27½	1	28	25	$26
Husky Oil	Jan $25	4	213	170	$25⅞
Husky Oil	Jan $27½	4	109	75	$25⅞
Husky	Apr $25	4	119	$2¼	$25⅞
Husky	Apr $30	40	56	60	$25⅞
Husky	Oct $25	2	23	80	$25⅞
Husky	Oct $27½	40	118	5	$25⅞
Husky	Oct $32½	2		1	$25⅞
IOil A	Feb $20	21	194	85	$19
IOil A	Feb $22½	2	356	40	$19
IOil A	May$22½	2	57	75	$19
IOil A	Nov $20	5	125	20	$19
MB Ltd	Feb $20	5	130	60	$18⅛
MB Ltd	May$20	1	53	95	$18⅛
MB Ltd	Nov $20	5	134	10	$18⅛
Moore	Feb $27½	2	20	$2⅜	$28⅞
Moore	Nov $30	2	73	30	$28⅞
Mas F	May$15	2	17	$4	$18⅛
Mas F	May$17½	3	136	190	$18⅛
Mas F	Nov $17½	2	105		$18⅛
Norcn	Feb $15	136	359	75	$14⅛
Norcn	Feb $12½	3	21	$2⅝	$14⅛
Norcn	May$15	200	280	110	$14⅛
Noran A	Feb $22½	2	101	95	$23⅜
Nor Tel	Apr $30	2	25	90	$27
Pac P	Feb $35	2	221	25	$33¾
Stlco A	Feb $25	5	17	$2¼	$26½
TrC PL	Feb $17½	3	57	30	$15¼

LOTO CANADA APPOINTMENT

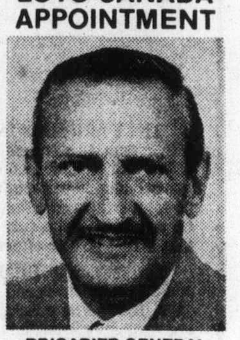

BRIGADIER GENERAL (RET'D.) DAVID W. CARR

Mr. Alex Fallow of Edmonton, Chairman of the Board of Loto Canada Inc., and Mr. Guy Cousineau, President, have announced the appointment of Brigadier General (Ret'd.) David W. Carr as Vice President, Sales, Western Canada. General Carr retired from the Canadian Forces in 1976 on his appointment to Loto Canada as B.C. General Manager.

The first year of operation has seen Loto Canada, the national lottery, become firmly established in B.C. with a professional distribution system of over 2,500 retailers. The promotion of General Carr recognizes this marketing success and the creation of the new adminstrative level reflects the growing activity of the corporation in support of amateur sports and recreation in Western Canada. The corporation has recently committed $5,300,000 to the funding of the Commonwealth Games to be held in Edmonton in 1978.

Loto Canada

Vancouver

VANCOUVER — Prices were mixed in moderately active trading Thursday on the Vancouver Stock Exchange. Volume was 2.2 million shares.

Portcomm Communications led industrial trading, up 15 cents at $2.05 on 9,200 shares. Proflex Ltd., was unchanged at .10 on 5,011. Zellers was a steady at $5¾ on 2,700.

Slocan Development paced resource and development trading, off 20 cents at .50 on 235,900 shares. Slocan Developments warrants A fell 15½ cents at .10½ on 109,100. Northair mines lost five cents at $3.25 on 69,900.

In the curbs, Pan Arctic Exploration was up 9 cents at .48 on 225,000 shares. Thunder Creek Mines rose 15 cents at $1.60 on 48,500.

Stock	Sales	High	Low	Close	Net Ch'ge
Resource and Development					
Adanac	6000	50	50	50	
Afton	200	$5⅞	5⅞	5⅞	—⅛
Anglo Bo	5100	250	240	250	
Arex	15000	14	12½	12½	—2½
Aroden	2000	14	14	14	
Avino	5000	21	21	21	+1
Azure	65500	92	84	91	+11
Barier R	3200	36	36	36	+1
Bimorl	39700	84	74	74	+2
Benpel	500	66	66	66	+2
Benson	3500	14	13½	14	+½
Brendx	30000	30	27	27	—6
Br S Prm	z25	15	15	15	
CDR R	$167	10	10	10	
C T Exp	5000	147	141	142	+2
BX Dev	580	325	325	325	—10
Camro	13500	30	29	30	+2
C Barr	14800	144	137	142	+7
Cd Nat re	2000	485	480	485	—5
Canalta	500	40	40	40	—3
Carolin	11200	340	325	340	+10
Cellco R	6100	34	29	29	—1
Chanda	z200	63	63	63	
Chatex	1500	6	6	6	
Cheyen	8790	264	260	264	+5
Cima	z175	28	28	28	
Citlec	19000	27	25	25	+1
Claymr	6500	35	32	35	+3
Colby	6400	128	123	123	—5
Clmn pr	580	40	40	40	
Colt Res	5000	26	25½	25½	+½
Cmaplx	2000	52	52	52	
Con Am	2500	35	35	35	+1
C Bound	500	15	15	15	
Cns Klco	2000	16½	16½	16½	
Con Trn	7000	22	20	22	+2
C Silver	2000	40	40	40	
Cop Ex	55500	5	3	5	+1
Copr Lk	6000	22	20	20	
Coralta	9530	65	63	65	+4
Dankoe	2900	231	230	231	+1
Davnpt	2500	44	44	44	
Delta	1300	55	55	55	
Dora Ex	1000	18	18	18	
Dual res	3200	100	95	100	
Dusty M	4000	40	40	40	
Eltron	1500	33	33	33	
Enex	2500	43	41	43	+2
Focus R	600	430	425	430	+5
Futurty	3000	38	37	37	
Galvstn	4400	70	56	66	+6
Gdn Gnt	16500	15	15	15	
Gldn Std	25000	14½	12	14½	+2
Gld Rvr	2020	10	10	10	
G N Pete	2000	25	25	25	+3
Grnlnd	1115	11	11	11	
Hallmk	5000	45	45	45	
Hecate	9400	117	112	112	—3
Henriet	4000	45	43	43	
Hihawk	z334	14	14	14	
Hmont	300	105	105	105	
Host	3100	140	135	135	—1
Ice Stat	1500	30	28	30	
Imp Met	1000	22	22	22	—1
Initial	5000	27	25	25	
Intgold	1499	25	25	25	
Intl Pyr	3440	35	35	35	+2
Iskut	2000	7	7	7	+1
Joy Ind	z300	17	17	17	
Kamad	6000	21	18	18	—3
Kent E	5500	23	23	23	
Knobby	2000	35	35	35	
La Teko	1667	28	28	28	—2
Laura	8500	8½	8½	8½	
LMC R	z200	10	10	10	—½
Logtng	1000	75	75	75	+5
M M Prc	8500	23	20	23	
Major	3100	139	136	136	—4
Mark V	4300	125	115	120	—5
Mid Mtn	7900	39	38	38	+1
Mirmit	17425	112	106	112	+3
Mos Crk	28000	66	62	64	
Mt Wash	5000	6½	6½	6½	
Mtn Stat	2200	175	174	175	+5
Mndee	7000	103	95	103	
Musto E	8500	49	46	48	+3
Nw Min	3000	77	75	75	—1
N Privtr	3500	6	6	6	
Ni Cal	4950	800	780	800	+15
Nicola	7000	30	28	28	—2
Norco	1100	140	140	140	
Norex	12500	60	53	55	+2
Nthair	69900	340	310	325	—5
N Bulion	1502	11½	11½	11½	—½
Nu Engy	1700	200	198	200	
Nuspar	7000	17	17	17	+2
Oxbow	1150	290	290	290	—10
Pac Cyp	600	37	37	37	
Parmnt	500	3	3	3	
Pthfndr	1500	32	32	32	+1
Perry R	9100	110	105	110	+4
Pine Pt	100	$30⅜	30⅜	30⅜	
Plains P	10500	17	16	16	—1
Pondry	10000	13	11	11	—2
Prism	4000	27	27	27	
QC Exp	5000	70	70	70	+5
Qtsino	1000	12½	12½	12½	
Ramco	17000	26	24	24	—2
Ramm	1000	43	41	41	—4
Rimrck	2500	80	80	80	
Riviera	500	6	6	6	
R Agsiz	833	21	21	21	—2
Sna Res	3000	75	75	75	—1
S Jcinto	3000	17	17	17	
Saxton	1000	20	20	20	
Seafrth	12500	17	16	17	+1
Secrtrt	22920	35	32	33	—1
Seneca	1500	120	115	115	—5
S Stndrd	1800	45	45	45	
Skat Res	2000	102	100	101	+1
Slocan	236900	88	50	50	—20
Stall Lak	1000	31	31	31	
Stampd	400	390	390	390	+5
Surlite	200	460	460	460	
Taseko	1000	6	6	6	
Terra	1200	405	405	405	+5
Thor Ex	15650	168	165	168	+2
Thundr	12000	18	17	17	—1
Trc Res	1000	20	20	20	
Tricor	6500	45	42	43	—2
Trinity	55333	228	210	228	+3
Trsmo	2000	16	16	16	—2
Tyee	12000	53	49	52	+3
UCbrge	2000	38	38	38	
UFC	3500	15	15	15	
U Hrne	6750	585	575	575	
U Gold	667	6	6	6	
Un Rayr	500	30	30	30	—1½
U Wstid	5500	48	46	46	—2
Vally Co	520	$6⅛	6⅛	6⅛	
Van Sliv	12500	85	82	85	+5
Vntor R	34000	70	47	70	+23
Vestor	3400	45	45	45	
Wlcm N	6100	124	113	124	
W Mines	100	390	390	390	—15
Wharf	19000	33	25	33	+12
Wndmil	5000	44	44	44	
Yukn Gd	z100	23	23	23	
Warrants and Rights					
Barr wt	4600	1	¼	¼	—1¾
Con A wt	1500	½	½	½	
Hecat wt	14500	24½	23	24	—1
Mos Cr w	19700	26	20	20	—5
Perry wt	13500	17	14	15	
Rimk W	2500	20	14	14	
S Chrs wt	3000	10	10	10	
Sloc wt a	109100	34	10	10½	—15½
Sna Wt b	6000	13	13	13	
Tricor A	1500	5	5	5	
INDUSTRIALS					
Ardiem	1000	27	27	27	
BBC Un	350	$15¼	15¼	15¼	
Block Br	100	$6¼	6¼	6¼	
BC sug p	z5	$13⅞	13⅞	13⅞	
BC Tel	200	$13¾	13¾	13¾	
Cdn Jvin	150	105	105	105	
Comput	1000	23	23	23	
Cornat	200	$5¼	5¼	5¼	
Daon Dv	1400	$12¾	12¾	12¾	
Grouse	200	135	135	135	
Impri A	1000	$19⅛	19⅛	19⅛	
I Hydro	z100	45	45	45	
Kaiser	600	$13	13	13	—⅛
Keg Res	600	110	110	110	+5
Pace	100	230	230	230	
Portcm	9200	205	195	205	+15
Proflex	5011	10	10	10	
Seabrd	200	$6¼	6¼	6¼	
Trns Am	z200	4	4	4	
W Redek	z60	215	215	215	
Whon A	500	$8⅞	8⅞	8⅞	
Zellers	2700	$5¾	5¾	5¾	
VANCOUVER CURB EXCHANGE					
Alto Exp	2000	31	30	31	+1
Amber	31500	17	16½	17	
Amca	800	32	32	32	—1
Aries	2600	31	31	31	—4
Ashcrft	11500	36	34	34	—1
Avinch	3700	77	68	68	
Bch Gld	12000	13	13	13	—1
Berkly	z300	20	20	20	
BR Res	3000	4	3	3	
Brent	1000	140	140	140	—3
Br Pac	1000	42	42	42	—1
Carvn D	500	50	50	50	
Carder	4500	50	48	50	+3
Cherke	1500	22	22	22	+2
Cobre	5000	8	8	8	
Cinola	10750	67	63	66	
Con Min	5000	26	26	26	
Cusac	2600	32	30	30	—2
Cyclon	6350	170	156	160	—15
Dallas	1200	155	150	150	
Darva R	3000	55	50	50	
Decade	1000	19½	19½	19½	
Decker	500	57	57	57	—3
Dorita	3000	11	11	11	
Dungan	32500	105	100	105	+4
Edina	3000	41	41	41	+1
GBX Mn	667	17	17	17	
Gentry	10500	90	90	90	
Gilford	2500	21½	21½	21½	—½
Gold An	3000	44	43	44	+1
Gold cup	6000	34	30	34	+7
Gn Smrk	10000	23	21	21	—2
Grangr	10000	14	14	14	
Grt Ctrl	1000	52	48	52	—1
gren bluf	12000	18	17	17	+1
Grnwd	1500	74	72	74	
Grove E	13500	30	28	28	—3½
Hitec	8000	38	35	38	—2
Hoko	1000	40	40	40	
Hub	3500	21	21	21	
Humbd	4000	60	58	60	+2
Icoast R	1500	43	43	43	
I Graph	500	35	35	35	
I Wellin r	z100	50	50	50	
Iona Svr	5000	44	44	44	
Juniper	6000	9½	9½	9½	—½
Kndahr	13500	45	43	45	+5
Keith	7000	18	18	18	
Kendal	1000	12	10	10	+3
Kindke	3500	30	30	30	
Leman	3300	92	91	91	
Lion Mn	1000	38	38	38	
Lustre G	2600	152	152	152	+1
Mabee	3500	20	19	20	
Mace Te	4715	118	115	118	
Meridn	10000	17	15	15	—1
Mns Dor	10000	85	79	84	+1
Mt Grnd	1500	54	52	54	+1
Mtneer	10500	26	26	26	—1
NCA Mrl	3440	40	37	40	+7
Nahatl	19500	16	15½	16	
N Aston	15200	103	100	100	—2
New Ch	2000	8	8	8	
NCong	z200	8	8	8	
N Frontr	9500	27	27	27	+2
Nwtch	6000	9	8	9	—1
Nomad	11500	15	13	13	—1
Nortek	3000	45	45	45	—2
Nthn En	z140	12	12	12	
Olymp	8000	16½	16½	16½	—½
Orina	3000	13	13	13	
Pan Arc	225000	48	40	48	+9
Paulsn	1000	14	14	14	
Pembk	3000	8	8	8	
Poney	5500	21½	21	21	
Quinto	4000	29	26	29	+3
Rebel	1000	25	25	25	+3
Regncy	9650	250	240	250	+5
Robina	500	18	18	18	
Ruskin	7500	94	80	90	
Sands M	500	44	44	44	—2
Saturn	5000	82	80	80	—3
Shelter	1000	75	75	75	
Silvana	150	185	185	185	
Sioux M	11000	6	6	6	
Sothcn	1000	26½	26½	26½	
Sov Met	z100	16	16	16	
Susie Gd	22400	93	86	86	—4
Tmpco	2000	22	22	22	
Tandm	1700	38	35	35	—3
Thdr Ck	48500	160	145	160	+15
Tofino	10000	25	25	25	
TRV Mn	1300	115	115	115	—3
Vanita	2500	28	28	28	—2
Vantag	14500	42	38	41	+1
Westly	2000	21	21	21	
Westnd	2000	13½	13½	13½	

Alberta

By The Canadian Press
Alberta Stock Exchange—Thursday

Complete tabulation of Thursday transactions. Quotations in cents unless marked $. Net change is from revious board-lot closing sale.

Stock	Sales	High	Low	Close	Net Ch'ge
Abacus	700	450	445	445	+5
Acroll	6000	50	50	50	
Alta Engy	100	$18⅜	18⅜	18⅜	+¼
Ashlu	1000	55	55	55	—5
Barons	75000	4	1	1	—4
Bearcat	100	390	390	390	
Cairns	2000	60	60	60	
Cal West	7500	145	142	142	—3
Can Obas	500	150	150	150	+8
Concept	2600	435	430	430	
Conventur	38850	$6⅜	5⅞	6	—¼
Cree Lake	300	345	345	345	—10
Czar	800	$11	11	11	
Duke	5000	19	19	19	+4
Edm Inter	300	105	105	105	+5
Gold Lake	2000	150	150	150	+15
High Field	200	255	255	255	—5
Howe Sound	1000	47	47	47	
Jetex	500	47	47	47	
Kintla	1500	40	40	40	—5
Mongowin	3500	68	65	65	—3
Multiple M	2000	45	45	45	—5
Nocanna	1000	83	83	83	—2
Ntn Contin	90000	2	½	½	—5
Northrim	3600	305	300	305	+5
Omega	1000	100	100	100	
Ranchmns	200	220	220	220	
Rio Alto	500	95	95	95	
Sackville	12500	51	49	51	+4
Sastex	3000	5	5	5	—2
Troy	94600	300	280	280	
Clgy PowA	6611	$35½	35½	35½	
Galveston	500	65	65	65	+10

Livestock

CALGARY (CP) — Receipts Thursday at the Calgary public stockyards totalled 1,067 cattle and 184 calves. Good feeder steers 700-800 pounds 41-45. Good stock steer calves 500-600 pounds 41-47.50. Feeder cows 23-29.50. Good feeder heifers over 700 pounds 34-37.50, 600-700 pounds 34-38.

Gold

LONDON (AP) — Thursday's closing gold prices in U.S. dollars an ounce: London—157.55; Paris—160.45; Frankfurt—157.80; Zurich—158.125; Hong Kong—155.12.

Silver

Closing basic price of 1,000-ounce certificates in the Victoria area $4.73 U.S. bid per troy ounce and $4.75 asked. Previous day $4.75 and $4.78.

Grain

WINNIPEG

	High	Low	Close
Flax—			
Oct	232.80	225.80	225.80
Nov	234.00	225.20	225.20
Dec	234.80	225.30	225.30
May			232.10
Rapeseed — Thunder Bay			
Oct			286.50
Nov			270.00
Dec			262.00
May			258.00
Rapeseed — Vancouver			
Nov	284.40	277.20	277.20
Jan	274.40	266.70	266.70
Mar	266.50	259.00	260.00
Jun	258.40	251.00	252.00
Rye—			
Oct			103.00
Nov			99.30
Dec	99.20	99.00	99.10
May	100.00	99.80	100.00
Barley—			
Oct	75.50	75.00	75.00
Dec	74.30	73.00	73.00
May	74.00	73.00	73.00
Oats—			
Oct	73.30	72.30	72.20
Dec	70.80	69.00	69.00
May	70.00	69.00	69.00

CHICAGO

	High	Low	Close
Wheat—			
Dec	2.45¾	2.41	2.45¼
Mar	2.55¾	2.51½	2.55½
May	2.62¾	2.58	2.62⅜
Corn—			
Dec	2.05	2.03½	2.04¼
Mar	2.13½	2.12¼	2.13
May	2.18	2.16	2.17¾
Oats—			
Dec	1.21¾	1.20	1.21½
Mar	2.13½	2.12¼	2.13
May	2.18	2.16	2.17¾
Soybeans—			
Nov	5.33	5.22	5.22½
Jan	5.38	5.26½	5.26½
Mar	5.45¾	5.34	5.34½
Soybean Oil—			
Oct	18.30	17.90	18.15
Dec	18.40	18.05	18.13
Jan	18.50	18.15	18.20
Soybean Meal—			
Oct	137.50	135.50	136.00
Dec	142.00	139.10	140.10
Jan	144.00	141.70	142.40

Commodities

	High	Low	Close
Silver, New York (per oz.)			
Oct	4.73.70	4.73.60	4.73.60
Dec	4.83.30	4.76.50	4.78.50
Jan	4.86.00	4.79.50	4.81.30
Copper, New York (per 100 lbs.)			
Oct	56.60	55.90	55.90
Dec	57.50	56.50	56.60
Jan	57.80	57.00	57.00
Lumber, Chicago (per 1,000 bf.)			
Nov	182.30	177.50	178.80
Jan	185.10	181.70	182.00
Mar	193.40	189.20	189.20
Porkbellies, Chicago (per 100 lbs.)			
Feb	48.50	47.42	47.72
Mar	47.25	46.20	46.45
May	46.60	45.65	46.00
Gold, Winnipeg, (per oz.)			
Oct	—	—	157.50
Jan	161.50	159.70	160.50
Apr	164.35	162.70	163.50
Plywood, Chicago (per 1,000 sq. ft.)			
Nov	198.70	195.40	196.20
Jan	201.00	197.00	197.70
Mar	203.00	199.00	199.10

London

LONDON (CP) — Closing stock quotations Thursday in new pence unless pounds are indicated, x-indicates that quotations includes dollar premium based on latest conversion rate, 0.7768.

Associated Brit Foods 74, Babcock and Wilcox 119, Bass Charrington 146, BICC 117½, x-Blyvoors 534, Boots 228, Bowater 172½, Brit Am Tob 272½, Brit Assets Trust 65, BCC International 74½, Brit Petroleum 355½, x-Broken Hill Prop 334, Buffels 13½, x-Canadian Pac stg. 11½, x-Charter Cons 147½, Cons Gold 216½, Courtalds 119, De Beers 287½, Distillers 181¼, Dunlop 94, EMI 211½, x-F.S. Geduld 17 3-16, Gen Elec 259, Glaxo 575½, Grand Metropolitan Hotels 97¼, Gr Unv Stores 311½, Hawker Siddeley 174, Hoover 379.

ICI 412½, Imp Tob 80¾, Kloof 670, Marks and Spencer 154, Metal Box 346, Minorco 144, x-Phillips 785, Plessey 102, Rank A 256, Rio Tinto Zinc 105, Roan Consol 74, Sel Trust 435, Second Scott Inv 90¾, Shell T and T 575½, Tanganyika 137½ Thomson 690, Thorn 412, Tube Investments 374, Ultramar 218½, Unilever 582, Union Corp. 270, Vaals 18 15-16, Vickers 195, Western Drietontein 28¼, Western Deep Level 10 7-16, x-West Mines 84¼, W Holding 18¾, Woolworth 60½, Zambian Copper 13.

BONDS: Brit Transport 68½, Brit Cons 22⅝, Treasury 8½, 99⅝, War Loan 35⅝.

The Financial Times industrial index 495.7, off 8.5.

Money

At Montreal

U.S. dollar	1.1001	+43/100
Pound sterling	1.9401	+41/50

At New York

Canadian dollar	0.9090	—13/50
Pound sterling	1.7636	+ 3/50

U.S. FUNDS

Purchase price of U.S. funds in Victoria area 1.0805 with 1.0850 for travellers' cheques and 1.0705 for coins. Selling rates 1.1005 for cash and 1.0975 for cheques.

Nominal selling price of other monies in Canadian funds: Australia dollar 1.2175; Austria schilling .0665; Bahamas dollar 1.0910; Barbados Eastern Carribean dollar .5447; Belgium convertible franc .03055; Bermuda dollar 1.0910; Brazil cruzeiro .0757; Bulgaria lev 1.1469; China renmibl .6010; Columbia peso .0306; Czechoslovakia crown .1940; Denmark krone .1775; France franc .2230; Germany mark .4760; Greece drachma .03020; Hong Kong dollar .2340; Hungary forint .0536; India rupee .1295; Italy lira .001238; Jamaica dollar .8900; Japan yen .004230; Mexico peso .0490; Netherlands guilder .4475; New Zealand dollar 1.0700; Norway krone .1975; Poland zloty .0575; Portugal escudo .02695; Romania leu .2207; South Africa rand 1.2560; Spain 'A' peseta .01302; Spain 'B' peseta .01207; Sweden krona .2265; Switzerland franc .4735; U.S.S.R. ruble 1.4643; Venezuela bolivar free .2514.

Mutual funds

TORONTO (CP)—Recent prices of investment funds supplied by The Investment Funds Institute of Canada Thursday. They are to net asset value per share or unit (NAVPS) last circulated by the fund in accordance with its pricing practice as contained in the prospectus of the fund. n—no sales charge, x — U.S. Fund, y — delayed NAVPS, xd—ex-dividend.

Institute Members	
Amer Grwth	4.61
Cdn Gs Egy	16.17
Cdn Sec Gth	5.12
Cdn Trusteed	4.69
Corp Invest	5.49
Corp Inv Stk	5.05
Growth Eqty	7.13
Japan	10.53
nMoney Mkt	10.00
Special	3.66
All Canadian Gr	
Compound	6.08
Dividend	6.33
Northrn Egy	3.82
Revenue Gth	3.97
Venture	3.95
4000	3.84
Bolton Tremblay	
nEquity	5.36
nyIncome	11.05
nInternatnl	6.77
Calvin Bullock Gr	
Acrofund	1.30
CIF	4.15
Cambridge Gr	
Intl Energy	2.61
Intl Growth	4.55
Intl Income	3.49
Nat Res Gth	3.95
Univest	5.06
Growth	6.51
Ciag Inv Grp	
nyCo-opera	9.49
nyLdmk GF	9.94
Eaton Group	
Commwth	16.62
Growth	9.71
Income	4.65
Internatnl	9.22
Leverage	4.77
Venture	4.35
Viking	4.76
Guardian Gr	
Enterprise	.85
GIS Comp	10.00
GIS Income	2.89
yGrwth Fund	9.71
North Amer	3.77
Mutual Acu	5.50
Mutual Inc	4.42
Sec Income	9.65
World Equity	6.25
Investors Group	
yGrowth	9.92
yInternatnl	5.91
vJapan	11.42
yMortgage	5.00
yMutual	5.07
yRetiremnt	5.29
yProvidt Mu	6.44
yProvidt Stk	4.81
Planned Invest Gr	
Canada Cur	6.29
nyPld Resou	4.60
yTaurus	6.12
Pret et Revenu	
Americai	9.25
Canadien	6.04
Fonds H	5.04
Retraite	6.54
Prudential Gr	
Growth	5.38
Income	5.32
Savings Invest Gr	
American	9.25
Canadian	6.04
H Fund	5.04
Retiremnt	6.54
Scotiafund Gr	
Scotiafund	.85
Scotiafd Mtg	1.04
United Bond Shr	
yRoyFund	5.79
yRoyFnd Inc	5.16
United Group	
yAccumula	3.68
yAccumu R	4.04
yAmerican	1.55
yCont Mo'tg	5.20
yHorizon	2.35
ySecurity	4.75
yVenture	2.73
yVenture Ret	4.07
Universal Gr	
Save Equity	8.89
Save Income	5.31
Non Members	
Assoc Inv	5.37
yBeaubran	3.80
CSA Mgmt Gr	
Goldfund	4.81
Goldtrust	3.49
Canagex Gr	
yBond	9.64
Fund	9.22
Internatnl	7.74
yMortgage	10.39
Capital Grth	10.07
xChase	5.93
nComCp Mtg	10.13
Desjardins Gr	
yCanadian	7.25
yHypotheq	4.40
yInternatnl	7.82
yObligatns	5.34
yQuebec	3.65
yPEP	2.11
nySpec	4.83
Dixon, Korg	5.95
Dreyfus Group	
Inc	11.53
Internatnl	13.52
yDomin Comp	6.82
nExecutv Can	6.03
nExecutv Intl	1.60
xFid Trend	20.23
Fiscon Fund	5.35
nHarvard	6.77
Heritage	1.88
Industrial Gr	
Indust Amer	2.52
Indust Div	7.00
Indust Eq	6.44
Indust Gth	5.05
Indust Incm	10.74
Indust Pens	25.99
ITCO	5.25
Keystone Gr	
Cus K-2	4.91
Cus S-1	16.48
Cus S-4	3.65
Polaris	3.12
xLex Rsrch	14.09
xManhatn	2.34
yMaritime Eq	2.49
Marlborough	5.60
Natrusco	12.25
NW Group	
yCanadian	4.29
yEquity	6.98
yGrowth	4.94
xOne Wm St	13.36
xOppenhmr	5.58
Pemberton Gr	
nPacific Div	5.21
nPacific Inc	2.75
nPacific Res	2.92
nPacific Ret	5.07
nPacific US	4.39
PHN Group	
Bond	11.16
yCanadian	7.72
Fund	15.19
yPooled	27.79
nyRRSP	11.42
PMF Managmnt	
nPension Mu	6.71
nXanadu Fd	4.04
Principal Gr	
yCollective	6.23
yGrowth	4.49
yVenture	3.70
nPutnam	10.14
Sterling Group	
Equity	5.49
yMortgage	5.17
xTech	6.89
Temple Gth	13.77
Trans Canada Gr	
A	5.05
C	10.59
Special	4.10
Vanguard	6.41
Western Grth	5.11

More finance pages 7, 8

Metals

LONDON (AP) — Thursday's closing metals bid-ask in pounds sterling a metric ton; silver in pence a troy ounce.

Copper spot unavailable; copper future 703.5-704.

Tin spot 6,640-6,660; tin future 6,540-6,550.

Lead spot 349-349.5; lead future 345.5-355.

Zinc spot 291-292; zinc future 297.5-298.5.

Silver spot 269.2-269.5; silver future 297.5-298.5.

Montreal

CLOSING AVERAGES

65 Industrials	163.65	—0.89
13 Utilities	159.53	—1.06
7 Banks	222.31	—1.08
8 papers	90.45	—0.03
85 Composite	170.26	—0.96

Volume 424,061.

Dividends

Central and Eastern Trust Co., class A, 19 cents; class B, 16.15 cents; both payable Jan. 1; record Dec. 9; xd Dec. 7.

Ford Motor Co., 80 cents U.S. payable Dec. 1; record Oct. 31; xd Oct. 27.

Opening new doors to small business

Financial assistance
Management counselling
Management training
Information on government programs for business

BRIAN MACKENZIE WILL BE AT
SOOKE MOTEL (SOOKE)
OCTOBER 19TH

If you require financing to start, modernize or expand your business and are unable to obtain it elsewhere on reasonable terms and conditions or if you are interested in the FBDB management services of counselling and training or wish information on government programs available for your business, talk to our representative.

FEDERAL BUSINESS DEVELOPMENT BANK

For Appointment Phone 385-3375
850 Fort Street

Firms interested

They're asking about Montreal

MONTREAL (CP) — Requests from manufacturing firms for information on moving to Montreal or expanding operations here have increased since the Nov. 15 election of a Party Quebecois government in Quebec, says an official of the municipal economic development office.

Paul Laurin said he was at a loss to explain it because "it would have been logical to assume that requests would taper off, but they have grown out of proportion.

"How many are serious is difficult to say but we are following up on 50 or 60 interesting and active cases."

But he said the office had no information on firms moving out.

The economic development office was created five years ago to attract manufacturing interests "because they are the highest job-generating sector."

"The results are gratifying to the degree that we are pretty happy to keep on with what we're doing, and if we could reveal them, they would be very, very exciting to look at."

From its start to the end of September, the office received about 650,000 requests, he said. "But I would say that out of perhaps 790 requests, we're happy if we get 20 concrete results.

"An awful lot of requests come from Italy," he said. "Montreal is more attractive to them than other parts of Canada because of the continental European approach to which they find it easy to adapt."

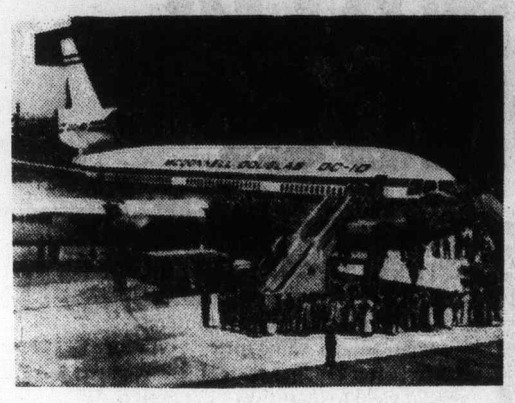

DC-10: $50 million each

CP Air buys four planes

VANCOUVER (CP) — CP Air announced Thursday that it will buy two wide-body McDonnell Douglas D-10s, at a cost of $50 million each.

The airline said it considered and rejected buying Boeing SP 747s, which are the compact, long-range version of the standard 747, of which the airline has four.

The first DC-10 will be delivered to the airline in November, 1978, and the second will follow five months later. CP Afr has taken an option on two more DC-10s, for delivery in 1980 and 1981.

CP Air said it is also buying two Boeing 737s for service on B.C. and Yukon routes. The two-engine planes, which will seat 107 economy passengers and cost $11 million apiece, will be delivered in June of 1979.

CP Air's DC-10s will be put into service on both scheduled runs and charters. With a first-class compartment they can seat 284 passengers and seating increases to 301 in an all-economy configuration.

Bank cuts rate

TORONTO (CP) — Another reduction in rates for new car loans was announced Wednesday by Toronto Dominion Bank, the second in a month.

The bank said it will cut the rate on new car loans by one percentage point to 11.5 per cent, effective Monday.

At the same time, it will reduce its rate on consumer term loans to 12.5 per cent from 13.5 per cent.

A bank spokesman said the lower car loan rate is possible because Toronto Dominion "encourages its customers to deal directly with the bank."

One estimate is that the 11.5 per cent rate will mean a saving of $138.24 for the new car buyer.

Prior to the September cut by the Toronto Dominion, the rate for new car loans was 13.5 per cent.

Other banks followed the initial Toronto Dominion move with reductions in consumer term loan rates.

For example, Canadian Imperial Bank of Commerce dropped its consumer loan rate to 12.5 per cent, which Toronto Dominion matched in its announcement.

Royal Bank of Canada moved from a 13.5 per cent rate last month to a variety of rates ranging from 10.5 per cent for secured term loans to 14.5 per cent for high-risk business.

Both the Bank of Montreal and Bank of Nova Scotia are still doing most of their business at the 13.5 per cent rate.

Europe puzzled by dollar's dip

LONDON (AP) — The unusual behavior of the Canadian dollar, which fell Thursday to a 27-year-low of 91 U.S. cents, puzzled and alarmed dealers on chaotic European money markets.

They said the Canadian currency, which fell at one point to 89.9 U.S. cents but recovered slightly, was in part reacting to an attack on the U.S. dollar, but should not have slumped so quickly as it has in the past three days.

They said the usual reaction to the fate of the U.S. dollar, coupled with Canada's gloomy economic picture, affected the Canadian dollar, but did not entirely explain what was happening on the market.

The U.S. dollar fell against all major currencies, despite substantial intervention in support of it in some markets, dealers said. They said the Bank of England bought millions of dollars for British reserves and Continental state banks did likewise.

"It's a snowballing effect — we are seeing dollar-selling from all over the place," said one dealer.

"The U.S. Treasury does not seem to be worried, however. They think a realignment was long overdue, especially against the Japanese yen."

Swiss bankers accused the U.S. of deliberately manipulating the exchange markets to depreciate its currency and improve its foreign trade possibilities.

The yen, already strong, gained even more Thursday, following speculation that Japan's favorable trade balance with the rest of the world will be boosted by recent discoveries of off-shore oil.

As the U.S. dollar came under pressure, the British pound gained nearly two-fifths of a cent, closing at $1.76, compared with Wednesday's close of $1.7622 — the highest for more than a year.

The dollar lost more than one centime against the French franc, more than half a pfennig against the West German mark and one and a half Dutch cents against the guilder.

Dealers said trading conditions were chaotic at times, with "heavy and consistent pressure" on the dollar in Europe. Central bank purchases of U.S. dollars in five European centres approached $300 million during the day, with the Bank of England by far the biggest buyer with $210 million to check the rise of the pound, market sources said.

'No one wants your Canadian dollar'

Canadian Press

Whither the Canadian dollar?

Why is it taking such a buffeting on foreign markets and what does its recent sharp slide mean to the average Canadian?

The maligned dollar was worth only 91.62 cents in terms of United States funds at the close of trading in the money markets Wednesday. Thursday it closed at 90.9.

At one point on Wednesday, it dipped to 91.16 U.S. cents, the lowest it has been since it was pegged at 90.9 in September, 1949.

When the London Foreign exchange market opened Thursday, the Canadian dollar was even weaker, opening at 91.21 U.S. compared with 91.55 overnight.

In December, 1931, the Canadian dollar was worth only 80 U.S. cents, lowest it has ever been.

Over the years, government policy has been to either peg the dollar — or set it at a fixed value to U.S. currency — or let it "float" to find its own market among foreign currencies.

A floating dollar is subject to supply and demand which means its value may change from day to day.

Many Canadians will recall the action of former Prime Minister Diefenbaker when he pegged the dollar at 92.50 cents during the 1962 federal election campaign. It remained at that level until 1970 when Prime Minister Trudeau allowed it to float, a policy that has not changed.

Twice this year, the central Bank of Canada has intervened to prop up the dollar by selling off its U.S. currency reserves. But the intervention was regarded as limited.

Finance Minister Jean Chretien said the government does not intend to intervene in the markets to defend the dollar.

"When it is floating, it is floating."

Last year, the high for the Canadian dollar was $1.0388, set June 24.

Then it went into a nosedive late in 1976, a skid that was blamed on Canada's monetary policies, the election of a separatist party in Quebec, and a sharp slackening in previously massive borrowings abroad.

Converting foreign borrowings into Canadian dollars increases the demand for the dollar and tends to push up its value.

Canada had been relying on foreign borrowing to offset its balance of payments deficit. The so-called balance of payments is the difference between payments for goods made to a foreign country and receipts for goods sold abroad.

Most observers expected a fall in the dollar, considering it was over-priced at $1.07.

But it is the speed of the fall, an average of a percentage point a month in the last 10 months, that has surprised many.

"Apparently no one wants your Canadian dollar," remarked Martin Liebman, a trader in the currency on the Chicago Mercantile Exchange.

Many reasons have been given for the tumble this week in the dollar, including Statistics Canada figures Wednesday that showed unemployment hit a post-1940 high of 8.3 per cent.

gap between interest rates in Canada and the U.S. has been rapidly closing. Up to now, Canadian interest rates had been considerably higher than in the U.S. This encouraged Canadian borrowers to raise money in the U.S. market, thus making Canadian dollars attractive abroad.

All of this economic "bad news," as one analyst said, creates a psychological effect, causing investors, manufacturers and even governments to panic.

Meanwhile, the average citizen is infected with this gloom and usually responds by cutting back on planned purchases or seeks higher wages to cope with ever-rising costs.

Simply put, a lower-priced dollar helps boost exports which is vital because Canada is a trading nation.

For example, the Council of Forest Industries in British Columbia estimates that for every penny the Canadian dollar drops it adds, on an annual basis, about $23 million to the province.

On the other hand, a lower-priced dollar makes imports more costly and, hence, adds to inflation, currently running at eight per cent.

Also, a too-low dollar brings political pressure for higher tariffs against Canadian goods sold in foreign markets.

Many Canadian producers are also hurt by a devalued dollar because many of the components they use have to be imported.

How far will the dollar slide?

Many observers expect it will average in the 92-to-95 range this year but with sharp fluctuations that may send it to as low as 90 cents for brief periods.

W. J. Berry, director of economic services for the Canadian Textiles Institute, said earlier this year that the dollar could slip below 90 cents.

"Depending on many factors, the range of possible trading would be anywhere from 85 cents to 95 cents. My own belief is that it is probably worth about 90 cents with a bottom of about 85 cents."

GULF OIL CANADA LIMITED APPOINTMENTS

J. C. Phillips — W. P. Wilder — S. G. B. Pearson — R. H. Carlyle — E. M. Lakusta

Gulf Oil Canada Limited announces a realignment of responsibilities in the senior management of the Company, effective October 16. The present Board Chairman and Chief Executive Officer, C. D. Shepard, and President and Chief Operating Officer, J. L. Stoik, will form a two-man Senior Executive who, together with four group heads, will make up a six-man Executive Council responsible for directing and co-ordinating the Company's operations. L. P. Blaser continues as Executive Vice-President and the following new executive appointments have been made by the Board of Directors: Former Senior Vice-President J. C. Phillips has been appointed Executive Vice-President and W. P. Wilder, a former president of Wood Gundy Limited and, more recently Chairman of Canadian Arctic Gas Pipeline Limited, joins the Company as Executive Vice-President.

In recognition of the major importance to the Company of its resource operations in Western Canada, Calgary-based Vice-President of Exploration and Production, S. G. B. Pearson, will move to Toronto as Senior Vice-President and Exploration and Production will become separate departments based in Calgary. They will be headed by R. H. Carlyle, who becomes Vice-President—Exploration; and E. M. Lakusta, who returns to the west as Vice-President—Production, following a year at the Company's Toronto Head Office. ***

EDGAR and MINER are proud to present the FLOOR COVERINGS

OCTOBER 14th and 15th

WHAT'S IN A NAME ?

"Edgar and Miner" might sound like a Vaudeville team to some people but actually our firm is well known to Public Institutions, Contractors, Government Offices, Architects, Developers and Commercial Establishments.

Now with our new showroom and warehouse at 650 Hillside Avenue (just below Government St.) we're ready to put on a "Really Big Show" to introduce ourselves to the home owners of the Greater Victoria Area.

Starring

HARDING
WESTMILLS
BIGELOW
CELANESE
CROSSLEY-KARASTAN

We're featuring "opening specials" on all these lines.

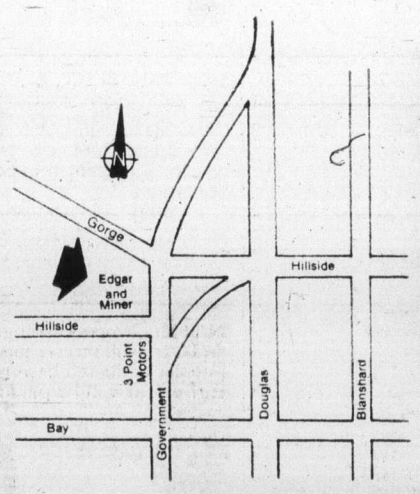

ENTRY COUPON

Deposit this coupon in our Contest Barrel for a chance to win 24 square yards of Westmills "Style Plush" carpet installed in any room of your home. The winner will be drawn October 17, 1977.

Name: _____

Address: _____

SPECIAL GUEST APPEARANCE BY PACIFIC DRAPERIES LTD.

After you've browsed through our carpet display, visit our new modern drapery showroom and our manufacturing facility, all located on the second floor. Meet Guy Stenning, the sales manager, who will be pleased to advise you on your drapery needs.

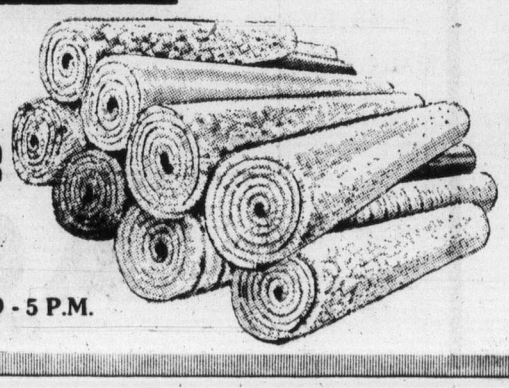

EDGAR and MINER
650 Hillside Ave.
JUST BELOW GOVERNMENT
388-6208 OPEN 9 - 5 P.M.

A Professional approach with guaranteed service!

Irish premier presses for unity

DUBLIN, (AP) — A united Ireland is still the "legitimate aspiration" of the vast majority of the Irish people, and the British government should acknowledge this, Prime Minister Jack Lynch said this week.

Opening a new session of the Dail (parliament), Lynch reported on his talks in London last month with British Prime Minister James Callaghan.

"I stressed the legitimate aspiration of the vast majority of the Irish people to see this island united in peace, by consent and under agreed structures," he said.

"I said that one inference from the results of the last election here was that this wish was as alive and potent among the people of this country as it had ever been."

Lynch's Fianna Fail party regained power with a record majority last June, ousting Liam Cosgrave's coalition.

"I remain strong in my belief that it would take nothing from the honor of Britain or from the rights of the (Protestant) majority in Northern Ireland if the British government were to acknowledge this aspiration and positively to encourage the people of this island to progress together as a nation of many traditions—each with its own value and entitled to its own respect, in harmony with the people of the United Kingdom, with whom we have such close ties."

The prime minister's statement drew criticism from opposition Fine Gael leader Garret Fitzgerald, who attacked him for not obtaining guarantees from the British that Catholics and Protestants would share power in any new Northern Ireland government.

The struggle in Northern Ireland has origins deep in Irish history. Oliver Cromwell, the general who became Lord Protector of England after leading rebel parliamentary forces against King Charles I in the English civil war, confiscated Irish lands in 1649 and redistributed them to English Protestant settlers.

The United Kingdom of Great Britain and Ireland was formed in 1801, and five years after the famed Easter Rebellion of 1916, the Irish Free State was created as a British dominion, with the six northern counties of Ulster remaining part of the United Kingdom.

LOWEST Truck Rental Rates In Town . . .
SUBURBAN
Motors Rent-a-Truck

WATERFRONT
Income Tax Shelter
Spectacular waterfront location at Ocean Village makes these townhouses and apartments an exceptional investment opportunity. For detailed information with no obligation call Mike O'Donnell or Steve Shea at 642-5254.
10-5

COURTENAY RECREATIONAL ASSOCIATION
COURTENAY, B.C.
SENIOR CITIZENS CO-ORDINATOR
This position involves the development and co-ordination of a recreation-oriented program for Senior Citizens, 55 years and older.
The co-ordinator reports to the Program Director and exercises considerable independent judgment and initiative in his or her work. He or she will be concerned with helping Seniors with their various programs and the orientation of seasonal and volunteer workers.
Graduation from a two-year program with major courses in Sociology and Recreation, or an equivalent combination of training and experience.
Completed applications detailing qualifications, experience and salary requirement should be submitted by October 28th to:
J. Walter Hornstein
Administrator
Courtenay Recreational Association
489 Island Highway
Courtenay, B.C.

UPLANDS GOLF COURSE
OPEN HOUSE
Thurs. & Fri., 2:00 to 4:00 p.m.
3171 HENDERSON

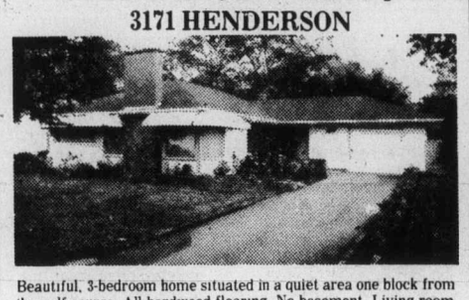

Beautiful, 3-bedroom home situated in a quiet area one block from the golf course. All hardwood flooring. No basement. Living room with fireplace, separate dining room. Kitchen with eating area Utility room plus extra storage room in the garage. Lovely landscaped garden with brick fireplace on the patio Full asking price $73,500 Owner anxious. Contact
598-6716 BILL MOHR 598-3321
JACK MEARS
OAK BAY REALTY LTD.

INVITATION TO VIEW
3716 KOOTENAY PLACE
(off Upper Doncaster)
OPEN HOUSE
1-5 FRI. AND SAT.
"SEE FOREVER"
Three-bedroom home
Only 4 years old
Fireplace, triple plumbing, etc.
Clear Title
ONLY $75,000
Please call Vaughn Thompson
Victoria Realty Ltd.
386-3585 or
Res. 658-8541
10-13

OFFERS PLEASE! TRADES?
PRICE SLASHED TO $56,900

OPEN FRI. 5-7, SAT. 2-4
514 PHELPS AVENUE
Owner has purchased and must now sacrifice this 3-bedroom family home, well below replacement cost. Immaculate condition through-out. Unique floor plan. Fireplace in living room, dining room, large wrap around sundeck over carport. Quality wall-to-wall carpeting. 2-pce. bath in full basement. 2 separate driveways. Backs up against treed seclusion. MLS. For prior viewing call
PAT DOERKSEN
478-3432 382-9191
THE PERMANENT TRUST COMPANY
10-13

CITY OF NANAIMO
MANAGER
WORKS AND SERVICES DIVISION

THE OPPORTUNITY:
The City of Nanaimo is a vibrant, growing community with a population of 41,000 and habitable area of 34.7 square miles.

THE RESPONSIBILITIES:
The Works and Services Division performs all public works functions within the City except the water and sewer utilities. The responsibilities also include a modern garbage collection service and all City vehicle and equipment repair facilities.

THE REQUIREMENTS:
We seek a person who is knowledgeable in the above functions. This person must be amiable, able to delegate, communicate and show good leadership. The successful person will also be one who is willing to progress and be a contributing member of our Management Team.
Applications for the position and requests for interviews should be made to the undersigned by November 15th, 1977. All communications and discussions will be treated with strict confidentiality.
Salary will be commensurate with ability and experience.
M. J. Loyer
Personnel Officer
CITY OF NANAIMO
455 Wallace Street
Nanaimo, B.C.
V9R 5J6
10-14

ON SALE NOW.
TWO NEW CANADA SAVINGS BONDS.

In the great tradition of Canada Savings Bonds, two new bonds are being offered this year—the Compound Interest Bond and the Regular Interest Bond. The new bonds, which have been specifically designed to meet the savings goals of millions of Canadians, are now on sale.

THE NEW FEATURES:

1. INTEREST ON YOUR INTEREST.
Interest on the Compound Interest Bond is left to accumulate, earning interest on your interest after the first year at the average annual yield to maturity of the Series.

2. DIRECT DEPOSIT OPTION.
The Regular Interest Bond, which pays interest each Nov. 1, offers the desirable option of having interest deposited directly into your chequing or savings account.

3. DENOMINATIONS.
The Regular Interest Bond comes in denominations starting at $300, while the minimum denomination of the Compound Interest Bond is $100.

4. ADDED CONVENIENCE.
Since the new bonds do not have coupons, there is nothing to clip, handle, or possibly lose.

5. A NEW SIZE.
The new bonds are smaller in size than those previously produced. This makes for easier handling and safekeeping.

A GOOD RETURN
New Canada Savings Bonds are dated November 1, 1977 and yield an average annual interest of 8.06% when held to maturity in 1986. Each new bond begins with 7% interest the first year and earns 8.25% interest for each of the remaining 8 years. The combined total purchase limit for this issue is $15,000.

THE TWO NEW BONDS:

A. THE COMPOUND INTEREST BOND.
This bond re-invests your interest automatically, earning interest on your interest after the first year, at the average annual yield to maturity of the Series. Interest is payable only when the bonds are redeemed or at maturity. If left to maturity, a $100 bond will grow to $200.97 in just 9 years.

B. THE REGULAR INTEREST BOND.
This bond pays you a regular annual income each Nov. 1. You have the choice of receiving your interest either by cheque or by direct deposit into your chequing or savings account.

A SECURE INVESTMENT
Both new bonds retain the features that have helped to make Canada Savings Bonds the favourite investment for millions of Canadians. They're a secure investment and they're instant cash anytime.

ON SALE NOW
New Canada Savings Bonds are now on sale wherever you bank or invest. Both new bonds may be purchased for cash and the Compound Interest Bond may also be purchased on the convenient Monthly Savings Plan. Buy yours today!

8.06%
Average Annual Interest to Maturity

HIGHLIGHTS OF THE TWO NEW BONDS

	Compound Interest Bond	Regular Interest Bond
Interest Payments	Interest is left to accumulate and is payable only when the bonds are redeemed or at maturity (See Note 1)	Interest is paid each Nov. 1 by cheque or, if you choose at the time of purchase, by direct deposit into your account.
Method of Purchase	(a) Cash (b) Monthly Savings Plan (c) Payroll Savings Plan	Cash
Denominations	$100, $300, $500, $1,000, $5,000	$300, $500, $1,000, $5,000
Redemption	Cashable anytime at face value plus earned interest.	Cashable anytime at face value plus interest earned since receipt of last interest payment (except if redeemed in Sept. or Oct.– See Note 2).
Exchangeability	Exchangeable, without cost, for a Regular Interest Bond of the same Series starting at the minimum of $300.	Exchangeable, without cost, for a Compound Interest Bond of the same Series up to and including Aug. 31, 1978.
	Note 1: Simple interest on the par value is accrued monthly at the relevant annual rate. Compound interest is calculated each Nov. 1 at the average annual yield to maturity of the Series, on all interest earned as at Nov. 1 and is accrued in equal monthly amounts over the next twelve months Thus compound interest is first accrued after 1 year and 1 month have elapsed.	**Note 2:** Owners cashing bonds during Sept. and Oct , will receive face value with unearned interest deducted because interest for the entire year will be paid on Nov. 1

A GREAT CHOICE
COMPOUND INTEREST OR REGULAR INTEREST

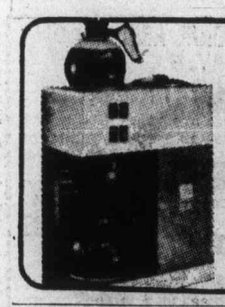

IF YOU ARE NOT USING OUR SERVICE... YOU MAY BE PAYING TOO MUCH

L.M.J. COFFEE SERVICE
384-6242
714 Cormorant St. 10-5

Cancer institute reluctantly agrees to tests

WASHINGTON (UPI) — The National Cancer Insititute plans to test high doses of fluoride in mice and rats in an attempt to resolve a controversy over whether fluoridated water increases the cancer risk in humans.

Dr. Guy Newell, deputy director of the institute, told a congressional subcommittee that there is an "overwhelming" amount of scientific data indicating that fluoridated water is safe. Sodium fluoride is added in many areas to reduce tooth decay.

But Newell said because the issue has been raised by officials of the U.S. Health Federation, which is strongly opposed to artificial water fluoridation, the government institute will put fluoride to test using rats and mice.

An NCI spokeswoman said the institute is designing the test and it will be three years before the results are in. Sodium fluoride in water will be given to animals at 50 and 100 times the level used in human drinking water.

Dr. John Yiamouyiannis, science director of the federation, told the House panel at the first session of the two-day hearing last month that "we can expect in the area of 10,000 fluoridation-linked cancer deaths yearly" unless fluoride water treatment is stopped.

He said that estimate was based on a population study conducted by himself and Dr. Dean Burk. It showed that cancer death rates were higher in 10 cities using fluoridated water compared to 10 cities with water that was not artificially fluoridated as of 1969.

Newell, however, said an analysis of that study showed that when statistical adjustments were made for age, sex and race differences, there were no differences in cancer rates between fluoridated and non-fluoridated cities.

He said it was like comparing the cancer death rates of Columbia, Md., a planned "new town" with a young population, to the cancer death rates of Miami Beach which has many more elderly people and therefore more cancer deaths.

"These two comparisons really make no sense," he told the committee.

SCHOOL DISTRICT NO. 70 (Alberni)

ASSISTANT SECRETARY-TREASURER

Major duties to include accounting and budget control, plus purchasing /or personnel administration. Accounting degree or senior accounting student with E.D.P. knowledge required. Commencing date December 1, 1977 or earlier if possible. Salary range $18,000 to $21,000 plus full benefits. Written replies giving full particulars of education, experience, etc. should be marked "Confidential" and forwarded to:

J. C. Wright, Secretary-Treasurer,
School District No. 70 (Alberni),
4690 Roger Street,
Port Alberni, B.C. V9Y 3Z4

THERMAL GLASS
ALLIED GLASS
Victoria 388-5108
"Anything in Glass"
10-13

ABACUS

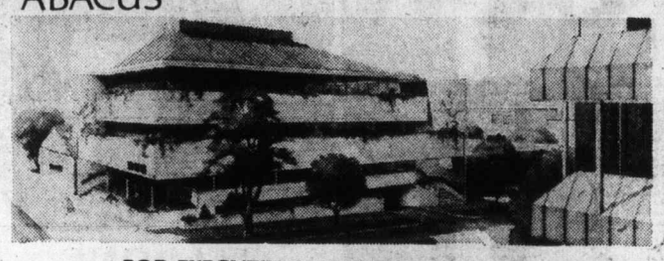

FOR EXECUTIVES WHO DESIRE MORE than "OFFICE SPACE" for their clients and personnel

WELCOME TO VICTORIA
990 FORT STREET

There is 4,500 square feet of first class office space available on the third floor of this three-level office building which will be located on the corner of Fort and Vancouver Streets.

For more information contact:
ABACUS CITIES LTD.
Ste. 202—1208 Wharf Street
Victoria
MRS. EMO THOMS
Project Co-ordinator
PHONE: 388-6461
ABACUS
10-15

ABACUS

NOW AVAILABLE FOR LEASE

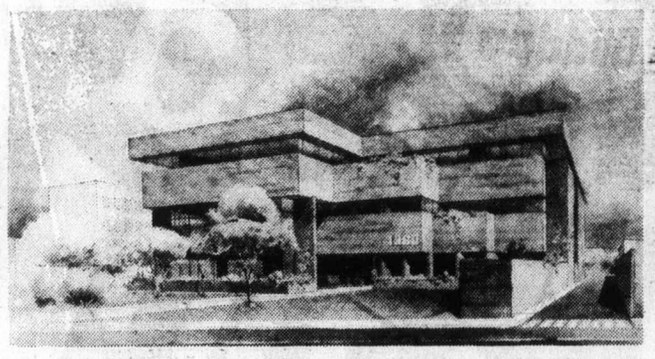

The FOUL BAY PROFESSIONAL CENTRE is to be located at 1964 Fort Street, near Foul Bay Road.

Its proximity to the Royal Jubilee Hospital and the Eric Martin Institute help to establish it as a choice situation for superb medical and dental offices.

Some of the amenities of the building include a diagnostic X-ray facility, a pharmacy and an optical dispensary.

For more information, please contact:
Miss Lindsay Bullied,
Project Co-ordinator,
ABACUS CITIES LTD.,
202, 1208 Wharf St.,
Victoria, B.C. V8W 3B9.
388-6461.
ABACUS
10-14

HARTWIG COURT
PRIME OFFICE SPACE AVAILABLE IMMEDIATELY
Overlooking Inner Harbour
T. DAVIES
388-9181 or 477-0511
DIVERSIFIED HOLDINGS
8-12

COMMERCIAL INVESTMENT PROPERTY
$157,500
DOWNTOWN CORE
Almost 12,000 Sq. Ft.
C-2 zoned
Suitable for re-development or Holding with Revenue. Flexible Financing.
MLS 25887
BRIAN SHARP
477-7291 (Bus.) 477-4753 (Res.)
D. F. H. REAL ESTATE LTD.
10-12

ROCKLAND AVENUE LOCATION
CONDOMINIUMS
with all the quality and taste this choice residential area demands.
BUY DIRECT FROM BUILDER AND SAVE AT CLEARANCE PRICES!
ONLY 4 SUITES
FOUR 2-BEDROOM from $45,400
1170 ROCKLAND AVE.
OPEN
Daily 1-6
Sat.-Sun. 12-5
We Take Trades
Diamond Developments
10-1

TAX SHELTER
SMALL APARTMENT BLOCK
Downtown Victoria. 2 years old and complies with C.C.A.-Regulations. Please phone for initial details. (M.L.S.)
PRICE $287,500
LEVERTON RLTY. 385-8012

DRAFTING PERSONNEL

Progressive, well-established Consulting Engineering firm requires permanent drafting personnel with Canadian experience in all types of Structural Drafting.

Company Benefits include:
- Flex Time
- 3 weeks Annual Vacation after two years
- Deferred Profit Sharing Plan

Pleasant working conditions located in a modern air-conditioned office out of city centre core.

Only experienced draftsmen capable of working independently with minimum supervision need apply.

Assistance with relocation expenses to successful applicants.

Write or phone collect stating pertinent information.

REBS Engineering Ltd.,
4515 Bow Trail, S.W.,
Calgary, Alberta. T3C 2G3.

Phone 246-3371 Days—242-6652 Evenings or Weekends.

APARTMENT BLOCKS

58 SUITES	$1,200,000.00
44 SUITES (TAX SHELTER)	$1,300,000.00
30 SUITES	$560,000.00
95 SUITES	$1,900,000.00
MOTEL	$850,000.00

SEE PETER BROWN
OF
P.R. BROWN & SONS, LIMITED
762 FORT ST. 385-3435 anytime
10-14

REDUCED

NOW $58,500

Three bedrooms on main floor, private deck, deluxe kitchen, cut stone fireplace, wall-to-wall carpets, downstairs has 2-bedroom in-law suite, including kitchen, fireplaced living room and private entrance. MLS 25348.

SID HASLAM, 477-1994 GRAY LAITE, 477-1994
THE PERMANENT 10-13 382-9191

RURAL SETTING
FOR SALE BY OWNER

5-bedroom home on 2.5 acres. New barn, several outbuildings including workshop with walk-in cooler. Offers on $93,500.

478-4517

DR. L. J. TALARICO
wishes to announce the opening of his practice in
GENERAL DENTISTRY
at No. 203-2067 Cadboro Bay Road, Victoria
(next to Oak Bay Recreation Centre)
10-13 Phone 595-2933

Scotiabank
THE BANK OF NOVA SCOTIA

Has several attractive openings in challenging consumer lending positions. These are interesting, challenging jobs which carry considerable portfolio responsibility and provide rapid advancement to the proven performer up to and including that of branch management.

Related experience is an asset but not essential. We will train. Submit your resume in writing:

R. W. Doan, Accountant
THE BANK OF NOVA SCOTIA
P.O. Box 1087, Victoria, B.C.
V8W 2T2
These positions are open to both men and women.

EXCEPTIONAL VALUE
ESTATE SALE
CLOSE TO CADBORO BAY

Can you imagine? 3 bedrooms with large kitchen and living room, dining room, 4 pce. bath, central hall, all on main floor. (1218 sq. ft.)

ALL FOR A REDUCED TO SELL PRICE OF $62,900 MLS

5 minutes to Cadboro Bay Beach
5 minutes to Cadboro Bay Shopping Centre
6 minutes to University

Remember this is a super buy at $62,900

E. W. PROKOSCH
386-2111 477-2194
MONTREAL TRUST CO.
10-13

OPEN HOUSE 2-4 FRIDAY

2120 BYRON, OAK BAY

This charming older home is nestled among oak trees. No cars go whizzing by as it is on a dead-end street, in a very quiet area. You will enjoy the pleasant walk — just a few blocks to Oak Bay Village shops. All you need is there. The house is very neat — just redecorated. Many features have been up-dated for your ease of living. There are two bedrooms. The kitchen is bright and cheery for you to enjoy working in. Drive-in garage, floor area of 1,000 sq. ft. Electric heating. Let me show this home to you.

(MRS.) PAT FORBES
477-0580 477-1841
10-13 BLOCK BROS. REALTY LTD.

PRIME RETAIL SPACE Available at Stadacona Centre IT HAS TO BE SEEN Oak Bay Junction

The only major retail development in this densely populated area of Victoria. Room for up to 30 shops

Featuring —
- Maximum exposure with high traffic counts
- Easy access from Oak Bay, Uplands, Rockland, Gordon Head, University area
- Beautiful landscaping and architectural details
- Excellent parking, attractive store fronts and signage space
- Over 100 condominium units upstairs within the complex

Retail space from 600 sq. ft. up to 9000 sq. ft.

Another quality development from Park Pacific

Exclusive leasing agents
1911 Quadra Street
Call BOB LAW
386-3124
SEASPRAY PROPERTIES LTD./REALTORS

Amazing! 7 ½% financing to first purchasers at Stadacona Centre – an unbeatable blue-chip investment opportunity.

Park Pacific present their most exciting development to date. And 7½% financing. Can you afford not to take a hard look at Stadacona Centre?

The most beautifully complete condominium complex ever built in Victoria.

7½* PERCENT

One and two bedroom luxury apartment homes. Located across from Stadacona Park, at the Oak Bay Junction, corner of Fort and Pandora.

Stadacona Centre IT HAS TO BE SEEN

Another quality development from Park Pacific

SALES OFFICE: 595-3132
Open daily from 10:00 a.m. to 9:00 p.m.
Entrance on Stadacona Street.

Now Selling 7 days a week Now

* Any purchaser of a Stadacona residential strata lot who takes out a new Mutual Life mortgage will receive EACH MONTH from Park Pacific an amount sufficient to reduce Mutual's stated interest rate to 7½% during the first year, 8½% during the second year, and 9½% during the third year.

No depot in Washington?

Carter will reject Cherry Point port

OLYMPIA (AP) — President Carter will sign a measure which includes a ban on construction of a Puget Sound oil superport east of Port Angeles, Wash., U.S. Representative Don Bonker said Thursday.

Bonker, an Olympia Democrat, said the action might mean there would be no oil transshipment point in Washington state. This, he said, would increase the need for such an oil port at Kitimat.

"The president will sign the Puget Sound protection legislation, and that act will prompt formal reactivation of the Kitimat oil port alternative, complete with a list of new and financially important supporters," he said in a news release.

"All indications point to these developments occurring in rather rapid-fire fashion," he said. "Negotiations with Canada on mutual crude oil transshipment needs will then become of paramount importance, and there are encouraging signs in that regard, too."

The legislation he referred to is an extension of the Marine Mammal Protection Act, including an amendment added by Senator Warren Magnuson of Washington state, banning construction of an oil port on the inland waters of the state.

The amendment apparently blocks a plan to build a superport at Cherry Point, Wash. Northern Tier Pipeline Co. is sponsoring a proposal to build a port at Port Angeles, coupled with a pipeline around Puget Sound and eastward.

Bonker has introduced a joint resolution which would authorize negotiations with Canada regarding a superport. In the interim, no federal permits could be issued for an oil transportation facilities in Washington state.

Cyclist killed, inquest Monday

An inquest has been ordered into the death Thursday of a 35-year-old Saanich cyclist involved in a collision with a car Wednesday night at the corner of Quadra and Kings in Victoria.

Coroner Edmond Jorre de St. Jorre ordered the inquest in the death of Alexander Hammond, 1025 Inverness, at Victoria General Hospital less than 17 hours after the accident at about 9:30 p.m. The car was driven by 28-year-old Sharon Peddle, 52 San Jose, at about 9:30 p.m.

The inquest will open at 7:30 p.m. Monday at Sands Mortuary Ltd., 1803 Quadra.

Victoria police, who are appealing to witnesses to come forward, said Hammond appeared to be cycling north on Quadra when he was in collision with a vehicle heading west on Kings, which apparently stopped at a stop sign moments before the mishap.

First indications were that Hammond only suffered hip and leg injuries, but he died at 2:13 p.m. Thursday.

5-Inch Continuous
GUTTER in baked enamel
INSIDE OR OUTSIDE STORM WINDOWS. WINDOW REPLACEMENTS.
479-7121
FREE ESTIMATES
B.C. ALUMINUM
"THE NAME YOU KNOW"

Ten Mile Point

New plan readied for housing project

Broadmead Farms Ltd. is hoping to have a new proposal for a major housing development in the Ten Mile Point area before Saanich council next month, managing director Gordon Rolston said Wednesday.

The plan, being studied by a Vancouver consultant, would see four apartment buildings instead of two multi-storey buildings proposed as part of 210 units planned for the 70-acre site at Minnie Mountain.

The Cadboro Bay Ratepayers' Association has petitioned council objecting to the two highrise buildings.

The original proposal, which sparked two stormy public meetings earlier this year, called for two apartment buildings of five and eight storeys containing 66 units, 62 townhouses and 82 single-family homes.

The multi-million dollar development would be built over a 10-year period, Rolston has told area residents, with the single-family homes destined to be the first phase.

Rolston said several options were considered before deciding on the plan now being studied by the consultant.

He said it was now proposed to build four smaller apartment buildings as a means of overcoming opposition by residents.

"We want to retain the natural beauty of the area," he said. "This is why we are so concerned about studying the environmental impact of such a development in this area."

He said he still considered the original plan a good one. "We want the revised plan to be just as good."

Rolston said his company had looked at several alternatives but "there are certain areas we don't want to touch because of the natural runoff and the beauty they afford to the location."

He said a ratepayers' proposal to restrict development to single-family homes would result in lots of having to be smaller and this would lead to destruction of some of the natural beauty of the site.

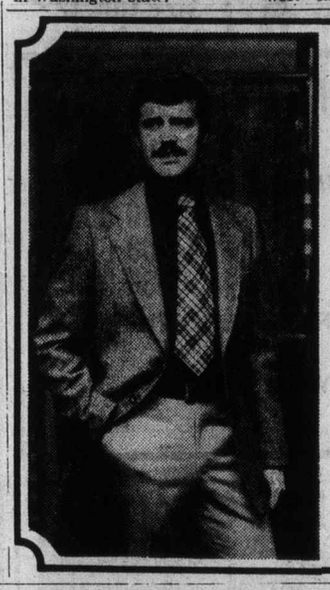
Fall . . .
is football and tweedy sport jackets
Rick is modelling the always popular donegal look: The many hued variations allow a wide range of co-ordinating possibilities with many extras.
$160.00
COUVELIER
FITTING ROOM
Mayfair Mall
382-4421
FINE APPAREL
1010 Broad St.
382-3312
10-14

UVic Calendar

Saturday 2:30 p.m., Women's field hockey, UVic vs Mariners at Beacon Hill; 2:30 p.m. rugby, UVic vs Castaways, Carnarvon Park; 2:30 p.m. cross country Pacific Northwest Championship, at Vancouver.

Sunday 1:30 p.m. men's field hockey, UVic vs Market Men at UVic.

Monday 12:30 p.m. Tuesdaymusic, noon hour free concert. MacLaurin 144; board of governors meeting in the gold room, Commons block; 3:30 p.m. seminar, Dr. James Cutt, professor of Administrative Studies, Australian National University, topic — A Framework for Evaluating Performance of University and other forms of Tertiary Education.

Tuesday 4 p.m. seminar, Dr. G.G. Geesey, department of biochemistry and microbiology, UVic, Substrate Capture by a Psychorophilic Marine Bacterium, Elliott 160.

Thursday 1 p.m. men's soccer, CWUAA-UVic vs UBC at UVic Centennial Stadium, 8 p.m. Earscape, new music series at the Art Gallery.

Friday, Oct. 21 10 a.m. CWUAA, women's field hockey championships at UVic, McKinnon fields; 12:30 p.m. Fridaymusic, noon hour free concert, MacLaurin 144; 3:30 p.m. seminar, Dr. E. Epstein, University of California at Davis, Sea-water Based Crop Production.

Saturday Oct 22 10 a.m. CWUAA, women's field hockey championships at UVic, McKinnon fields.

Sunday Oct 23 10 a.m. CWUAA, women's field hockey championships at UVic, McKinnon fields.

Marine calendar

NAVY

Terra Nova, Restigouche — returning today.
Saskatchewan, Yukon, Qu'Appelle — returning Dec. 16.
Porte de la Reine, Porte Quebec — returning Oct. 28.
Endeavour — at sea.

MARINE SCIENCES

Richardson — Pat Bay.
Pandora II — en route San Francisco.
Parizeau — northeast Pacific Ocean.
Vector — Prince Rupert.

COAST GUARD

Camsell, Rider — refit.
Douglas — Bamfield patrol area.
Racer — in port.
Ready — Comox patrol area.
Vancouver — on Station Papa.
Quadra — in port.

MERCHANT MARINE

Besseggen, Uro Spirit — Crofton.
Dresden — Nanaimo.
Harfleur — Port Alberni.

GOLD'S FABRICS
Sensibly Priced, Quality Fashions for Apparel and Home
EFFECTIVE
OCT. 14th
THRU MON., OCT. 31st
Drapery sale
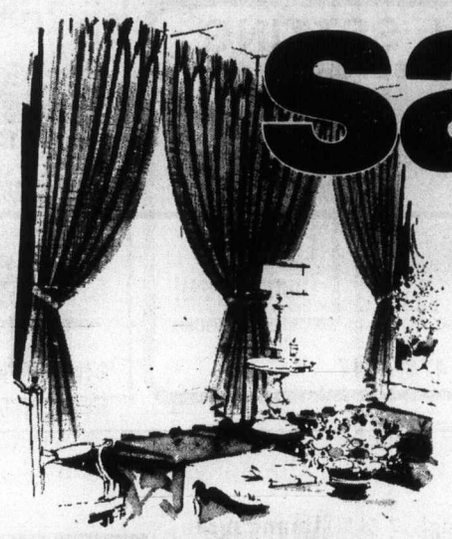
$ 20% OFF
Just look at these "DOORBUSTERS"
OUR REGULAR LOW PRICES ON ALL CUSTOM DRAPERIES
Choose from many beautiful fabrics at factory direct prices. Elegant sheers, satins, damasks, contemporary casements (loose-woven for effect or solid-woven for privacy and durability). All can be used without lining. All are sunfast — many are washable and drip-dry. Or choose from hundreds of special order fabrics—our entire selection.
• Discount applies to fabric, lining and sewing.
• Quick delivery from stock.

WASHABLE ACRYLIC
45" wide, pattern "Dover." 2-tone casement weight. Excellent value. First come, First served. Our own comp. Value, 4.99 yd.
2.97 yd.

CHILDREN'S PRINTS
Our entire selection of children's prints in solid cottons and sheer bat' Sew for your son or daughter and s.
25% OFF our regular low prices

PRINTED HOPSACKING
Choose from our entire selection! Myriad patterns in machine-washable 100% cotton. 45" wide. Save 82 cents a yard! Our reg. 2.99 yd.
2.17 yd.

CANTATA BOUCLE SHEER
45" wide, 100% polyester machine washable. Our reg. price 3.99 yd.
3.29 yd.

PRINTED BATISTE
100% polyester and blends — all machine washable for easy care. 45" wide. Our entire selection at super savings! Our reg. 2.99 yd.
2.17 yd.

PERFECT PLEATER
Perfect Pleater products make sewing your own draperies a breeze! Save now at Gold's
Perfect Pleater tape, reg. 69¢ yd. yd. 49¢
Perfect Pleater hooks, reg. 1.89 pkg. pkg. 1.29

No custom making on these items — approximately 200-500 yards per store. Shop early while quantities last.

GOLD'S FABRICS
Vancouver, 11th & Granville 736-6915
Vancouver, 11th & Arbutus 736-0538
North Van, 341 Lonsdale Ave. 980-4433
Surrey, 10653 King George Hwy. 588-6040
Coquitlam, Cariboo Shop. Centre 931-6611
Victoria, 1585 Hillside Ave. 595-3243
Prince George, Pine Centre Mall 562-6111
Richmond, 8115 Park Rd. 270-3424
Great savings and service with a smile!

OUR FIRST Glidden FACTORY SALE
OUR BEST INTERIOR LATEX
$8.95 GALLON*
Fresh from the factory at an extra low money saving price
• Over 2000 soil resistant colors
• Stays clean and fresh looking for years
• Easily applied — dries in 20-30 minutes
*Maximum price only. Participating dealer may sell for less. Container may be underfilled for tinting. See label for net contents. Deep Accent Colours Excluded

SAVE NOW! Sale Ends Oct. 30, 1977
STEVENS INTERIORS
1126 Quadra Street
386-2951
Drapery, Paint, Floorcoverings
WINDSOR THE PLYWOOD PEOPLE
3032 Jutland 386-8222
LUMBERWORLD
3955 Quadra St.
479-7151
Woodward's STORES
3125 Douglas 386-3322
Juan de Fuca Carpets & colours
688 Goldstream Ave. 474-2101
WINDSOR THE PLYWOOD PEOPLE
2120 Keating X Rd. 652-5632

Murder suspect 'possessive'

MINNEAPOLIS (AP) — A woman accused of stabbing her former boyfriend's bride to death and spraying painted warnings on the walls of the young couple's home has been described as very possessive. Police said jealousy was the motive in the slaying.

June Mikulanec, 27, of suburban New Hope, was charged with second-degree murder this week in the Oct. death of Susan Monroe Rosenthal, 29. The victim, who was stabbed 97 times in her New Hope home, had married Allen Rosenthal on Sept. 16.

"There are more" and "You are next" had been written in spray paint on walls inside the Rosenthal home and on exterior walls of neighboring homes.

Rosenthal has been quoted as saying he had dated Miss Mikulanec steadily for a while but began to spend more time last winter with Susan Monroe. Rosenthal continued to see Miss Mikulanec occasionally, but "did not desire to maintain the relationship as it had been."

Rosenthal said Miss Mikulanec was very possessive, the formal complaint said.

Miss Mikulanec, a bank employee, told police who questioned her Oct. 5 that she and Rosenthal had "gone together" for about two years, and she apparently continued to consider him her boyfriend, the complaint said.

However, a Minneapolis department store clerk was quoted in the complaint as identifying Miss Mikulanec in a police lineup as the woman who approached him Oct. 3, saying she wanted to buy a present for her boyfriend and that she wanted to surprise him.

A hunting knife, a jackknife "and a plastic bag containing a spray container for paint with paint residue drippings on it consistent in color to the paint on the walls of the victim's home," were found in Miss Mikulanec's car after she was arrested, police records show.

$200-million write-off

Sweden to cancel third world debt

UNITED NATIONS (AP) — Sweden said this week it intended to write off $200 million (U.S.) owed it by the poorest developing countries and suggested other advanced countries do the same.

Debt cancellation was an issue on which rich and poor countries disagreed at the 27-nation Paris conference on international economic co-operation that ended June 2. Sweden offered at that time to cancel $24 million in interest on debts.

Ole Ullsten, Swedish minister for international development co-operation, told the UN General Aseembly economic committee that the Swedish government would seek parliamentary authorization to write off all official development assistance debts owed to it by the poorest countries.

He said countries in the 24-member Organization for Economic Co-operation and Development—Canada, the U.S., Australia, New Zealand, Japan and all Western Europe—were owed about $20 billion on credits for official development assistance.

If all donor countries cancelled such debts from the poorest countries, they would be foregoing only .02 per cent of their gross national product while the poorest countries would be getting nearly 20 per cent more aid, he said.

ESQUIMALT AUTO PARTS SUPER MARKET

AUTO PARTS AT SUPER MARKET VALUES!!

CHARGEX Open Sundays too! master charge

THURSDAY, FRIDAY, SATURDAY, SUNDAY, OCT. 13, 14, 15, 16

1.78 ea. FRAM OIL FILTERS
Spin-Ons in these Nos. only, PH8, 11, 13, 25, 30, 43. To fit most cars. Limit 2 please.

STANDARD SPARK PLUGS 88¢ Ea.
Champion, Bosh, NKG, A.C. Limit 8 please.

Remember Last Year? Extra wheels for snow tire mounting were in short supply SAVE 10% ORDER NOW

DELUXE VACUUM CLEANER
Reg. 35.88 Command 64-0358
• 12-volt • Plugs into cigar lighter • Complete with accessories • Ideal for car, boat, trailer, etc.
24.98 ea.

Guaranteed Delivery New Car Knock-Offs Suitable for Disc Brakes MOST IMPORTS, CARS AND TRUCKS!

WE RENT EM!! Tools and Equipment
• Hoists • Jacks • Socket Sets • Cyl. Hones • Sanders • Electric Impacts

ALSO OPEN SATURDAYS AND SUNDAYS

ESQUIMALT AUTOMOTIVE PARTS LTD
"WE HAVE WHAT YOU NEED—IMPORTS TOO"
1230 ESQUIMALT ROAD ACROSS FROM THE MUNICIPAL HALL 386-8877
MON. THRU SAT. 9 A.M.-5:30 P.M. SUNDAY, 10:30-4:00 P.M.
10-13.

SAFEWAY Weekend Features at SAFEWAY

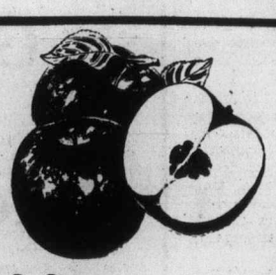

McIntosh Apples
B.C. Grown Fancy Grade Size 100-125's ..... 3 lbs. for $1.00

Buy By The Case and Save
★ Whole Kernel Corn 14 fl. oz. tin
★ Fancy Cream Corn 14 fl. oz. tin
★ Whole Kernel Corn 12 fl. oz. Vac Pak Tin
Your Choice. Fancy Quality ..... 2 for 79¢
12 for $4.49 Case of 24 for $8.49

★ Velveeta Cheese
★ Cheez Whiz
Kraft Brand 16-oz. size. Your Choice $1.59

Snow Star Ice Cream
Economical. Stock-Up! Assorted Popular Flavours. . 4 litre pail $1.99

Scotch Treat Brand Hash Browns
Economical Frozen. Choice Quality ..... 2 lb. pkg. 29¢

The Grand Prize Winner of *Win a New Look for your Kitchen, From Canada Safeway & Standard Furniture, 700 Block Yates, is — ADA BARBER, 6647 Sooke Road. Congratulations Ada!

Motor Oil 69¢
Safeway Brand 10w-20w—40 or 5w-30. 1 Quart container .....

Ardmona Fruit in Pear Juice
★ Pear Halves ★ Cling Peaches
★ Fruit Cocktail
Choice Quality 14-fl.-oz. tin ..... 2 for 89¢

Beef Blade Chuck Roast
Full Cut. Gov't Inspected Bone In. Canada Grade A lb. 65¢

Prices Effective: October 14th and 15th, Fri. and Sat. In All Safeway Stores In Greater Victoria and Sidney. Some of the items in this advertisement may not be available in our Disco Stores. Sales in retail quantities only

SAFEWAY
CANADA SAFEWAY LIMITED

Jordans

For Value you can count on . . .

Lush deep pile carpet in a glorious array of colours now at remarkable low, low price $14.88 SQ. YD.

Plush, plain broadloom . . . the very ultimate in refined living. Now yours to enjoy in this superb "Fashion Leader Carpet"®. Rich and inviting new shades to enhance your home with warmth and charm. Zepel treatment gives anti-soil and anti-stat protection for easy care.

"Jubilee" made for Jordans by Caravele of performance proven blend of 50% nylon 50% polyester.

FORTRON

We work within your budget and carpet homes like yours.

Jordans

854 PANDORA Parking at the Rear 385-6746 Open Friday 'til 9 p.m.

3110 SHELBOURNE Hillside Shopping Centre 595-1521 Open Wed., Thurs., Fri. 'til 9 p.m.

IN NANAIMO 151 Comox Road 753-5913

9-30

Quebec inquiry

Police probed PQ link with FLQ

MONTREAL (CP) — A Montreal anti-terrorist officer recommended five years ago an investigation of Gerald Godin, now a Parti Quebecois member of the national assembly, says an internal police report.

The report, presented Thursday as evidence at a provincial inquiry, suggests that the investigation focus on an unspecified link between Godin and a Front de Liberation du Quebec cell. The cell's members were exiled in Cuba after kidnapping British trade commissioner James Cross in the 1970 October Crisis.

At the time, Godin was an editor at Quebec Presse, a union-supported, French-language weekly newspaper. He was arrested during the October Crisis and questioned several times about contacts with the FLQ.

The report was presented as evidence by lawyers of the Quebec commission of inquiry into an illegal police break-in at the office of a left-wing news agency, Agence de Presse Libre du Quebec, in October, 1972.

Asked later about the report, Godin said: "It's the job of the police to check things like that. It's normal."

The report recommended the investigation of Godin because of an article published in Quebec Presse from Prensa Latina, a Cuban-based news agency, which is described in the report as "the official organ of the Cuban Communist party."

Prensa Latina, which calls itself a "progressive news agency," was founded shortly after Fidel Castro came to power. It is owned by the Cuban government but is said to have no official link with the Cuban Communist party. The agency serves newspapers in Latin America, Europe, Africa and Asia.

Godin said in an interview that Quebec Presse regularly received dispatches from Prensa Latina, as do other newspapers, but only published them occasionally because of a lack of interest among Quebecers.

"They jump to conclusions very fast," he said of the police report. "Their legwork is not very good."

Godin said he was never in direct contact with FLQ members in Cuba. Quebec Presse dealt only with Prensa Latina agents in Montreal and never had direct relations with the agency's office in Cuba.

Wolfe wants clamp kept another year

On the eve of the second anniversary of the federal anti-inflation program, Evan Wolfe, B.C.'s finance minister, said Thursday he favored a third year of wage and price restrictions.

"I would be disappointed if they (federal officials) made a decision to start phasing out the controls right away," Wolfe said in an interview.

He noted the controls were launched Oct. 14, 1975, as a three-year program.

"We're just entering the phase of the program that could possibly do the most good, and I said as much to Ottawa as recently as last week," Wolfe said.

He said that in his discussions with the federal government, he was left with the impression the controls would not be ended immediately, but would likely be phased out during a period of several months.

He reaffirmed earlier statements that B.C. has no intention of setting up its own anti-inflation board in the event that federal controls are ended early.

The federal cabinet is meeting today to discuss whether to embark on a third full year of controls.

The controls have been criticized for failing to keep inflation within the government's goals.

The government set six per cent as the maximum increase for inflation during the second year, but statistics show the inflation rate rose to 8.4 per cent during September.

Wolfe admitted the program is far from perfect, but added that it was one of the most successful of its kind in the world.

Tri-level parley to discuss policy

Representatives of the federal government, the British Columbia government and the Union of B.C. Municipalities will hold a conference in Richmond on Monday, Municipal Affairs Minister Hugh Curtis announced Thursday.

Curtis said in a news release the purpose of the meeting "will be to consult and exchange information on policy topics of mutual interest and will be a consultative meeting, not a bargaining or decision-making session."

The minister said the major topics on the conference's agenda would be urban transportation, finance, housing and related social policies, and voting and election procedures.

Federal Urban Affairs Minister Andre Ouellet will lead Ottawa's delegation, which includes officals from the ministry of state for urban affairs, and the Central Mortgage and Housing Corporation.

The provincial delegation will be led by Curtis, along with officials from the ministries of municipal affairs and housing; highways and public works; and energy, transport and communications.

UBCM's delegation will consist of 21 mayors, council members and officials, headed by president Jim Fraser, mayor of Williams Lake.

"We are not going to make any changes in jurisdiction or responsibility," Curtis said, "but we may find a useful way of communicating on some mutual problems."

Working sessions of the conference will be closed to non-participants, Curtis said.

CHICKEN ON THE RUN
Uncle Fred's
DELIVERS
CATERS
385-3468

EATON'S
RESTAURANT MANAGER
(Victoria, B.C.)

A challenging opportunity for an experienced professional restaurant manager, with excellent salary and management benefits. Centred in Eaton's, Victoria, the successful candidate will have a strong background in supervision or management of multi-unit food service facilities. Working through experienced staff, he or she will be responsible for:

—planning procedures —menu planning
—budget control —customer service standards
—quality control —personnel selection
—purchasing —staff training

Applicants should submit written resumes with full background particulars to:

Personnel Manager
T. Eaton Co. Ltd.
1150 Douglas St.
Victoria, B.C.
V8W 2C8

All replies will be held in strictest confidence

Downtown BONUS DAY

Gino Capriano co-ordinates for women . . . designed for easy care and versatility and best of all, they're budget priced on Eaton's Third Floor

11.99 each

Feel free to mix and match these co-ordinate pieces because they're made to go together beautifully. They're colored in natural fall tones. Vest, pants and skirt in brown or rust. And the tops your choice of green or brown combination print. With 3 different stylings so you can please yourself with one, or buy several. One of the nicest things about these separates is that they're all made of easy-care 100% polyester and polyester/acrylic blend. So you just toss them in the washer without another thought. The Gino Capriano co-ordinate group. Sizes 10-18, priced for special value at Eaton's right now.

Popular Price Sportswear, Dept. 746, Third Floor

Downtown BONUS DAY

Hoover Powermatic with beater-bar action really digs out the dirt! Great value, only at Eaton's

189.99

The Hoover 'Celebrity II' model has all the hard-working features you need for wall-to-wall cleaning. Powermatic nozzle beats as it sweeps, as it cleans, adjusts to any pile depth. Special edge suction for baseboard cleaning. No stooping with position handle, cleans easily under furniture. Two powerful motors for maximum power. Comes complete with floor/wall brush, crevice tool, dusting brush, upholstery nozzle.

Vacuums, Dept. 258, Main Floor, Home Furnishing Building

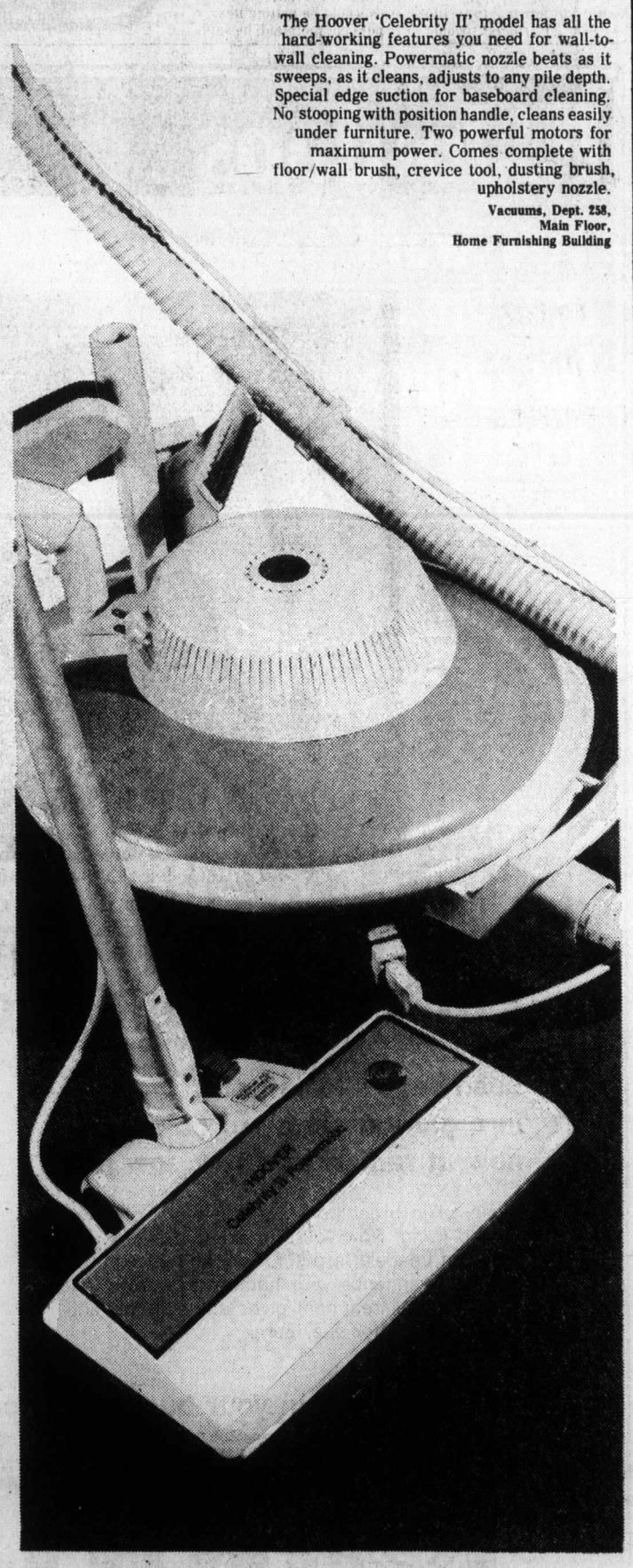

BUYLINE 388-4373
Store Hours: Monday, Tuesday, Saturday 9:30 a.m. to 5:30 p.m.
Wednesday, Thursday, Friday, 9:30 a.m. to 9:00 p.m.

EATON'S

Sunflightacular
DAILY.
CFAX 1070 LISTEN!

The Daily Colonist.
Section Two Friday, October 14, 1977 Page 13

SEE ALL THE 1978 FORD CARS AND TRUCKS ON DISPLAY AT
PETER POLLEN FORD
FEATURING THE ALL NEW FORD FAIRMONT

Marine rescue-helpers plan greeted warily

Lang
. . . very near future

By BILL SMITH
Colonist Reporter

Several important factors were missing in Thursday's announcmeent by federal Transport Minister Otto Lang about the establishment of a national auxiliary coast guard rescue service for the West Coast, says Campbell River volunteer rescue agent Robert Somerville.

Somerville, who has long been pressing Ottawa for improved search and rescue facilities on the West Coast, said his main concerns were about training and enforcement.

"Who have we got available to train volunteers who will comprise the auxiliary? Are we going to send a bunch of semi-pros to train a bunch of amateurs?"

Somerville said the minister had neglected to say who would train the professionals "so they can start training us."

HE BLAMED a "chintzy" attitude by the federal government for the reason why only a handful of professional search and rescue personnel on the West Coast had taken part in a month-long marine resuce course conducted by the U.S. Coast Guard at Governor's Island, New York.

"We have very few fully-trained search and rescue people on the west Coast," he said. "This concerns me no end."

Somerville said he applied to Ottawa some time ago to take the New York course, "but I received no response."

"The only people who have received full training are a couple of men operating a Vancouver-based Hovercraft and two members of the Pacific Region Rescue Centre," he said.

Somerville also expressed concern that the minister had not indicated whether the auxiliary would have power to enforce the Canada Shipping Act.

"It's all a bunch of garbage if we don't get authority to enforce regulations of the act."

SOMERVILLE SAID members of the rescue service should not be given powers of arrest, but should be able to ticket violators.

"I don't want anyone running around with a gun like the U.S. Coast Guard. I don't want to see us as a military unit."

The announcement, he said, was long overdue and he hoped the government would not penny-pinch in its dealings with the service.

Lang said volunteer rescue workers would be paid expenses, would be insured and would be organized regionally.

There are now about 60 boaters operating a volunteer rescue service along the 10,000 miles of B.C.'s coastline.

Rates of pay would be based upon service and the size of boat used. Lang said details of compensation were still to be worked out.

AN INSURANCE package would also be provided to provide compensation in the event of damage to the boat or injury or death to the boat operator. In addition there would be some form of liability insurance, the minister said.

Lang, who is in charge of coast guard operations, said the new program would be in effect "in the very near future . . . almost moments rather than weeks."

The government has appointed an official to organize training for the volunteer rescue workers, he said.

Volunteers have said they pay up to $6,000 a year to operate the existing service, and have complained to the federal government about the cost.

RESCUE CALLS on the coast are increasing at the rate of about 20 per cent a year on the B.C. coast. To Oct. 6, this year, there have been about 2,400 marine distress calls.

A coast guard spokesman in Victoria said the federal government would like to see the number of participants in the rescue service increased to about 300.

Somerville, pleased with several aspects of the minister's statement, said he would be upset if the government did not acquire from him and other rescue agents the sophisticated equipment they had bought for search and rescue work.

'Are we going to send a bunch of semi-pros to train amateurs?'

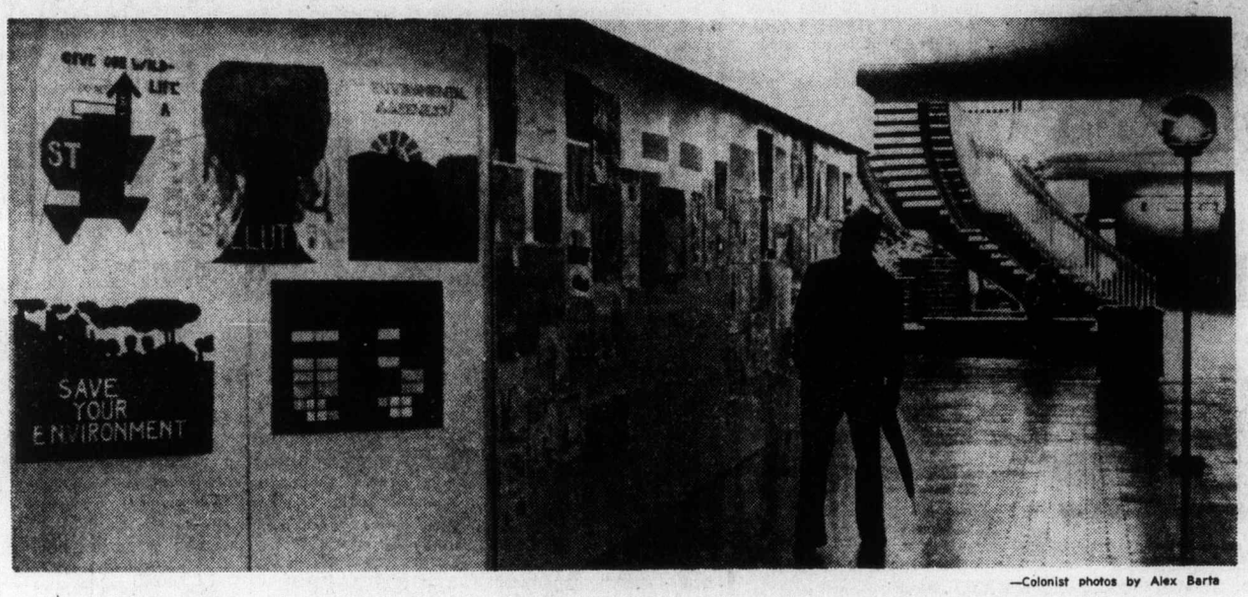

—Colonist photos by Alex Barta

Environmental awareness posters by Greater Victoria school children, in Harbour Square Mall

Poster contest victors

As part of Canada Environment Week, a poster competition sponsored by a local committee was held in schools throughout Victoria, Saanich and Sooke. The posters are on display in Harbour mall. The winners were:

Grades 2, 3, 4 — Scott Lennard, 7, Craigflower School; honorable mention. Marney Thompson, 9, Strawberry Vale school.

Grades 5, 6 — Charlotte Wardell, Grade 6, Monterey elementary. Special prize for the best slogan, Take good care, it's hard to repair, Marri Todd, 10, Willows Elementary.

Grades 7, 8, 9 — Jackie Slemko, Grade 7, Sooke elementary. Honorable mention, Grade 8, Kendal Lutz, North Saanich school. Honorable mention, Grade 9, for group effort, Norfolk House.

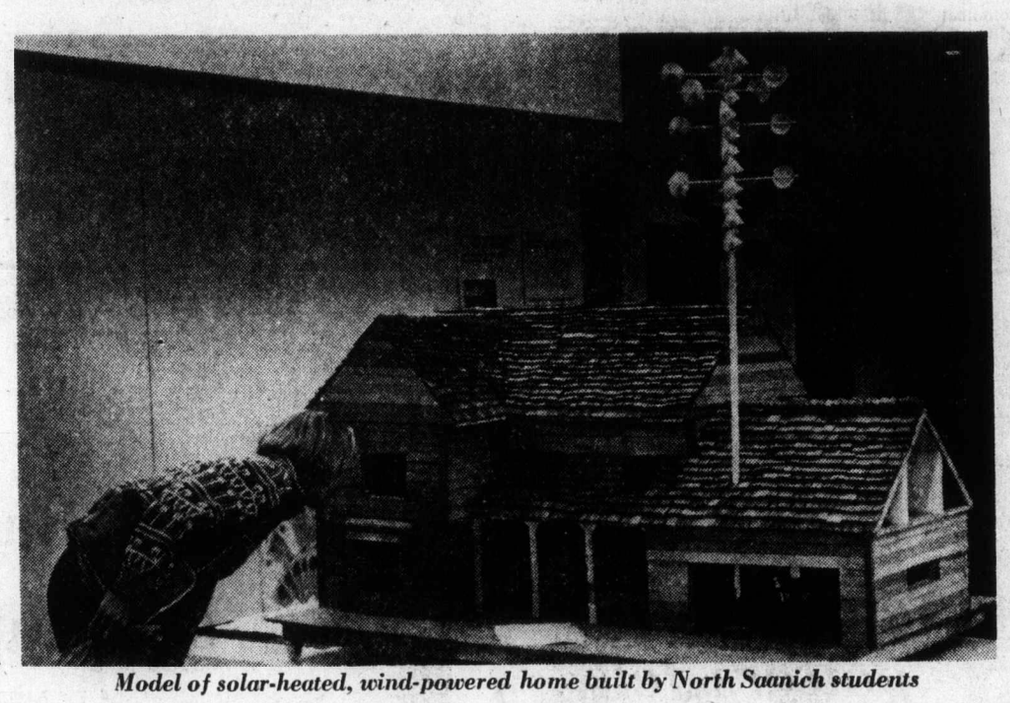

Model of solar-heated, wind-powered home built by North Saanich students

Phone workers returning today

By DON COLLINS
Colonist Reporter

Some 2,400 B.C. Telephone Co. employees in the Victoria and Vancouver districts will be returning to work on the company's invitation today, but their union says its pattern of 24-hour rotating strikes will continue.

The 700 members of the Telecommunication Workers Union who stayed off the job in an area stretching from the Gulf Islands to Jordan River Wednesday were informed when they reported for work Thursday that they wouldn't be needed until further notice.

In Vancouver, another 2,100 were off the job Thursday, but in the case of several hundred it was the third straight day. A rotating strike at the downtown operations centre Tuesday was followed with two day's management takeover of normal business.

The union calls management's action a lockout.

Service has continued but has been slowed somewhat by management's inexperience with switchboard duty. Repairs and installations have been carried out on a priority basis.

While only about 600 employees were originally involved with the downtown Vancouver operation, the dispute escalated during the last two days as the result of employees in one area refusing to replace those who were off the job in another.

In all, 1,700 were believed off the job in and around Vancouver Thursday.

The prolonged fight is over a long-overdue collective agreement. The union members have been working without an agreement since last Dec. 31.

The union says the main issue is over B.C. Tel's determination to get rid of a contract clause providing protection against the contracting out of work.

In both Victoria and Vancouver Thursday the company said work would be available for employees beginning with the early shifts today.

The union says it will comply with the request.

"They say work will be available for all employees and they'll be going back. But we are going to carry on with our rotating strikes," said TMU vice-president George Yawrenko in an interview from Vancouver.

Union officials in Victoria agreed that the fight was far from over and that there would be "no sense" in dropping strike plans.

"Our fight is not with the public," Yawrenko said. "But the contracting out clause is vital and we can't lose it."

At stake, says the union, is a contract clause won several years ago that prevents the company from contracting work out if it is going to lead to the layoff of any of its own employees.

Yawrenko and other union officials say telephone workers in other provinces, including Saskatchewan, have been trying to gain the same kind of protection and that there is a conspiracy among the various telephone companies in Canada to keep it out of contracts.

"It's the Trans-Canada Telephone system," Yawrkenko said. "All the companies are part of it.

"Ours is one of the best clauses in North America — we have to admit that. And all of them (companies) are trying to get rid of it."

The union has been attempting to force B.C. Tel to accept the recommendations of federal conciliation commissioner Dr. Noel Hall.

United Way nears third of target

The United Way of Greater Victoria reported Thursday that donations in its current fund-raising campaign total $283,984, or one-third of the $850,000 objective. The drive continues to the end of October.

Sit-in staged at Nanaimo hospital

Employees claiming unfair treatment by one of their supervisors staged a sit-in Thursday at Nanaimo Regional General Hospital that could reportedly lead to cancellation of elective surgery today.

The fate of the surgery is reported to depend on whether the employees are back on the job by today.

There has been no official confirmation of this from the hospital.

Involved in the job action are some 50 employees in the housekeeping department. They belong to the 480-member unit of the Hospital Employees' Union at the 360-bed hospital.

Part of their cleaning work is essential to the function of the operating room.

In Vancouver, HEU secretary-business manager Jack Gerow said he wasn't aware of the sit-in until some time after it started.

It was something that began at the "local level" without consultation with the union's headquarters, he said.

At Nanaimo, union sources said the action was taken because the housekeeping employees could no longer tolerate working conditions in their department.

Local union officials were meeting with hospital management Thursday night in an effort to find a solution to the dispute.

However, it was reported that feelings among the employees were "running so high" that they wouldn't agree to return to work unless the hospital "gets rid" of the department supervisor they are blaming for their troubles.

According to union sources, the main complaints are:

- Refusal of the supervisor in question to accept some doctors' certificates from employees who had been off sick.
- The "locking up" of some power cleaning equipment and subsequent requirement that the employees resort to manual cleaning practices.
- Constant changing of work schedules.

According to the union, the same person has been involved in "work complaints" while employed at other hospitals.

While the union has been involved in only one actual strike in its 32-year-history, the sit-in is considered by some to be a symptom of growing problems. It is the fifth job action of its kind at B.C. hospitals since the beginning of the summer.

One of the sit-ins occurred at Gorge Road Hospital in Victoria where employees claimed they were being called upon to do jobs other than their own because of staff shortages. Attempts are still being made to resolve the complaint.

Merger-vote proposals hammered out

By NANCY BROWN
Colonist Reporter

Western community representatives met in secret Thursday night to hammer out recommendations to Municipal Affairs Minister Hugh Curtis on a proposed incorporation vote.

Protocol, said Howard Drummond, chairman of a committee studying government restructure, was the reason for the secret meeting.

"The minister should know what the recommendations are before they are made generally public," Drummond added. Recommendations will go to Curtis who will make the final decision on what votes will be held, and where.

It is likely, however, that nearly all area residents will be voting on whether they would like a municipal council, with exception of isolated districts such as Willis Point.

Metchosin residents have already told the committee they would like a chance to state an opinion on their future on Nov. 19, even though that opinion may be opposed to actual incorporation.

The recommendations will likely suggest that Langford and Colwood residents should vote on an amalgamated municipality, which would lie roughly within the two fire districts.

View Royal, rejected as an addition by Esquimalt, will probably have its own incorporation vote. Residents have made it clear they do not favor amalgamation with Langford and Colwood. They also want to decide their own future as a community, rather than being part of an overall amalgamated vote where the Langford-Colwood majority would be the deciding factor.

Committee members have said they want their recommendations to reflect local opinion.

Up to this point committee members, especially the four Capital Region Board directors representing the areas, have refused to offer opinions on the advisability of incorporation, although Drummond has said it will be the biggest issue in the coming director elections.

Status quo urged for Cadboro Bay

Many Cadboro Bay residents want their area to continue being developed as a "garden suburb," giving a high priority to preserving the environment.

They also want to see a phased program for commercial development or expansion of the existing "downtown" business core.

More than 100 residents, at a public meeting this week, agreed that any development proposed should retain the village-like atmosphere.

The commercial area should only be large enough to serve the Cadboro Bay neighborhood, spokesmen said.

The meeting, arranged by the Cadboro Bay Ratepayers' Association, reviewed the neighborhood plan, adopted a year ago, and discussed core area development.

Spokesmen were agreed that Saanich be asked to seek removal of a controversial population projection from the Capital Region's official community plan. They want the plan amended to remove a predicted population growth figure of 142,000 by 1996 for Saanich.

Saanich preparing entry into oil port fray?

Saanich council will be asked Monday to approve the preparation of a brief to the West Coast oil ports inquiry, and to enter into talks with residents of Port Angeles, Wash., regarding establishment of an oil port there.

The inquiry, chaired by Andrew Thompson, has been holding hearings since July, and Derrick Mallard, president of the Victoria-based Citizens Association to Save the Environment, is concerned that Saanich has made no presentation.

In a letter to council, Mallard said Saanich's shoreline could be disastrously affected by a major oil spill in Juan de Fuca Strait.

He suggested council should be concerned about the implications of increased tanker traffic and the possibility of ports being developed.

"You, as elected officials, should be exhibiting considerable environmental consciousness by publicly stating your views on the oil tanker-port issue," he said.

Ald. John Mika told this week's public works committee meeting that Saanich should inform the commission of its position.

Ald. Fred Severson, noting that Port Angeles residents were contemplating a name change of the Olympic Peninsula community of 17,000 to save it from becoming an oil port, said "we should enter into dialogue with the residents regarding a proposed oil port."

Ald. Robert Cameron said it was essential council take a stand, "as the location of these ports is strictly political; it has nothing to do with economics."

He said some Port Angeles residents reasoned that Port Angeles by any other name might not become an oil port.

Squabbling Yankees bring act to Los Angeles

LOS ANGELES (AP) — Thursday was an off day for New York Yankees, but there was no letup in the family squabbling that has accompanied them through the regular season, the American League playoffs and into the World Series.

New York manager Billy Martin, reacting to Reggie Jackson's caustic comments about the use of pitcher Catfish Hunter in Wednesday night's game, said: "Reggie's having enough trouble in right field to keep him from second-guessing the manager. We're in this World Series as a team' none of our players should be talking against their team-mates or the manager."

Following the Yankees' 6-1 loss that evened the best-of-seven series 1-1, Jackson said that Martin's use of Hunter was not fair to the pitcher and not fair to the team.

During a break in New York's workout at Dodger Stadium Thursday, the left-handed hitting Jackson also accused the manager of having a short memory, saying Martin had given him the impression he would play the whole series rather than be platooned with right-handed hitting Paul Blair.

Martin would not say whom he planned to start in right field in the third game of the Series tonight against the Dodgers and left-hander Tommy John.

Yankees catcher Thurman Munson has had contract squabbles with team owner George Steinbrenner but has generally stayed out of the Martin-Jackson feud. However, he stood up for the manager Thursday.

"We have a chance to win the World Series," said Munson. "And there's another guy out there second-guessing the manager.

"I wouldn't be second-guessing the manager. I think it's just a little heated argument. You know Reggie has not been doing all that well. He's been doing okay, but not all that well . . . and he wants to.

"I guess Billy just doesn't realize that Reggie is 'Mr. October.' I read that somewhere."

Tonight's game between New York and Los Angeles will be telecast on channels 2, 4 and 6 starting at 5:15.

Munson said there has been so much feuding on the Yankees that he's grown accustomed to it.

"I used to know what was going on," he said with a smile. "But I've quit stirring the drink. I'm subdued. There have been so many things going on this year that I just laugh at them now. Of course, I have been guillotined five times myself this year by George in negotiations, by Reggie in spring training."

While Munson would not comment further on Martin and Jackson, he directed his attention to his fight with Steinbrenner.

"I was told I'd get the highest salary on this club," said Munson, indicating that the bonuses and other non-salary; benefits given the Yankees' free-agent signees made Munson's salary low by comparison.

"But then, I've got five more games at most to worry about for a while," Munson concluded.

Earlier in the day, some Yankee players reportedly were upset with ticket locations for tonight's game.

The New York Daily News, in its Friday editions, reported that the feud came to a boil when Munson confronted travelling secretary Jerry Murphy and demanded: "Where are the box seats? The crew has received only one box seat each, the rest reserved."

Murphy, in a conciliatory tone, answered: "We received very few boxes from the Dodgers. The reserved seats we gave you are better than the boxes we have."

Munson, however, refused to buy the explanation.

"How many box seats does George have?" Munson asked, referring to Steinbrenner, who has had a variety of disagreements with many of the Yankees players throughout the season.

"I don't know," answered Murphy.

"Well, I know," snapped Munson. "I know in New York he had over 3,000 and all we got was four box seats each, and the rest reserves. Now, we get one box seat for Los Angeles, and you try to tell us the reserves are better? What are we dumb? I'll tell you this, unless we get more boxes, I'm not playing the rest of the series. No way!"

There was affirmative grumbling from the rest of the team, according to the News, and Jackson added his voice to Munson's. He stated that he, too, would not play Friday night unless the seats were more satisfactory.

"Others may say they won't play, but I mean it!" shouted Jackson at Yankees general manager Gabe Paul. "These tickets are a disgrace. I won't put on my uniform until I get better seats and I'm not kidding.

"I'll sit in the clubhouse until (baseball commissioner) Bowie Kuhn brings me tickets."

Andre Dupont of Flyers kicks puck away from Chicago's Grant Mulvey (22)

No place like home for Flyers, Sabres

Philadelphia Flyers and Buffalo Sabres opened their National Hockey League schedule in successful fashion Thursday.

Perennial powerhouses, the Flyers whipped visiting Chicago Black Hawks, 5-1, while the 1977-78 version of the Sabres eked out a 3-2 win over the highly-rated New York Islanders in Buffalo.

Detroit Red Wings and Boston Bruins also played their season openers on home ice Thursday but had to settle for ties as the Toronto Maple Leafs drew with the Red Wings 3-3 and the Atlanta Flames tied the Bruins 2-2.

Don Saleski scored two goals for the Flyers and goaltender Wayne Stephenson kicked out 35 Chicago shots including 15 in the third period.

Reggie Leach broke a 1-1 tie on a power play at 15:27 of the opening period and Saleski scored his first goal 15 seconds later to put it out of reach.

Defenceman Bob Dailey scored on a 30-foot slap shot at 9:01 of the second period and Saleski made it 5-1 four minutes later, tipping a shot over Chicago goaltender Tony Esposito.

The Black Hawks took a 1-0 lead at 2:28 of the first period when Pit Martin stole the puck at the Flyers blue line, came in alone and beat Stephenson with a slap shot from the right circle.

Bill Barber tied the score at 7:17, taking a pass from Bobby Clarke and lifting a shot over Esposito's right shoulder from the right circle.

At Buffalo, Rene Robert paced the Sabres with two goals.

Sabres took the lead on a power-play goal by Robert on a shot from the point at 8:55 of the opening period. The Islanders came back with a goal 29 seconds later when rookie Michel Bossy scored his first NHL goal, on a pass from behind the goal by Bryan Trottier.

Sabres added two goals in the second period. Jim Lorentz batted in the rebound of a shot by Jim Schoenfeld. The shot was tipped at goaltender Billy Smith by Rick Martin and Smith could not control the puck.

Robert's second goal, unassisted, came at 13:30 of the second period when he tapped the puck in from just outside the crease after it squirted out from the backboards.

Dennis Potvin narrowed the margin late in the third period when he intercepted a clearing pass and his shot went in off goalkeeper Don Edwards' pads.

At Boston, Willi Plett, the rookie of the year last season, scored both Atlanta goals while at Detroit rookie Rick Bowness and captain Dan Maloney scored in the last four and one-half minutes of the game to save a tie for the Red Wings.

Plett was credited with a goal at 14:46 of the final period when Boston defenceman Doug Halward poked a loose puck into his own net.

With Mike Milbury of Boston serving a disputed roughing penalty, the Flames struck to pull out the tie. Plett's shot was blocked by Boston goaltender Gilles Gilbert.

Gilbert, however, was not able to hang onto the puck which stopped at the goalmouth. Halward, rushing back from the corner, tried to clear the puck, but instead nudged it into the net.

Bobby Schmautz had given Boston a 1-0 lead early in the first period when his attempted pass bounced off a defender and past Atlanta goaltender Dan Bouchard. Plett tied the score a few minutes later but Dwight Foster, the Bruins No. 1 draft choice, put Boston ahead midway through the second period.

Toronto's Errol Thompson was in the penalty box when Maloney scored the tying goal for Detroit at 18:24 of the third period.

★ ★ ★

CHICAGO 1, PHILADELPHIA 5

First Period
1. Chicago, Martin (1) 2:28.
2. Philadelphia, Barber (1) (Clarke, Leach) 7:17.
3. Philadelphia, Leach (1) (MacLeish, Dailey) 15:27.
4. Philadelphia, Saleski (1) (Dean) 15:42.
Penalties — Dupont (Ph) 0:20, Bulley (C) 8:11, Lonsberry (Ph) 10:12, Russell (C) 15:24, Dupont (Ph) 18:19.

Second Period
5. Philadelphia, Dailey (1) (Kindrachuk, Saleski) 9:01.
6. Philadelphia, Saleski (2) (Dean, Kindrachuk) 12:58.
Penalties — Kelly (C) major, Dornhoefer (P), Bladon (P), game misconduct 19:22.

Third Period
None.
Penalties — Bailey (Ph) 12:02, Mulvey (C), (minor-major), Bennett (Ph), (major), Bridgman (Ph) 17:09.

Shots on goal by

Chicago	12	9	15	—36
Philadelphia	9	10	14	—35

Goal—Esposito, Chicago; Stephenson, Philadelphia.
Attendance—17,077.

ATLANTA 2, BOSTON 2

First Period
1. Boston, Schmautz (1) (Ratelle, Miller) 1:16.
2. Atlanta, Plett (1) (Lysiak) 6:06.
Penalties — Zeharko (Atl) 9:15; Atlanta bench 11:40; Foster (Bos) 19:51.

Second Period
3. Boston, Foster (1) (Middleton, Jonathan) 12:16.
Penalties — Mulhern (Atl) 5:10; Schmautz (Bos), Kea (Atl) (minors, majors) 17:12.

Third Period
4 Atlanta, Plett (2) (Lalonde, Vail) 14:46.
Penalties — Bennett (Atl) 3:00; Milbury (Bos) 13:31; Doak (Bos) 16:36.

Shots on goal by

Atlanta	7	4	4	—15
Boston	12	9	7	—28

Goal — Bouchard, Atlanta; Cheevers, Gilbert, Boston.
Attendance—9,423.

TORONTO 3, DETROIT 3

First Period
1. Detroit, Bergeron (1) (Leblanc, Libett) 14:34.
Penalties — Libett (D) 2:47, Sittler (T) 16:29.

Second Period
2. Toronto, Boutette (1) (Valiquette, Salming) 3:28.
3. Toronto, McKenny (1) (Valiquette) 7:01.
Penalties — Harper (D) 12:07, Walker (T) 12:58, Boutette (T), Harper (D) 16:56.

Third Period
4. Toronto, Boutette (2) (Valiquette, Salming) 3:26.
5. Detroit, Bowness (1) (Ritchie, Harper) 15:31.
6. Detroit, Maloney (1) (McCourt) 18:24.
Penalties — Larson (D) 2:01, Boutette (T) 7:15, Thompson (T) 16:47.

Shots on goal by:

Toronto	5	9	5	—19
Detroit	12	7	10	—29

Goal — Palmateer, Toronto; Rutherford, Detroit.
Attendance: 12,872.

NY ISLANDERS 2, BUFFALO 3

First Period—
1. Buffalo, Robert (1) (Perreault, R. Martin) 8:55.
2. NY Islanders, Bossy (1) (Trottier, Gillies) 9:24.
Penalties — Schoenfeld (B) 2:28, Howatt (NY) 7:19, Smith (NY) 11:24, Ramsay (B) 13:45, Hart (NY), Korab (B) 17:23.

Second Period—
3. Buffalo, Lorentz (1) (R. Martin, Schoenfeld) 6:34.
4. Buffalo, Robert (2) 13:30.
Penalties — Persson (NY) 4:59, Hait (B) 14:20, T. Martin (B) 18:29.

Third Period—
5. NY Islanders, D. Potvin (1) 13:37.
Penalties — Trottier (NY), Korab (B) 1:50, D. Potvin (NY), Robert (B) 4:52, J. Potvin (NY) 6:51.

Shots on goal by

NY Islanders	11	7	9	—27
Buffalo	16	12	2	—30

Goal — Smith, NY Islanders; Edwards, Buffalo.
Attendance—16,433.

★ ★ ★

Norris Division

	P	W	L	T	F	A	Pts
Montreal	1	1	0	0	7	3	2
Pittsburgh	1	1	0	0	4	2	2
Los Angeles	1	1	0	0	2	0	2
Washington	0	0	0	0	0	0	0
Detroit	1	0	0	1	3	3	1

Adams Division

	P	W	L	T	F	A	Pts
Buffalo	1	1	0	3	2	2	2
Toronto	1	0	0	1	3	3	1
Boston	1	0	0	1	2	2	1
Cleveland	1	0	1	0	0	2	0

Patrick Division

	P	W	L	T	F	A	Pts
NY Rangers	1	1	0	0	6	3	2
Philadelphia	1	1	0	0	5	1	2
Atlanta	1	0	0	1	2	2	1
NY Islanders	1	0	1	0	2	3	0

Smythe Division

	P	W	L	T	F	A	Pts
Colorado	0	0	0	0	0	0	0
St. Louis	1	0	1	0	2	4	0
Vancouver	1	0	1	0	3	6	0
Minnesota	1	0	1	0	3	7	0
Chicago	1	0	1	0	1	5	0

Tonight's games — Pittsburgh at Washington, Vancouver at Colorado.

Wheat Kings knock off Cougars

As the trip gets longer, the going gets tougher for Victoria Cougars.

Bill Derlago scored a pair of goals Thursday as Brandon Wheat Kings knocked off the travel-weary Cougars 5-3 in a Western Canada Hockey League game played before a crowd of 2,357 at Brandon.

The loss was the second straight for the Cougars who have played four games of an eight-game road trip. They opened their longest tour of the season with wins at New Westminster and Medicine Hat Sunday and Tuesday but lost Wednesday at Regina.

The Cougars have today off but play Saturday and Sunday in Flin Flon.

Derlago, the WCHL scoring champion last season, opened the scoring with a power-play goal early in the first period. His other goal came prior to the half-way mark of the final period and gave Brandon a 5-2 lead.

Scott McLeod, Bob Bedier and Dave Semenko also scored for the Wheat Kings, who held period leads of 2-1 and 3-2.

Paul Enquist scored twice for Victoria and Curt Fraser added the other Cougar goal in the final minute of the game.

Victoria goaltender Steve Amiss blocked 35 shot, two more than Brandon's Brad Earp.

Referee Glen Agar of Brandon handed out 20 minor penalties, 12 to the Wheat Kings.

★ ★ ★

VICTORIA 3, BRANDON 5

First Period
1. Brandon, Derlago (Allison, Propp) 5:59
2. Brandon, McLeod (Propp) 9:42
3. Victoria, Enquist (6) (Spencer) 13:18
Penalties — Willgress (V) 1:06, Semenko (B) 1:17, Spencer (V) 5:10, Heck (V) 6:53, Semenko (B) 7:18, Fraser (V), Allison (B) 8:32, Jansch (V) 10:36, Lupul (V) 11:23, Semenko (B) 12:10, Lockridge (B) 14:13, Robertson (V) 14:17, McCrimmon (B) 14:58.

Second Period
4. Brandon, Bedier (Stewart) 5:53
5. Victoria, Enquist (7) (Lupul, Fraser) 14:34
Penalties — Amiss (V) Boschman (B) 2:34; Semenko (B) 10:51; McCrimmon (B) 13:58.

Third Period
6. Brandon, Semenko (Allison, Perovich) 7:25
7. Brandon, Derlago (Lockridge, Allison) 8:23
8. Victoria, Fraser (4) (Enquist) 19:09
Penalties — Fenske (V), Propp (B) 2:55; Heck (V) Boschman (B) (majors) 10:06; McLeod (B) 14:08; Lockridge (B) 16:16.

Shots on goal by:

Victoria	14	7	13	—36
Brandon	18	13	9	—40

Goal — Amiss, Victoria; Earp, Brandon.
Attendance—2,357.

NEW WESTMINSTER (3): John Ogrodnick; Randy Irving; Steve Zenatte. SEATTLE (10): Ryan Walter 3; Len Dies 2; Ron Kolman 2; Tom Marsh; George Buat; Errol Rausse. Attendance: 1,508.

The Breakers broke the game open in the second period outscoring the Bruins 5-1 to take a 6-3 lead. Ryan Walter scored two of the goals in the Seattle rally while Len Dies scored once and assisted twice.

WESTERN DIVISION

	P	W	L	T	F	A	Pts.
New West.	6	4	2	0	26	27	8
VICTORIA	10	4	6	0	43	46	8
Portland	5	3	2	0	25	17	6
Seattle	5	2	3	0	23	20	4

CENTRAL DIVISION

	P	W	L	T	F	A	Pts.
Billings	7	4	2	1	40	25	9
Med. Hat	8	4	3	1	31	34	9
Lethbridge	9	3	5	1	37	39	7
Calgary	8	1	4	3	36	49	5

EASTERN DIVISION

	P	W	L	T	F	A	Pts.
Regina	6	5	1	0	33	25	10
Flin Flon	9	3	4	2	34	48	8
Brandon	4	3	1	0	25	17	6
Saskatoon	7	2	5	0	35	42	4

Next games: Tonight — Brandon at Regina; Billings at Calgary.

Trios trim Islanders

	P	W	L	T	F	A	Pts
Esquimalt	4	4	0	0	23	12	8
Oak Bay	5	2	1	2	28	15	6
Saanich	3	3	0	0	16	9	6
Fuller Lake	3	2	1	0	16	7	4
Lk. Cowichan	4	1	2	1	14	21	3
Juan de Fuca	5	1	3	1	18	23	3
Victoria	4	1	3	0	15	23	2
Mill Bay	4	0	4	0	9	34	0

Next games: Tonight — Fuller Lake vs Esquimalt, Esquimalt Sports Centre; Kerry Park vs Lake Cowichan, Lake Cowichan Arena.

Clay Bertoia scored three goals Thursday night and Brad Pettinger, Rob Wilson and Steve Hunt collected two each as Oak Bay Trios moved to second place in the South Island Junior "B" Hockey League by whipping Mill Bay Islanders, 14-2.

Trios exploded for six unanswered goals in the first period and led 9-1 following the second. A crowd of 103 fans at Oak Bay Arena watched Trios grab a share of second spot with Saanich Braves.

Don Turcotte, Ian McLaren, Rob Last, Stan Alstad and Bruce Collins tallied single goals for the winners and Tim Genareux, with two, replied for Mill Bay.

Mike Wiley made 47 saves in the Islanders' goal, while Gary Smith handled 19 shots for Oak Bay.

Merchants win

	P	W	L	F	A	Pts
Maple Leafs	3	3	0	18	9	6
Merchants	4	2	2	21	19	4
Buckaroos	4	2	2	20	25	4
Blues	3	2	1	12	9	4
Athletics	3	0	3	19	23	0

Next games: Saturday — Blues vs Athletics, Fuller Lake Arena; Buckaroos vs Maple Leafs, Memorial Arena.

Victoria Athletics, champions of the South Island Big Six Hockey League the last three seasons, can't seem to get untracked this year.

Barry McLachlan played a sensational game Thursday, scoring five goals to carry Juan de Fuca Merchants to a comeback 8-6 win over the defending champions at Gorge Rearkes Arena.

It was the third straight loss for the winless Athletics and the second win in five starts for Juan de Fuca.

The first period ended 3-3 and Victoria led 5-4 after two periods but McLachlan scored three times and John Murray scored once in the third period.

Brian Carbery and Randy Kerr also scored for the Merchants while Graham Brown scored twice and Dave Williams, Danny Peck, Dale Ewasiuk and Ross McKinstry scored once each for Athletics.

Dave Sandy made 34 saves for the Merchants and Mike Duch stopped 39 shots for Victoria.

The Original Knight
SOLUNAR TABLES
When To Fish Or Hunt

According to the Solunar Tables calculated for this area, the best times for hunting and fishing for the next 48 hours will be as follows. (Times shown are Pacific Daylight times):

Minor A.M.	Major A.M.	Minor P.M.	Major P.M.
TODAY			
6:20	12:40	6:55	1:10
TOMORROW			
7:20	1:45	7:55	2:15

Major periods, lasting 1½ to 2 hours are shown in bold.
Minor periods, shorter duration, light type.

Newest Swede powers Jets

WINNIPEG — Winnipeg Jets and arch-rival Quebec Nordiques had their first meeting of the World Hockey Association season Thursday and the Swedish-powered Jets came out on top.

Rookie Kent Nilsson scored two goals and Bobby Hull scored his fourth goal of the young season as the Jets downed the playoff champion Nordiques 5-2 before a crowd of 9,254 fans.

Nilsson, the latest in a long line of former Swedish nationals to join the Jets, scored at 1:59 of the first period, helping Winnipeg jump to a 3-0 lead. He stifled a Nordique comeback with a goal at 15:09 of the third period that made it 4-1.

Hull, who scored three goals in the Jets opening ame 7-3 triumph over the Oilers Wednesday at Edmonton, made it 2-0 and assisted on a goal by Anders Hedberg that made it 3-0.

Former Victoria Cougar Kim Clackson had a pair of assists for the Jets who also got a goal from Thommie Bergman. Paulin Bordeleau and Curt Brackenbury scored in the third period for Quebec.

Joe Daley made 26 saves in the Winnipeg goal and Don McLeod stopped 28 shots for the Nordiques.

Sport today

SOCCER

3:30 p.m. — Greater Victoria high school league: Belmont at Esquimalt; Mount Douglas at Oak Bay; Claremont at Vic High; Parkland at Spectrum.

HOCKEY

8 and 8:30 p.m. — South Island Junior "B" League: Esquimalt vs. Fuller Lake, Esquimalt Sports Centre; Lake Cowichan vs. Kerry Park, Lake Cowichan Arena.

Curling league set to go

The Greater Victoria high school curling league opens its second season Oct. 18 with a full slate of matches at Esquimalt Sports Centre.

Defending champion Esquimalt, runner-up Reynolds and third-place Victoria High will be joined by seven other teams for 1977, an increase of four over last year. Belmont, Claremont, Dunsmuir, Lambrick Park, Mount Douglas, Oak Bay and Spectrum complete the league list.

Regular-season round-robin play continues weekly, with five games each Tuesday until Dec. 13.

Oak Bay boosts shutout string

	P	W	L	T	F	A	Pts.
Mount Doug	9	8	0	1	43	3	17
Oak Bay	7	7	0	0	32	0	14
Norfolk House	8	6	0	2	27	5	14
Spectrum	8	6	2	0	31	3	12
St. Marg.	9	4	5	0	5	19	8
Vic High	8	4	4	0	4	7	8
Parkland	8	3	4	1	10	14	7
Esquimalt	9	1	4	4	3	13	6
x-Belmont	8	2	5	1	6	28	5
x-Lambrick	7	1	4	2	4	14	4
Dunsmuir	8	1	6	1	6	31	3
Claremont	9	0	9	0	2	27	0

x-Thursday game not reported.

Next games: Tuesday — Oak Bay at Mount Douglas; Dunsmuir at St. Margaret's; Esquimalt at Vic High; Belmont at Parklands; Spectrum at Norfolk House.

A two-goal performance by Maria Lee provided the offensive push and the best defence in the Greater Victoria high school field hockey league did the rest Thursday as Oak Bay blanked Esquimalt 3-0 for the team's seventh consecutive shutout.

Despite the win, unbeaten Oak Bay remained three points back of first place Mount Douglas, which clipped Spectrum 2-0. Oak Bay has two games in hand on the league leaders.

In other league clashes, Parkland bombed Claremont 6-1 behind Janet Ruest's four-goal output and Norfolk House blanked St. Margaret's as Jennifer Bland scored three goals.

In make-up games Wednesday, Victoria High downed Parkland 2-0 and Esquimalt and Belmont played to a scoreless tie.

Heather Benson completed scoring as Oak Bay maintained its perfect defensive record.

Tuesday marks the first meeting of the stingy Oak Bay defenders and Mount Douglas' league-leading offence. Mount Douglas has scored 43 goals, while yielding only three in nine starts.

Wednesday

VICTORIA HIGH (2) — Joanne Hennekas, Kim Guy; PARKLAND (0).

ESQUIMALT (0); BELMONT (0).

Thursday

PARKLAND (6) — Janel Ruest 4, Cheryl Haber, Nancy Puckett; CLAREMONT (1) — Susy Chung.

NORFOLK HOUSE (4) — Jennifer Bland 3, Leslie Marsden; ST. MARGARET'S (0).

OAK BAY (3) — Maria Lee 2, Heather Benson; ESQUIMALT (0).

MOUNT DOUGLAS (2) — Heather Kirker, Michelle Morrison. SPECTRUM (0).

Frog-biting coach ordered to desist

EAU GALLIE, Fla. (AP) — The football coach at Eau Gallie High School says he often has boosted his team's morale by biting off the heads of live frogs during pre-game huddles, but now he's been ordered to stop.

"Our kids love it," coach Larry Canaday said Thursday. "They say 'Look how wild the coach is, let's get wild, too.' "

Canaday said his main worry was that his antics would be blamed for the team's 1-3 record this year, even though he began decapitating frogs during practice two years ago as a way to fire up his undersized players.

"Last year we were winning. People would have loved it," Canaday said. "But now we're losing, and certain intellects will use this as an excuse to pick on football."

Eau Gallie was 9-1 last season.

Canaday said that after his antics got widespread publicity school officials told him the frog-biting must end, but he says he's even been receiving frogs from parents.

"They'll come up to me and say "Coach, these kids have to be fired up,' and then they'll hand me a frog."

Canaday says his frog biting got started by accident a few years ago when he was trying to instill some spirit in one team member.

"I looked down and saw this little frog and just reached down and bit it," Canaday recalls. "The boy's eyes got big as saucers and he becomes a real go-getter."

JR. 'B' HOCKEY
at the ESQUIMALT ARENA
FRI., OCT. 14
8 P.M.
ESQUIMALT
vs.
FULLER LAKE
10-14
AT THE BIG E

Flyers obtain change in suspension rules

Gilbertson
. . . loses left leg

MONTREAL (CP) — The National Hockey League's rules committee conducted a telephone conference Thursday at the request of Philadelphia Flyers to vote on an alteration to rule 66-E dealing with player suspensions.

The committee voted by a margin of 13-4 with one abstention to allow a team which has several players due to serve game suspensions to postpone one or more of the suspensions to prevent the team from falling below numerical strength.

During NHL pre-season play Bob Kelly and Mel Bridgman of the Flyers both received automatic one-game suspensions for being the first players to leave the bench during altercations.

On Wednesday of this week, the NHL office announced three-game suspensions against Paul Holmgren of Philadelphia and Wayne Cashman of Boston Bruins and a two-game suspension against Jim Watson of the Flyers because of incidents in a game Oct. 6. Bridgman's suspension arose out of the same game.

Wednesday's suspensions meant Philadelphia would have taken the ice without four regulars for Thursday's season opener against Chicago and prompted the Flyers' request.

The one-game suspensions to Kelly and Bridgman will now be served Oct. 20th and Oct. 22nd in the team's fourth and fifth games of the season.

Prior to Thursday's alteration, rule 66-E stated that all automatic suspensions incurred in pre-season play had to be served during the team's first regular-season game.

In other off-ice developments: Danny Gare sat out Buffalo Sabres season opener; the Flyers retired Barry Ashbee's jersey; and NHL veteran Stan Gilbertson had his left leg amputated.

Gare, a right winger, missed the game at Buffalo against New York Islanders because of a one-game suspension imposed by NHL president John Ziegler. Gare left the penalty box to join in a fight between Ric Seiling of Buffalo and John Wensink of Boston in a pre-season game at Buffalo. The league president also fined the Sabres $1,000 for the brawl.

Ashbee, who died of leukemia last May, was a defenceman for the Flyers until he lost an eye in a Stanley Cup playoff game in 1974. He became an assistant coach and helped the Flyers to the Stanley Cup in 1975.

The presentation of the jersey was made in private to his wife Donna and children Heather and Danny. It was the first time in the team's history that a jersey had been retired. A small No. 4 patch will be worn on the left shoulder of each Flyer this season.

Gilbertson, an NHL player for six years with St. Louis Blues, California Seals, Washington Capitals and Pittsburgh Penguins, had his left leg amputated below the knee at a Pittsburgh hospital.

The 32-year-old Duluth, Minn, native, who injured the leg in a traffic accident following the close of the Penguins training camp two weeks ago, was in fair condition after the operation.

Coody heads Texas Open

SAN ANTONIO, Tex. (AP) — Former Masters champion Charles Coody, returning to the pro tour after a three-week layoff, fired a sparkling seven-under-par 63 — one stroke shy of the course record — to take the first-round lead Thursday in the $150,000 Texas Open.

Coody, who hasn't won another PGA title since his 1971 Masters triumph, compiled eight birdies against one bogey over the Oak Hills Country Club course to take a one-stroke lead over George Archer.

Mark Hayes headed a group of six players with 67s that also included Larry Ziegler and Bill Calfee.

Defending champion Butch Baird managed a four-over-par 74 Thursday, falling prey to the short but tight par-70, 6,525-yard layout.

Hale Irwin and native Texans Rik Massengale, Tom Kite and Miller Barber paced a group of players posting two-under-par 68s.

Among the gallery favorites, Ben Crenshaw, was six strokes off the pace, while Lee Trevino was nine strokes back.

Coody, who won the 1959 Texas Amateur championship on the Oak Hills course, is one of 38 Texans chasing the $30,000 first prize in this tournament, the oldest PGA event in the state.

"It tend to be erratic after a layoff," said the lanky Stamford native. "Today my putting and chippinng touch wasn't great, but it wasn't all that bad.

"This is a short course, but it's not one where an abundance of low scores will be shot. You have to hit the ball close to the hole and in the right position."

Charles Coody	33-30—63
George Archer	33-31—64
Bill Calfee	34-33—67
Mark Hayes	34-33—67
Dave Newquist	33-34—67
Gil Morgan	34-33—67
Larry Ziegler	33-34—67
Carlton White	33-34—67
Dale Douglass	35-33—68
Tom Kite	34-34—68
Rik Massengale	31-37—68
Kermit Zarley	33-35—68
Dwight Nevil	34-34—68
Don Baker	34-34—68
Rusty Guernesey	35-33—68
Morris Hatalsky	34-34—68
Miller Barber	34-34—68
Curtis Strange	32-36—68
Dale Irwin	35-33—68
Pete Brown	34-32—68
Bob Goalby	33-35—68
Babe Hiskey	32-36—68
Richard Crawford	35-33—68

Orr signs on as commentator

TORONTO (CP) — Bobby Orr has signed a contract to appear as commentator on several Hockey Night in Canada telecasts this season, a CBC spokesman said Thursday.

Orr, an assistant coach with Chicago Black Hawks who is sitting out the current National Hockey League season in hopes of building up strength in his left knee, will make his television debut Nov. 19 when Toronto Maple Leafs play host to Boston Bruins, the spokesman added.

Orr came to the Hawks in June, 1976, as a free agent after spending 10 seasons with Boston Bruins where he won the Norris Trophy eight times as the league's top defenceman.

Waltrip injured

RIVERSIDE, Calif. (AP) — Darrel Waltrip of Franklin, Tenn., a NASCAR Grand National stock car driver, was injured and his race car was destroyed Thursday at Riverside International Raceway in practice for Saturday's International Race of Champions.

Waltrip was not believed to be seriously hurt and was released from hospital Thursday night after x-rays of his shoulder revealed no broken bones. Waltrip is expected to drive in both IROC races scheduled at Riverside this weekend.

"Sometimes... I just stop and look around and smile... it's just so pretty."

Ruth and Stuart Wood came to live in Port Ludlow from Houston, Texas, because, says Ruth, "It's the kind of place that I always wanted to live in."

The Woods feel very strongly about the way that Pope & Talbot has molded Port Ludlow. They have taken their time and done it well.

And, the Woods looked throughout the Northwest before they made their decision to move from Texas. Port Ludlow filled the bill. Or as Stuart put it: "We liked the setting, immediately."

The Woods live at Port Ludlow. And love it.

Come to Port Ludlow to live. We have an excellent selection of properties (with complete utilities) wooded, waterview and golf course. Also condominiums and homes. Become a part of the life at Port Ludlow. We have it all.

PORT LUDLOW

"The Northwest's Most Complete Residential/Resort Community"

We'll send you all the details about Life at Port Ludlow. For immediate information, call toll free from Seattle, **682-0600.**

NAME _____

ADDRESS _____

CITY _____ STATE _____ ZIP _____

Pope & Talbot Development, Inc., PO Box 75, Port Ludlow, WA 98365

Obtain HUD property report from developer and read it before signing anything. HUD neither approves the merits of the offering nor the value of the property as an investment, if any.

OK TIRE STORE
3030 NANAIMO ST. 386-3186
WHEEL-TO-WHEEL SECURITY

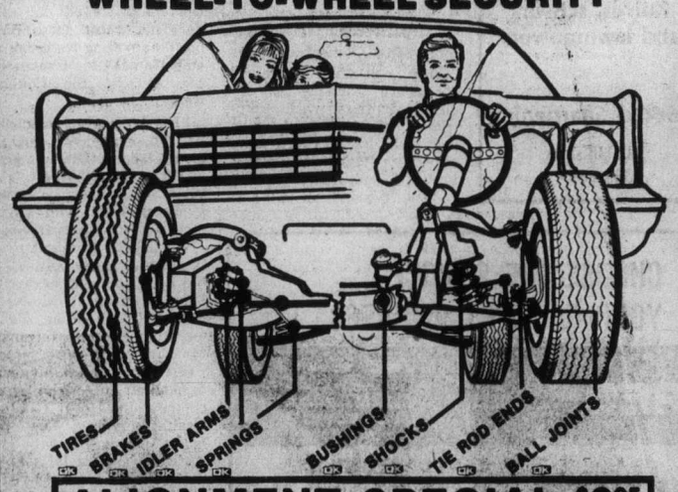

ALIGNMENT SPECIAL $9.95

MONDAY-SATURDAY
8:00-5:00
FRI. 8:00-5:30
SAT. 8:00-5:00

TORSION BARS AND PARTS EXTRA
MOST AMERICAN CARS
WE DO IMPORTS TOO
BY APPOINTMENT

BUY NOW!

FREE BRAKE INSPECTION
"IF YOU CAN'T STOP—DON'T START!"
7-19

5th ANNUAL OCTOBER
SNIAGRAB

WE WELCOME VISA MASTER CHARGE
OCTOBER 13-19
NO PHONE ORDERS PERSONAL SHOPPING ONLY

150 AND 160 CM ONLY	SKI PACKAGES 150-175 CM	
DYNASTAR RACER "S" SKIS .. 140.00	ROSSIGNOL CAN-AM SKIS ... 140.00	MEAD WILDFIRE SKIS 170.00
RI-SPORT METEOR BOOTS ... 95.00	RI-SPORT METEOR BOOTS ... 95.00	DYNAFIT HOT BOOTS 175.00
LANGE S1 BINDINGS 40.00	LANGE S1 BINDINGS 40.00	MARKER MB-33 BINDINGS ... 79.95
OLYMPIC STD. SKI POLE ... 18.95	OLYMPIC STD SKI POLES .. 18.95	OLYMPIC WORLD CUP POLES . 24.95
INSTALLATION 7.50	INSTALLATION 7.50	INSTALLATION 7.50
REGULAR VALUE 301.45	REGULAR VALUE 301.45	REGULAR VALUE 457.40
SNIAGRAB AT 199.99	SNIAGRAB AT 219.99	SNIAGRAB AT 334.99
SAVE 101.46	SAVE 81.46	SAVE 122.41

SKIS

DYNASTAR RACER "S" REG. 140.00	SALE	89.99
ROSSIGNOL CAN-AM REG. 140.00	SALE	109.99
ROSSIGNOL ELITE REG. 150.00	SALE	119.99
K2-SHORT CUT REG. 145.00	SALE	124.99
K2-COMPACT II REG. 165.00	SALE	134.99
HEAD WILDFIRE REG. 170.00	SALE	139.99
FISCHER BLAZE 70-110CM REG. 65.00	SALE	49.99
FISCHER BLAZE 120-140CM REG. 85.00	SALE	64.99
FISCHER BLAZE 150-175CM REG. 95.00	SALE	74.99

BOOTS

RI-SPORT METEOR REG. 95.00	SALE	69.99
MUNARI PACER REG. 119.95	SALE	99.99
DYNAFIT HOT REG. 175.00	SALE	129.99
DYNAFIT RACER REG. 169.95	SALE	104.99
NORDICA MIRROR REG. 185.00	SALE	149.99

POLES

OLYMPIC STANDARD REG. 18.95	SALE	12.99
OLYMPIC WORLD CUP REG. 24.95	SALE	16.99
OLYMPIC PROFESSIONAL REG. 32.95	SALE	21.99

SKI CLOTHING

LADIES' MT. TREMB. SKI SUITS REG. 75.00	SALE	54.99
LADIES' BRISACK SKI SUITS REG. 120.00	SALE	69.99
LADIES' KITEX SKI SUITS		20-25% OFF
LADIES' DAVID S. RIED BIB WARM-UP REG. 55.00	SALE	39
MEN'S MT. TREMBLANT SKI SUIT REG. 95.00	SALE	59.99
MEN'S KITEX SKI SUIT		20-25% OFF
MEN'S MT. TREMBLANT BASIC WARM-UP REG. 33.95	SALE	19.99
KIDS' MT. TREMB. SKI SUIT REG. 68.00	SALE	47.99

MEN'S AND BOYS' HOCKEY SKATES

- ALL BAUER MODELS ..... 35% OFF
- ALL DAOUST MODELS ..... 35% OFF
- ALL ROOS MODELS ..... 35% OFF
- SELECTED CCM MODELS ..... 35% OFF
- ALL JELINEK MODELS ..... 35% OFF
- ALL LANGE MODELS ..... 35% OFF

OLYMPIC KIDS TRAINING SUIT REG. 19.95	SALE	12.99
OLYMPIC ADULT TRAINING SUIT REG. 22.95	SALE	15.99

"SNIAGRAB" MEANS BARGAINS SPELLED BACKWARDS
ITEMS NOT AVAILABLE AT ALL STORES

10-13

PRICES MAY VARY AT THE FOLLOWING STORES
PENTICTON, KELOWNA, KAMLOOPS, NANAIMO, NELSON, PRINCE RUPERT, ABBOTSFORD, CHILLIWACK

OLYMPIC SPORTS AND SKI WORLD
1661 DOUGLAS ST.

Hands up!

PREMIUM BEER
B.C. STYLE

A UNIQUE EXPERIENCE

Africans will compete claims Games' official

LUSAKA (Reuter) — Commonwealth Games organizer Maury Van Vliet expressed confidence Thursday that African countries would compete in the Edmonton Games next year despite controversy over New Zealand's sporting ties with South Africa.

"New Zealand should not, dare not, must not and will not do anything to wreck this (the Games) for Canada and the rest of the Commonwealth," he said.

"I am fully confident that African teams are going to come. I do not think there is going to be a boycott," Van Vliet told a news conference following talks with government and sporting officials.

Van Vliet, president of the Organizing Committee of the Edmonton Games, arrived Tuesday from Nairobi on the fourth leg of an African tour that has also taken him to Ghana and Nigeria.

One major aim of his tour is to head off an African boycott on the Games over Commonwealth member New Zealand's sporting ties with South Africa, whose racial segregation policies are abhorred in black Africa.

Van Vliet said he had met sports officials from Sierra Leone, Uganda and Batswana during his tour in addition to representatives of the countries he has visited. He plans talks with Malawian officials here before leaving for Dar Es Salaam.

In a statement the Games organizer said he had received official and formal agreement from Tanzania and Lesotho to attend the $36 million Games.

Informed sources reported however that a meeting next month in Morocco of the Supreme Council for Sport in Africa (SCSA) could be crucial in determining finally whether or not black African nations attended the Games.

Council chairman Abraham Ordia was unconvinced that New Zealand was making sufficient efforts to discourage sporting links with South Africa, the sources said.

Last June, Commonwealth countries agreed in Gleneagles, Scotland, to discourage their athletes from contract or competition with South Africans.

Van Vliet said Thursday that he believed the supreme council would agree next month to allow its members to take their own decisions about sending teams to Edmonton.

"On that basis I think they will all come," he said.

"We are doing everything in out power to make sure that people can come to Edmonton with a clear conscience," he said.

Van Vliet forecast renewed contacts between the Canadian and New Zealand governments to ensure that the Gleneagles agreement was not infringed.

Exhibition Park racing entries

VANCOUVER — Entries for today's thoroughbred racing at Exhibition Park:

FIRST RACE — $2,100 claiming, for three-year-old colts and geldings, six and one-half furlongs:

Pappa's Idol (Sanchez)	120
Apache Arrow (Loseth)	115
Maple Ridge (A. Smith)	115
Lila's Ultimo (Krasner)	115
Musette Alibhai (Mazza)	110
No Boat Talk (Stein)	115
Route Foreman (Munoz)	115
My Son Eclipse (Frazier)	110
Mouse Hole (Leblanc)	115
Dr. Broker (Manning)	110
Also eligible:	
Dear David (Cuthbertson)	115
Minstrel Lake (Loseth)	115

SECOND RACE — Purse $3,050, for maiden two-year-olds, six and one-half furlongs:

Golf Shot (Loseth)	120
Bold Buttons (Johnson)	115
Tough Actor (no rider)	115
Coaltown Ghost (Manning)	115
Oscar Valentine (Jones)	115
Tuff to Bluff (Skinner)	115
Franshot (Sanchez)	120
Jade's Desire (Loseth)	115
William Rufus (A. Smith)	115

THIRD RACE — $2,100 claiming, for three and four-year-olds, six and one-half furlongs:

Hecan Orbit (Manning)	111
Sweet All Over (Johnson)	119
Canada Way (Sanchez)	119
Post Command (Jones)	114
Lew Sea (Krasner)	116
Always King (Chabara)	122
McKutch (Munoz)	114
Don Francesco (Brownell)	114
Igor (Demorest)	119
Cool Pool (Loseth)	114
Also eligible:	
Rustling Note (Brownell)	116
Tony's Tattoo (Manning)	109
Seenya Shaska (Munoz)	114

FOURTH RACE — $2,100 claiming, for fillies and mares three-year-old and up, six and one-half furlongs:

Azulique (Walker)	117
Sunrise Belle (Manning)	112
Kims Shadow (no rider)	112
Silver Waters (Williams)	115
Regal Return (Stein)	117
Barbiturate (Jones)	117
Mandolin Maid (A. Smith)	117
Singing Wheels (Cuthbertson)	117
Sassy Sis (Krasner)	120
Major's Return (Leblanc)	112
Also eligible:	
Hilldorin (Frazier)	107
Lovely Sound (A. Smith)	120
School Time (Frazier)	107

FIFTH RACE — $2,450 claiming, for fillies and mares three-year-old and up, six and one-half furlongs:

Lady Darkfoot (Williams)	112
Gun Music (Munoz)	122
Swift Peggy (Mazza)	114
Connie's Lass (Demorest)	117
The Lady Is a Tramp (Cuthbertson)	117
Black Lila (Skinner)	117
Devonish (Loseth)	119
Tenicia (Johnson)	117
Selarious (Stein)	117

SIXTH RACE — $2,100 claiming, for fillies and mares three-year-old and up, six and one-half furlongs:

Summerland Belle (Stein)	117
Scornful Pride (Munoz)	117
Peggy Princess (Frazier)	107
Campbell's Gamble (Williams)	112
Sweet Jackie (Manning)	115
Easter Gem (Demorest)	120
Sheila's Diamond (A. Smith)	117
Pool of Dreams (no rider)	109
Postal Code (no rider)	117
Tumble Minna (Mazza)	115
Also eligible:	
Little Larder (A. Smith)	117
Desert Mist (Loseth)	120

SEVENTH RACE — $2,450 claiming, for three-year-olds and up, six and one-half furlongs:

Charles Of York (Cuthbertson)	117
Hacker (Johnson)	120
Devon Sea (Williams)	114
Panama Pete (Krasner)	119
Welcome North (Walker)	117
Ticket Count (Stein)	119
Lots of Speed (Demorest)	120
Avec Plaisir (Sanchez)	117
Choice Lad (Mazza)	114
Chief Tamao (Munoz)	120
Also eligible:	
White Ensign (Williams)	112
Fielder Frank (Skinner)	120

EIGTH RACE — $3,150 claiming, for three-year-olds and up, six and one-half furlongs:

Lord Occo (A. Smith)	113
Dr. Hess (Chabara)	118
Fleet Allnation (Skinner)	120
Bendaway (Loseth)	117
Astro Comet (Williams)	115
Beachmaster (Johnson)	122
Tow The Line (Munoz)	113
Color Me Bold (Bray)	118

NINTH RACE — $3,150 claiming, for three-year-olds, six and one-half furlongs:

Uvanka (Demorest)	109
Kenipe (Bray)	115
Good Manager (Loseth)	120
Lea's Buddy (Williams)	107
Northern Dandy (Brownell)	115
Opening Move (Johnson)	112
Royal Terresto (Skinner)	115
Blaven (Stein)	112

TENTH RACE: $2,100 claiming, for three-year-olds and up, six and one-half furlongs:

Khafare (no rider)	119
Zandell (Demorest)	122
Right Token (Krasner)	122
Beachcomber Nick (Loseth)	119
Joe Kelsey (A. Smith)	119
Fighting Monarch (E. Werre)	119
Soisbeau (Mazza)	114
Daring Host (no rider)	122
Triple Two (Sanchez)	119
Copper Mountain (Munoz)	119
Also eligible:	
Moon Golfer (Leblanc)	122
Scratch Harry (A. Smith)	119

Oilers trim

EDMONTON (CP) — Edmonton Oilers of the World Hockey Association have announced veteran defenceman Greg Boddy and goaltender Peter Donnelly have been released.

Handy-Man?
Keep your saw blades sharp
Knives, scissors and lawnmowers
Reed's Sharpening
542 Hillside
386-8895
9-27

CHOOSE THE SERVICE YOUR GARMENT REQUIRES . . .
RED — CUSTOM CARE SERVICE "The Very Best" Professional perfection in cleaning, pressing and minor repairs
WHITE — EASY CARE SERVICE "Steam-Air Finish" Professional care for those items you usually wash at home.
BLUE — CLEAN ONLY "Bulk Cleaning" Professional cleaning by the pound or by the garment.
Red, White or Blue leaves the choice to you!
One HOUR "MARTINIZING" CERTIFIED THE MOST IN DRY CLEANING
8 LOCATIONS TO SERVE YOU!
10-9

YES
WE STILL HAVE A LIMITED NUMBER OF BRAND NEW 77s
LOOK AT THESE VALUES
1977 DODGE ASPEN S.E. 4-DOOR
60/40 Split bench seat, 225 cu. in., 6 cylinder, automatic, power steering, radio, etc., etc. Stock No. 7222
1977 LIST PRICE $6896
MODEL YEAR END PRICE $5780
3 ONLY—BRAND NEW 1977 CHRYSLER NEWPORT 4-DOOR HARDTOPS
V8, Power steering, brakes, automatic, radio, radial white walls, 50/50 vinyl bench seat, etc. Stock Nos. 7580 — 81-83
1977 LIST PRICE $7406
MODEL YEAR END PRICE $6290 YOUR CHOICE
1977 CHRYSLER TOWN AND COUNTRY 3-SEAT WAGONS—2 ONLY
Last year to purchase a full-size luxury wagon equipped with all the enjoyable options including factory air conditioning, power seats, windows, door locks, etc.
1977 LIST PRICE $11,212
MODEL YEAR END PRICE $9666
1977 DODGE ASPEN S.E. WAGON
Russet Sunfire with parchment vinyl interior — all the options should have to enjoy this fine model. Stock No. 7344
1977 LIST PRICE $7024
MODEL YEAR END PRICE $5919
"HERE'S THE CLINCHER" at VICTORIA DODGE
WE MAKE THE DIFFERENCE SMALLER
• 3 YEARS OF OIL CHANGES PER MANUFACTURER'S SPECIFICATIONS
• BANK FINANCING — NO DOWN PAYMENT ON APPROVED CREDIT
10-14
Dodge CHRYSLER Dodge Trucks SALES/SERVICE
VICTORIA DODGE CHRYSLER
Dealer Licence No. D00867A
819 YATES ST. 384-8174

MEN!
Do You Wear Size 8?
If so, see our
DESIGNER SAMPLE collection of FLORSHEIM and McHALE
SHOES
Regular to $85
NOW $45.95
1 size (8) only
Foot Prince
1447 DOUGLAS
384-0323
10-14

OPEN FRIDAY 'TIL 9
SPENCER'S
BONUS DAYS
THURS., FRI., SAT. (OR WHILE QUANTITIES LAST)
DIRECT FROM ENGLAND WOOL MELTON DUFFLE COATS
Longer English-length style, features attached hood with storm tab, four deep, roomy patch pockets. Your choice of navy blue or charcoal grey in larger fitting sizes.
Sizes 38 to 42 Regular 39.95 29.99
CARDIGAN SWEATERS
For these cool winter days, great looking, long sleeve button front sweaters in your choice of navy, bottle green, gold or tan. Popular ribbed knit with two pockets. Sizes Small, Medium, Large, Extra Large Regular 9.95. 8.99
WOOL BLEND TWEED Dress HATS
Fedora style, regular pinch front with centre dent. Good assortment of tweeds and checks. Fully lined. Sizes 6¾ to 7⅞. 7.95
KNITTED GLOVES
For cooler days ahead. 100% acrylic knit, one size fits all for youths' or men's. Grey, black, tan, brown or navy. 1.49
BRUSHED DENIM PANTS
Very nice quality. Semi-flare style with four pockets. Waist sizes 30 to 38. 7.95
MEN'S "JOCKEY" STYLE BRIEFS
White 100% cotton, double seat with all elastic waist. 1.49
WATER SKI BELT
Sponge rubber slab belts around waist. Sizes Small, Medium and Large. Reg. 8.95. 3.99
GREASE GUN CARTRIDGE
U.S. made all purpose fits standard gun. Reg. 99¢. 69¢
SOU'WESTER RAIN HAT
Rubberized rayon, taped seams, black or yellow Reg. 3.95 2.99
CRAB TRAPS
Wire "Star Type" — Pull up on cord to capture crab. Reg. 3.95. 2.99
TOP QUALITY T-SHIRTS
Famous Penman's "Glen Isle" T-Shirts, short sleeve, crew neck style in cherry red or avocado green. 100% cotton interlock knit in sizes M, L and XL. Reg. 3.95. 2.99
GARBAGE CANS
Large heavy duty plastic container. Snap lock lid. 23"Hx20" Dia. Reg. 8.95. 5.99
FLANNELETTE PYJAMAS
Canadian made of 100% cotton flannelette. Attractive print patterns. Semi-boxer waist. Sizes from 38 to 44. 7.99
SKI CAPS
Beige color only with adjustable headband. Has side eyelet vents. 1.95
LADIES' SAFETY WORK BOOT
All leather hi top uppers with safety steel toe. Tough vibram sole and heel. Boot built on regular ladies' shoe last for better fit. Broken size range from 5 to 10. Reg. 27.95. 21.99
ENGINEERS BOOT
Great Motorcycle Boot! Black slip-on leather top with over ankle strap. Tough composition sole. Smaller sizes only. Reg. 16.95 12.99
ENGINEERS CAPS
Hickory striped caps in sizes 6⅞ to 7⅞. Visor has green under-lining. 1.49
10-13
SPENCER'S STORES LTD.
1110 Government ~ Downtown
Chargex or Mastercharge welcome

body 'n sole athletics
Saving
NIKE
TRACK SHOES
QUICK 4 (3 pr. only) Reg. $22.90 NOW $19
NOVA (2 pr. only) Reg. $21.90 NOW $18
FLATS
OREGON WAFFLE Broken sizes 4-13. Reg. $32.50 NOW $23
VOLLEYBALL SHOES
BUDAPEST Broken sizes 3-11½. Reg. $34.90 NOW $22
VOLLEY (6 pr. only) Reg. $18.50 NOW $12
ADIDAS
SL 76 Broken sizes 4½-13. Reg. $34.50 NOW $27
MONTREAL 76 (1 pr. only) Reg. $19.50 NOW $14
TOBACCO (1 pr. ladies only) Reg. $17.65 NOW $10
KIEL (4 pr. only) Reg. $8.25 NOW $6.50
SMASH (1 pr. only) Reg. $32.50 NOW $22
CURLING Broken sizes 4-12. Reg. $26.50 NOW $18
AMERICANA HI TOP (2 pr. only) Reg. $29.90 NOW $22
ALL SPEEDO SWIMWEAR 30% OFF
Limited Quantities On All Items
SORRY NO REFUNDS OR EXCHANGES ON SALE MERCHANDISE
10-13 IN THE McKENZIE MALL 477-7831

Esquimalt shares volleyball lead

Esquimalt boys won two matches in two days this week and, as a result, is now tied with Spectrum in first place of the Greater Victoria high school volleyball league.

Esquimalt nipped Victoria High 15-8, 9-15, 15-4 in a make-up Tuesday, then came back Wednesday to defeat Belmont 15-13, 15-10 for its fifth consecutive win.

In other Wednesday games, Spectrum kept its won-lost mark spotless with a 15-8, 16-4 decision over Claremont, Reynolds downed Parkland 15-11, 15-6 and Mount Douglas came back to clip Dunsmuir 13-15, 15-8, 18-16.

In girls action, Esquimalt reversed the boys' feat, dropping a pair of matches. Vic High knocked off Esquimalt 15-3, 15-7 in Tuesday's make-up, then Belmont did the damage with a 17-15, 15-7 victory Wednesday.

Elsewhere, Oak Bay overcame Lambrick Park 10-15, 15-0, 15-13, Spectrum trimmed Claremont 15-4, 15-7, Mount Douglas defeated Dunsmuir 15-6, 15-4 and Parkland got past Reynolds 15-9, 9-15, 15-6.

Boys

	P	W	L	Pts
Spectrum	5	5	0	10
Esquimal	5	5	0	10
Belmont	5	3	2	6
Reynolds	4	3	1	6
Mount Doug	5	3	2	6
Vic High	4	2	2	4
Parkland	5	1	4	2
Claremont	5	1	4	2
Dunsmuir	6	1	5	2
Lambrick Park	4	0	4	0

Girls

	P	W	L	Pts
Vic High	5	5	0	10
Belmont	4	4	0	8
Parkland	5	4	1	8
Mt. Doug	6	4	2	8
Spectrum	6	4	2	8
Oak Bay	5	3	2	6
Lambrick	5	2	3	4
Esquimalt	6	2	4	4
Reynolds	4	1	3	2
Claremont	5	0	5	0
Dunsmuir	6	0	6	0

Benefit match set for Sunday

Proceeds from a benefit soccer match Sunday between Gorge Buccaneers (4C Juniors) and the Holy Terrors, a team of Victoria clergyman, at MacAuley Track Field, CFB Esquimalt, wil go to the Judy Milligan Trust Fund.

The match, set for 3 p.m., will feature half-time entertainment.

Clergymen interested in playing for the Holy Terrors are asked to contact Padre Roy White, 388-1173 or 386-8297.

Youngster leads Lancome

PARIS (AP) — Britain's Nick Faldo, playing with a borrowed putter, stroked his way to a five-under-par 67 and a three-shot lead Thursday in the first round of the $45,000 Lancome golf tournament.

"That's my best start ever," the 20-year-old Faldo said after his no-bogey effort over the St. Nom la Bretech course in suburban Paris.

Australian veteran Graham Marsh, winner of the World Match Play Championship near London last week, was second with a 70.

Of the three Americans in the select eight-man field, only Gene Littler, with a 71, could break par.

George Burns shot 73 and 48-year-old Arnold Palmer, the only man in the tournament who didn't have a birdie, was eight shots back after a 75.

Earlier in the day, as a promotion stunt arranged by the tournament sponsors, he drove a ball off the 345-foot level of the Eiffel Tower. It was measured at 402 yards.

"I could have hit it longer, but I didn't really go after it," said Palmer, who hit from an open, exposed platform. "I couldn't have a follow-through. It's pretty spooky standing up there with 300 feet of air underneath you."

Other first-round scores were: defending champion Severiano Ballesteros of Spain, 74; Jean Garaialde of France, 71; and Gary Player of South Africa, 74.

GET READY FOR WINTER DRIVING

TUNE UP NOW!

4 cylinder — 30.95
6 cylinder — 37.95
8 cylinder — 40.95
plus tax

Includes: Plugs, points, condenser, labor and scope test. Most cars.

9-29

VICTORIA DODGE CHRYSLER
Dealer Licence No. D00867A
819 YATES ST. 384-8174

THE CLOTHES HANGER
mens wear

FINAL 2 WEEKS
made-to-measure
SPECIAL

★ 2 Piece 159.00
★ 3 Piece 179.50
★ Jacket 119.50
★ Pants 39.50

excellent selection of cloths
oversizes slight additional cost

714 View Street 385-1921

10-13

FUZZY WUZZY'S

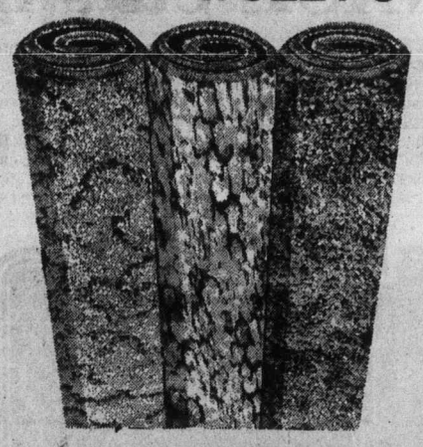

SUPER CARPET SALE

COLOUR	SIZE	ROLL END PRICE
Brown	12'x16'	84.25
Brown	12'x7'9"	82.64
White	12'x14'	111.00
Beige	12'x13'6"	125.98
Gold	14'7"x13'6"	131.19
Green	12'x31'9"	275.00
Orange	12'x29'9"	217.00
Gold	12'x18'0"	120.00
Green	12'x10'	90.00
Cream	12'x6'9"	45.00
Sand	12'x5'1"	33.00
Green	12'x5'7"	38.00
Rust	12'x5'10"	38.00
Blue	12'x4'5"	29.00
White	12'x2'1"	14.00
Rust	12'x3'7"	24.00
Peach	12'x2'	13.00
Beige	12'x10'	110.00
Green	12'x7'6"	63.00
Blue		113.00
White	12'x8'	67.00
Gold	12'x12'	64.00
Orange	12'x12'	64.00
Brown	12'x41'	215.87
Red	12'x11'	58.00
Green	12'x10'	52.65
Gold	12'x12'	111.20
Green	12'x9'6"	88.00

OVER 10,000 YARDS IN STOCK

382-6142

CRAIGFLOWER AT SKINNER IN VIC WEST

FUZZY WUZZY CARPETS

10-14

Firestone®

SNOW BITER
Town & Country RADIALS
ON SALE
$47.50 BR78/13

Tests prove that radial snow tires give far more traction than regular radials. Look at those greedy traction teeth eager to chew up winter. Big wide-open grooves, plus big shoulder lugs to bite in and get you moving. And the centre tread is designed to give a nice, smooth ride in-between blizzards.

WHITEWALLS

SIZE	REG. IN-STORE PRICE	SALE PRICE
BR78/13	$52.30	$47.50
DR78/14	$55.20	$50.20
ER78/14	$57.85	$52.65
FR78/14	$64.15	$58.40
GR78/14	$72.10	$65.65
HR78/14	$77.55	$70.60
FR78/15	$64.15	$58.40
GR78/15	$74.20	$67.50
HR78/15	$79.90	$72.75
JR78/15	$85.90	$78.15
LR78/15	$91.25	$85.00

INSTALLED AT NO EXTRA CHARGE!

HURRY — RADIAL SALE ENDS NOV. 2, 1977

Other Great Firestone Values!

SNOW BITER
SNOW CHAMPION
INSTALLED AT NO EXTRA CHARGE!
FULL 4 PLY
$29.90 A78/13 Whitewall

SIZE	PRICE	SIZE	PRICE
A78, 13	$29.90	F78/14	$32.10
B78/13	$29.95	G78/14	$34.95
B78/14	$29.95	H78/14	$37.50
C78/14	$29.95	F78/15	$32.10
D78/14	$30.95	G78/15	$34.95
E78/14	$31.95	H78/15	$37.50

Blackwalls $3.00 less

SNOW BITER
Town & Country
SUP-R-BELT
INSTALLED AT NO EXTRA CHARGE!
DOUBLE BELTED
$42.80 E78/14

SIZE	PRICE	SIZE	PRICE
E78/14	$42.80	G78/15	$48.60
F78/14	$44.20	H78/15	$51.85
G78/14	$47.95	J78/15	$57.90
H78/14	$51.50	L78/15	$60.50

Blackwalls $3.00 less

Town & Country
RETREADS
INSTALLED AT NO EXTRA CHARGE!
2 for $36.90 A78/13 B78/13

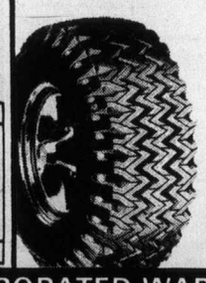

SIZE	PRICE
A78, B78/13	2 for $36.90
E78/14, F78/14-15	2 for $39.90
G78/14-15 H78/14-15	2 for $42.90

ALL TIRES BACKED BY FIRESTONE'S NATIONWIDE PRORATED WARRANTY.

FRONT DISC
BRAKE SERVICE
• Install new disc pads • Repack front outer wheel bearings • Inspect front rotors, front calipers, front grease seals, master cylinder, brake hardware, brake hoses 20,000 mile Firestone prorated warranty
$34.95
MOST CARS

Firestone®
ALIGNMENT
NO EXTRA CHARGE FOR CARS WITH AIR CONDITIONING AND TORSION BARS.
$9.88 MOST CARS

ELECTRONIC
TUNE-UP
Includes: New plugs, new points, new condenser, new rotor. We also adjust timing and carburetor, lubricate heat riser valve. Check distributor cap, cooling system, hoses, spark plug wires, coil PCV valve, air filter and gas line filter. Labour included.
4 CYL. $34.95 6 CYL. $39.95 8 CYL. $44.95
MOST CARS

Firestone® Stores
USE OUR Firestone® CREDIT PLAN OR CHARGEX master charge

2882 DOUGLAS ST.
AT GARBALLY AT BURNSIDE
385-1404
ALSO IN NANAIMO AND COURTENAY

® Reg'd T M — Firestone Canada Ltd — Reg'd User

10-14

NASL cuts imports

NEW YORK (AP) — The owners of the North American Soccer League voted Thursday to accelerate the Americanization of their league. The owners decided to limit the number of non-Northern American players a team is permitted to field at one time in a diminishing scale down to six by 1984.

During the 1977 season, teams were permitted to have 10 foreign players on the field at one time. In 1978, only nine will be permitted; eight in 1980; seven in 1982, and six in 1984, commissioner Phil Woosnam said.

In a move affecting the 30-man roster, Woosnam said the clubs would reduce the total of non-citizens to 14 from 15 in 1978, 13 in 1980, 12 in 1982 and 11 in 1984.

Woosnam also said the owners had confirmed a schedule of 30 games per team for next season, 15 at home and 15 away. This is an increase from the 20 games in 1977, 10 home and 10 away.

The 1978 Soccer Bowl for the NASL championship will be held either Aug. 26 or Aug. 27 at Giants Stadium in East Rutherford, N.J., Woosnam said. The 1978 regular season will begin April 1 and end Aug. 5.

MUSIC WORKS

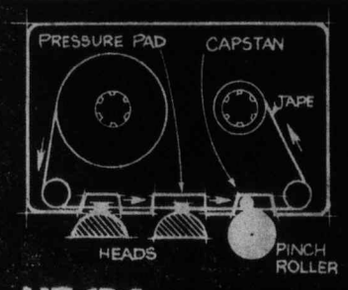

HEADS

The *recording* head (an electromagnet) imprints sound information by creating changing magnetic fields which rearrange the metallic oxide particles on the recording tape. The *playback* head reads the particle signals and converts them to music.

FEATURE PACKED

is the Sony TC 188 SD cassette deck. Soft eject system; automatic shut-off mechanism; Dolby Noise reduction; Ferrite and Ferrite head; servo-controlled motor, and much more. Everything you want in a cassette deck for well under three hundred dollars.

$239.93

See the Sony TC 188 SD cassette deck for yourself at Millers.

SONY TC 188 SD Cassette Deck

Millers MUSIC WORKS

• 726 Yates Mall 388-6295
• Open 'till 9pm Fri

Soccer accord

MANCHESTER, England (Reuter) — The threat of a strike by soccer players in England was finally averted Thursday after three years of negotiations.

The English Football League and the Professional Footballers Association reached an undisclosed agreement.

"No details will be announced until the clubs have been informed," said league secretary Alan Hardaker. "This may take a week."

Although the league and the players had already agreed on the players' right to move at the end of their contracts, a group of six clubs objected to proposals to change the transfer fee system.

They strongly resisted the introduction of a fee formula based on a player's age, salary and the division to which he is moving.

Watson leads

American Tom Watson shot a six-under-par 66 Thursday to take a one-stroke lead in the first round of the $143,400 Tokai Classic golf tournament in Nagoya, Japan. Japanese veteran Masahi Ozaki was second after shooting 67 on the 7,178-yard Miyoshi Country Club course.

Eben joins Riders

OTTAWA (CP) — Flanker Mike Eben, chopped for the second time this season Wednesday by Toronto Argonauts, will be with his third Canadian Football League club of the year Saturday when he suits up with Ottawa Rough Riders.

The 31-year-old veteran of 10 CFL seasons, nine of them in Toronto, cleared waivers Wednesday shortly before signing with Ottawa.

A professor at the University of Toronto, Eben said he will commute to Ottawa practices each day and coach George Brancato indicated he will probably start Saturday against Hamilton Tiger-Cats.

The Ticats also employed Eben this year, claiming him the first time Argos put him on waivers.

"He's been around a long time, so he won't have a lot of trouble working in," Brancato said of Eben. "We still think he can play."

"I know it seems crazy at first," Eben said of his plans to commute daily to Ottawa for practices. "But if you take it at face value, it's only a 50-minute flight. I'm finished school every day at 2 o'clock and I don't believe it will represent that much of an inconvenience."

He said after being released by Toronto for a second time this year he "had resigned myself to the fact that this time it was all over." But Ottawa general-manager Frank Clair called look for help for the Riders' injury-riddled lineup.

"There's no question there's an emotional aspect to wanting to continue to play," Eben admitted. "I've had kind of an incredible summer, but through it all I've never doubted that I still had the ability to play.

"I feel I was unethically dealt with by the Argos. I don't know, maybe I'm naive, but I treat people with dignity and respect and I expect the same in return."

CHICKEN ON THE RUN
Uncle Fred's
DELIVERS CATERS
385-3468

Starting now in Victoria...

DALE CARNEGIE COURSE

in

Effective Speaking — Human Relations — Self-confidence
Memory Training — Selling Your Ideas
Overcome Worry and Tension
FOR INFORMATION SEND:

NAME .....
ADDRESS .....
PHONE: Res. ..... Bus. .....

TO VICTORIA PRESS, BOX 261

10-13 Presented by T. W. Thorfinnson & Associates Ltd.

COMMISSION OF INQUIRY CONCERNING CERTAIN ACTIVITIES OF THE ROYAL CANADIAN MOUNTED POLICE

Notice as to submissions by members of the public

Order-in-Council P.C. 1977—1911 dated July 6, 1977, appointed the undersigned as Commissioners under Part I of the Inquiries Act

(a) to conduct such investigations as in the opinion of the Commissioners are necessary to determine the extent and prevalence of investigative practices or other activities involving members of the R.C.M.P. that are not authorized or provided for by law and, in this regard, to inquire into the relevant policies and procedures that govern the activities of the R.C.M.P. in the discharge of its responsibility to protect the security of Canada;

(b) to report the facts relating to any investigative action or other activity involving persons who were members of the R.C.M.P. that was not authorized or provided for by law as may be established before the Commission, and to advise as to any further action that the Commissioners may deem necessary and desirable in the public interest; and

(c) to advise and make such report as the Commissioners deem necessary and desirable in the interest of Canada, regarding the policies and procedures governing the activities of the R.C.M.P. in the discharge of its responsibility to protect the security of Canada, the means to implement such policies and procedures, as well as the adequacy of the laws of Canada as they apply to such policies and procedures, having regard to the needs of the security of Canada.

Pursuant to its mandate, the Commission proposes to investigate and in due course to hold hearings concerning matters brought to its attention which fall within the terms of the foregoing.

The Commission invites individuals and organizations having knowledge of any facts relating to such matters, or wishing to express any opinions in respect of such matters, to communicate with the Commission, if possible in writing. Such individuals and organizations are not asked to communicate in detail to the Commission now if they would prefer not to give such details until the Commission's staff is able to interview them.

Any written communications should be sent by mail to:

Commission of Inquiry concerning
certain activities of the R.C.M.P.
P.O. Box 1982
Station "B"
Ottawa, Canada
K1P 5R5 Tel. (613) 593-7821

Such communications should contain the signature, printed name, address and telephone number of the person or organization making the communication.

Any other persons who wish to be placed on the Commission's general mailing list should write the Commission at the address given above, asking that that be done. Please be sure to give your address.

In due course a further notice will be published as to such public hearings as the Commission may deem expedient for the proper conduct of the inquiry.

Mr. Justice D. C. McDonald, Chairman of the Commission
D. S. Rickerd, Commissioner
Guy Gilbert, Q.C., Commissioner

Chief Counsel to the Commission:
J. S. Howard, Q.C.

Secretary of the Commission:
H. R. Johnson

It's Minolta Weekend

THIS FRIDAY AND SATURDAY

develop a better image with

Minolta

Gritt Floss Says

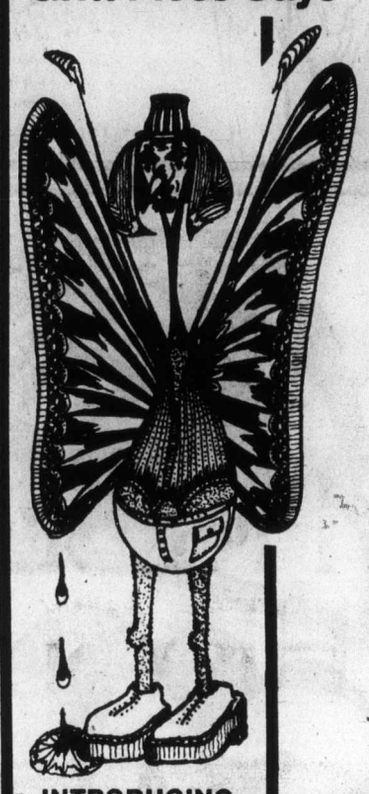

INTRODUCING GRITT FLOSS

we are absolutely sick and tired of you all asking us why our beautiful well stocked camera store which is just like a big london store on bond street somebody said last week is right out in the middle of nowhere even though we point out that we have new traffic lights right outside our store and we had three traffic accidents in our parking lot just last week anyway we might as well be honest and admit to you all that weve had help all these years because rolf has a friend called gritt floss and he first showed himself to rolf one night in our store several years ago when we were drinking working late and he started telling rolf what sort of equipment and supplies we should stock we didnt know how he could know so much but he was always right and by following his advice we found that we always had what you wanted most and we grew and grew but gritt floss says we havent got to move away to a big city cos he likes the quiet life and he lives in our store and he comes to us and tells us all kinds of clever things when we are wondering what kind of cameras and stuff to stock so we couldnt do without him and rolf says gritt floss likes him best so we cant fire rolf ever even though he makes us mad sometimes especially when he takes his shoes off in the store which is nearly every day unless hes really excited anyway rolf says gritt floss says that this minolta weekend is one of the best things weve ever done but then gritt floss says that about all his ideas and hes always right and i am not sure that i really like gritt floss because he really does like rolf best and rolf doesnt show me much respect any more even though he knows that im the president of this company here is rolfs drawing of gritt floss but please dont say anything about him being strange when you see rolf cos he might tell gritt floss and we dont want old grittypoo to get upset and rolfypoo says gritt floss is real cool man whatever that means

IMPORTANT REASONS TO VISIT OUR MINOLTA WEEKEND EVENT

* New and Exciting Products on display for the first time in B.C.
* Giant Display Prints of Pictures taken with Minolta cameras
* Beat inflation and buy now at these low prices, before the present inflationary trend sends photo product prices higher. (Gritt Floss says prices will rise 10-15% on imported goods before Christmas)
* GRITT FLOSS says you shouldn't miss this one
* Minolta Executive, Mr. Denis Mason, will be in our store to demonstrate and explain Minolta products from:

5:00 p.m. 'til 9:00 p.m. Friday, October 14th 9:00 a.m. 'til 3:00 p.m. Saturday, October 15th

* BONUSES

— with every Minolta 35mm SLR camera purchased this weekend you receive at no extra charge: Film, Skylight Filter, Lens Shade, Camera Raincoat, Lens Tissue, Lens Cleaner and Book (retail value over $23.00)

— with every pocket 110 camera or movie camera you receive at no extra charge: Film, Lens Cleaner, Lens Tissue and Book.

NEW!MINOLTA XD COMPACT AUTOMATIC 35mm SLR CAMERA

?

GRITT FLOSS PRODUCTIONS REGRETS (AGAIN) THAT PICTURES COULD NOT BE SUPPLIED IN TIME FOR PUBLICATION

The world's most advanced automatic 35mm Single Lens Reflex camera combining shutter preferred automation and/or aperture preferred automation in one superb camera.

SHOWN FOR THE FIRST TIME IN B.C. THIS WEEKEND IN OUR STORE.

(Gritt Floss has seen them — he said be sure to tell you all to come and see them too!)

MINOLTA XK with AE finder and 50mm f/1.7 lens. 3 only of these flagships of the Minolta SLR cameras at the unbelievably low price of $489

(over $100.00 lower than our lowest previous price!)

GRITT FLOSS SAYS IT'S A LUMBERJACK SPECIAL AND HE'S ALL RIGHT — WHATEVER THAT MEANS!

MINOLTA XE 7
with f/1.7 lens and case $399
with f/1.4 lens and case $449
This is undoubtedly today's best buy in 35mm Electronic SLRs.

MINOLTA XE 5
with f/1.7 lens and case $349
with f/1.4 lens and case $399
Same high quality body, lens and electronic shutter as XE-7 minus a few luxury features.

STORE HOURS:
Monday-Thurs. 9:00 a.m.-5:30 p.m.
Fridays 9:00 a.m.-9:00 p.m.
Saturdays 9:00 a.m.-5:30 p.m.

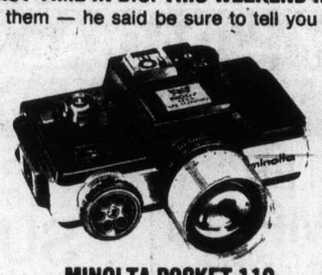

MINOLTA POCKET 110 ZOOM SLR

It's the only 110 cartridge loading Single Lens Reflex in the world!

IT'S UNIQUE! Gritt Floss says "IT'S DYNAMITE" $199

MINOLTA POCKET AUTOPAK 110 CAMERAS
CONSISTENTLY RATED TOPS IN THEIR CLASS

AUTOPAK 470 with electronic flash 123.25

AUTOPAK 450E with built-in electronic flash and close-up lens $85

AUTOPAK 430E with built-in electronic flash 73.13

MINOLTA SRT 202
with f/1.7 lens and case $295
with f/1.4 lens and case $340

MINOLTA SRT 201
with f/1.7 lens and case 256.95
with f/1.4 lens and case $305

MINOLTA SRT 200
with f/2.0 lens and case 219.95

Minolta SL-660
SUPER 8 SOUND MOVIE CAMERA
6—1 Zoom
$349

Hilton PHOTO SUPPLIES LTD.
TRANS-CANADA HWY., CHEMAINUS
PHONE 246-4741

MINOLTA AUTOMETER

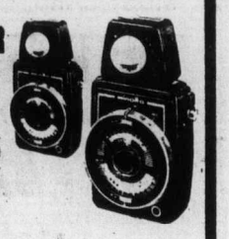

PROFESSIONAL EXPOSURE METER
complete with incident light and reflected light attachments and case.
$125

10-13

MASTER CHARGE CHARGEX LEASE PLANS TRADE-INS

Sport digest

Soccer fans must pay up

LIVERPOOL, England (AP) — Magistrates imposed fines Thursday totalling $2,600 on 99 persons arrested after a riot by soccer fans in which one man died.

Fans went on the rampage after Scotland beat Wales 2-0 in a World Cup match at Liverpool's Anfield Park soccer ground Wednesday, confirming the growing reputation of British soccer hooliganism as a major social menace.

A man collapsed and was trampled to death during the fighting.

Another 50 persons, including a man who was stabbed, were taken to a hospital and scores of others received minor injuries as drunken, fist-swinging, knife-wielding rowdies ran amok.

There was only one Welshman among the arrested fans. The others were Scots. All 99 pleaded guilty to offenses ranging from being drunk and disorderly to theft and carrying weapons.

Despite checks at turnstiles of fans entering the soccer grounds, police said many got in with a variety of weapons as well as cans and bottles of beer. The drunken fans used the empty cans and bottles as missiles.

Police say nine carloads of weapons, cans and bottles were confiscated from fans.

Meanwhile, Luxembourg threatened Thursday to sever soccer relations with England to protest hooliganism, vandalism and drunkenness among English fans who went on the rampage there Wednesday.

The fans were in the capital of the tiny European country for a World Cup qualifying tie in which England beat Luxembourg 2-0.

Eskimos try Douglas

EDMONTON (CP) — Edmonton Eskimos of the Canadian Football League placed former Western Conference quarterback Karl Douglas on a five-day trial on Thursday, their second new passer in as many days.

Douglas, who played with British Columbia Lions and Calgary Stampeders until last year, joins Bill Bowerman, who failed early-season trials with Winnipeg Blue Bombers and Calgary.

The Eskimos, battling for a playoff berth in the Western Conference, brought Bowerman to camp on a five-day trial in case Bruce Lemmerman, one of two injured quarterbacks, cannot play at Regina Sunday against Saskatchewan Roughriders.

Lemmerman and Tom Wilkinson both were injured. Lemmerman broke the thumb on his throwing hand in two places but had a cast fitted and proved he can still throw adequately.

Wilkinson suffered a broken nose and bruised left shoulder but will be the starter.

She gets no respect

WINSTON-SALEM, N.C. (AP) — Shirley Muldowney, the United States first woman drag racing champion, says she got no respect from her male competitors all year, and when she won her title, she got even less.

Muldowney accepted top fuel drag racing's world championship title at a banquet in Ontario, Calif., Sunday, and she said Wednesday she could tell that her male counterparts didn't like it.

"After the banquet I realized my championship was just another thorn in the side of most of the other drag racing competitors," she said. "They just can't accept the fact that we won the championship and it flat broke their backs."

Muldowney made the remarks during a telephone interview from her Clemens, Mich., home to radio station WSJS in Winston-Salem.

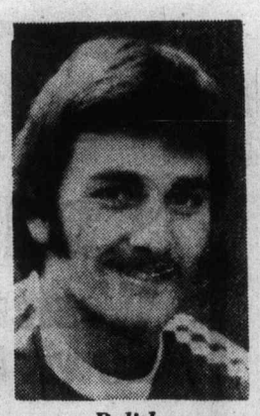

Bolitho
. . . missed game

Brown out

WINNIPEG (CP) — Guard Buddy Brown has been placed on the Winnipeg Blue Bombers' 30-day injured list with a fractured toe and bone chips in a knee.

Replacing the Western Football Conference all-star is Jeff Hart, a six-foot-five, 252-pound product of Oregon State who has played for a number of teams in the National League.

Canadians at disadvantage

MEXICO CITY (CP) A thick hide is a necessity for members of Canada's national soccer team playing in the six-nation World Cup qualifying tournament in Mexico.

As Canadian coach Eckhard Krautzun puts it: "Every match is an away game because the spectators support the other team."

There are a number of obvious reasons why Mexican fans cheer for Canada's opponents and whistle in derision at just about everything the Canadians do.

One is that Canada came to the qualifying tournament as a threat to upset the Mexicans, who have represented the North and Central American and Caribbean Zone in every World Cup but one in the last 30 years.

Haiti was the zone representative in the last World Cup three years ago because it had a better won-lost record although it lost 1-0 in its qualifying-round game with Mexico.

This time there was respect for Canada because in last year's North American zone playoffs, the Canadians defeated and tied the Mexicans in their two games.

Another reason is that Mexican fans tend to identify with Latin America and so-called third world countries, and the nations represented here, besides Canada and Mexico, are Surinam, El Salvador, Guatamala and Haiti.

In Canada's opening game, a 2-1 loss to El Salvador in the northern industrial city of Monterrey, the crowd roundly jeered the Canadians until they slyly unfurled a Mexican flag at centre field.

They were delighted when El Salvador's striker, Luis Ramirez Zapata, scored both goals and were quiet when Brian Budd scored Canada's only goal in the game.

The reactions were roughly the same when Canada played Surinam before a crowd of 80,000 in Aztec Stadium in Mexico City. There was little enthusiasm when Canada won 2-1 on goals by Buzz Parsons and Mike Bakic.

Only one of the six teams here will go to the World Cup in Argentina next year.

Canada has a mathematical chance of finishing on top but it must win its remaining games—Sunday against Quatemala in Mexico City; Thursday, Oct. 20, against Haiti; and Saturday, Oct. 22, against Mexico.

If the heat of Monterrey and the altitude of Mexico City don't do the Canadians in, injuries might just finish them. Bob Bolitho of Victoria, a winger, suffered a leg injury in the first game and didn't dress for the second.

AIR CONDITIONING?
ASK US
PENINSULA REFRIGERATION & AIRCONDITIONING
(A Division of Peninsula Sheet Metal)
1810 VERLING, VICTORIA
PHONE 652-3937

Quick hat trick!
Fly with Pacific Western to Vancouver and catch the action at a Canucks game. Hockey package includes tickets to the game, and accommodation.
The Quick Ones — Great Breaks from Pacific Western Airlines
For details, call your travel agent or Pacific Western Airlines.
PACIFIC WESTERN AIRLINES

CLEARANCE
OF 1977
GOLF EQUIPMENT
Everything Must Go!

GOLF BALLS — Penfold Ace. Reg. 19.90 doz. — 14.00 doz.
Golf Balls — Penfold Commandos. Reg. 12.00 doz. — 8.95 doz.
GOLF BALLS — Lynx, English size. Reg. 19.90 doz. — 14.00 doz.
Golf Clubs — Woods and irons, all makes, top lines. — 20% OFF
GOLF SHIRTS — Reg. 15.95 — 11.00
JACKETS — Synthetic leader. Reg. 29.95 — 19.95
SWEATERS — Penfold V neck pullovers. Reg. 14.95 — 11.95
GOLF BAGS — All makes and models. — 20% OFF

CEDAR HILL PRO SHOP
1400 Derby 10-13 595-3103

Chrysler LeBaron.
A new symbol of leadership.

PRESENTING
1978 CHRYSLER LeBARON

The new-size 1978 Chrysler LeBaron Town & Country.
A big family, big cargo wagon in the lean, more efficient LeBaron size. Pure luxury in each detail. Available with every style and convenience feature you could ask for, including the look of handcrafted wood. You can even enjoy the performance of a fuel efficient computer controlled engine that thinks.

The 1978 Chrysler LeBaron personal hardtop.
Lean outside, spacious inside with a full complement of luxury appointments. You can personalize your LeBaron hardtop with real leather seats, leather covered steering wheel, convertible T-bar roof, wire wheel covers. A spirited road car that's a pleasure to drive, at a price that makes it a pleasure to own.

The elegant 1978 Chrysler LeBaron sedan.
Lavished with features you expect only on higher priced cars. From sculptured hood ornament and richly padded vinyl roof, to generous trunk space and travelling comfort for six people. LeBaron satisfies your desire for outstanding performance too, with an optional computer controlled engine.

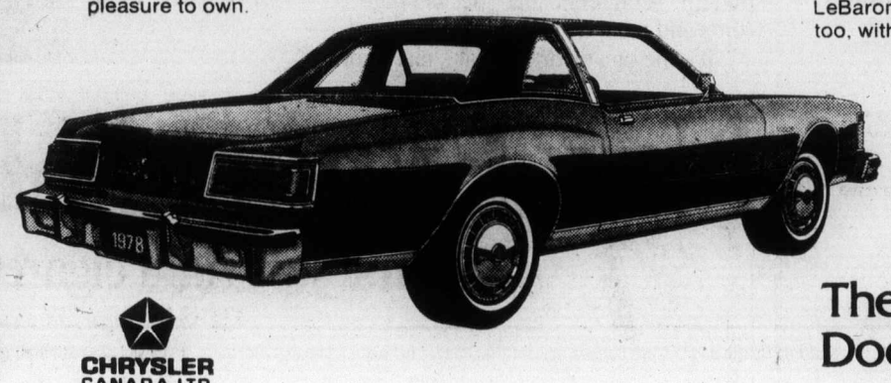

Dodge CHRYSLER SALES/SERVICE: NEW YORKER, NEWPORT, LE BARON, CORDOBA, MONACO, DIPLOMAT, ASPEN, MAGNUM XE, CHALLENGER, ARROW/COLT, DODGE TRUCKS
Plymouth CHRYSLER SALES/SERVICE: NEW YORKER, NEWPORT, LE BARON, CORDOBA, FURY, CARAVELLE, VOLARE, SAPPORO, ARROW/COLT, DODGE TRUCKS

CHRYSLER CANADA LTD.

The cars to buy or lease, at your Dodge & Plymouth dealer's.

Provincial court

A 33-year-old Victoria man received a one-year jail term after changing his plea to guilty on eight counts of false pretences in Victoria provincial court Thursday.

Gerald Arthur Adams of 604 Catherine had the sentence imposed by Judge Harold Alder, who also placed him on two years' probation and recommended that part of his sentence be served at the Alouette River unit so he could get alcoholism counselling.

Defence lawyer Robert Johnston said most of the bad cheques, passed between Aug. 8 and Sept. 14, were cashed at one beer parlor, and that most of the money went directly into the purchase of liquor.

Johnston said his client began drinking heavily in 1968 and now admitted he had a drinking problem.

Crown counsel Robert Mulligan submitted a four-page record of related offences.

□

Alder imposed two-month sentences on two men who pleaded guilty to possession of stolen property.

Richard Dale Smith, 23, of 260 Linden, was jailed after admitting he stole syringes and a quantity of xylocaine hydrochloride Oct. 9 from Victoria General Hospital.

Court was told Smith and a companion were spotted in an examining room of the emergency ward at 3 a.m. by an orderly, who found the stolen goods in one of Smith's pockets.

Included in Smith's criminal record were convictions for robbery and possession of a dangerous weapon.

□

Richard Chick Burns, 34, of 3533 Richmond, was jailed for two months after he pleaded guilty to possession of a stolen purse.

Mulligan said Esquimalt police spotted Burns throwing away the purse in the 900 block Esquimalt Road Wednesday morning.

□

Jailed for one month was 29-year-old David Anthony Harris, 972 Milner.

He pleaded guilty to having a stolen camera valued at $450 when checked Oct. 4 by Victoria city police in the 1300 block Broad Street.

Mulligan said Harris was given a two-year term in California in December of 1971 for trafficking in drugs.

□

A 22-year-old man charged with uttering counterfeit money and possession of counterfeit money was remanded until Friday in custody.

Brent Carson, 420 Skeena, was also charged with attempted fraud under $200 in connection with a $10 bill.

He was remanded until Friday for a possible bail hearing and until next Tuesday for election of his trial method on the three charges.

□

John Daniel De Roche, 22, of 614 Esquimalt Road, waived preliminary hearing on charges of possession of a dangerous weapon and dangerous use of a firearm in connection with an Oct. 1 shooting incident in an Esquimalt Road apartment block.

Defence lawyer John Cliffe requested the waiver and also elected trial by judge without jury on the two charges.

□

Fines totalling $1,500 were imposed on a 45-year-old man who pleaded guilty to two drinking-driving charges.

Bernard Edgar Trimble of Kelowna pleaded guilty to a July 19 charge of impaired driving in Colwood and an Oct. 6 charge of driving with a blood-alcohol reading over .08 in Enderby.

Mulligan said the July 19 charge arose after Trimble's vehicle was observed in a trailer sales lot at the corner of Trans-Canada Highway and Millstream with its wheels spinning. In the Oct. 6 incident, Trimble was checked in a parked car on the highway and subsequent breath tests produced readings of .31 and .29.

Mulligan said Trimble's record included an impaired driving conviction on Jan. 10, 1974, for which he was fined $350, and another conviction in April, 1967, for the same offence in which he was also fined.

Defence lawyer Harold Turnham objected to Mulligan's use of the word "intoxicated" with reference to the July 19 charge. Turnham said his client was taking pills for a heart problem and was impaired because of that.

Turnham said Trimble suffered a serious heart attack in April of this year at Edmonton and might be in need of open-heart surgery.

Alder fined Trimble $500 on the Colwood charge and $1,000 on the Enderby charge.

Discharge given for store assault

A 29-year-old man was given a conditional discharge in Victoria county court Thursday after being found guilty of assault causing bodily harm.

Court was told that Knud Borge Lund Larsen entered a James Bay grocery store Sept. 24, 1976, slapped Betty Ko across the face and struck her father, Wai Lun Chan, 52, in an unprovoked attack.

Psychiatrist Dr. Ian Gillespie said Larsen had been under his care and he spoke to him by telephone on the evening of Sept. 23 and felt "he was in a state of impending deterioration" with "some signs he was experiencing delusional ideas."

He saw Larsen the following day, after the assault, and said he was experiencing delusional ideas. Asked if Larsen was insane within the meaning of the Criminal Code, he said, "Yes, I believe so."

Gillespie said Larsen had since recovered and was no danger to the public, provided he took anti-psychotic medication.

Judge M.L.T. Drake said it would be "rather doubtful for me to find he was insane at the time."

A condition of his discharge is that he remain under Gillespie's care.

Six-month term for purse thief

A purse snatcher who was forgiven by his victim was sentenced in Victoria county court Thursday to six months definite and six months indeterminate.

James Dale Richardson Williams, 17, pleaded guilty Sept. 26 to robbery with violence in grabbing a 74-year-old woman's purse.

Williams told police he planned all that day to snatch a purse to buy liquor.

Defence counsel Barry Mah Ming said he had spoken to the victim, who was "quite forgiving. She felt incarceration would do him more harm than good."

Judge M.L.T. Drake recommended the jail term be served at the Boulder Bay camp near Haney.

for the ALL STARS in SMALL CARS
SUBURBAN Motors
3377 DOUGLAS at SAANICH ROAD. 386-6131
Dealer Lic 00863A

San Francisco
Western flies the most down the Coast.

Western.

It's your most convenient airline to San Francisco. Because we've got more flights from Vancouver without a change-of-plane than anybody. Four a day! And that includes three nonstops.

You'll enjoy our superb service all the way to San Francisco. Including delicious meals or snacks on every flight.

The most down the Coast—another good thing we've got going.

Your Travel Agent knows—just say you want to fly Western.

We've got a good thing going.
Western Airlines
Hawaii/Alaska/Western USA/Florida/Canada/Mexico

RUFFINO
CHIANTI
D.O.C.*

Discover Ruffino Chianti — a choice wine made from grapes grown in the heart of the famous Chianti region near Florence. Next time you set your table, save a place for Ruffino Chianti. It adds a lot to the enjoyment of any fine meal.

*D.O.C. — De...
...ty as certified and controlled by law.

RUFFINO 1877-1977
A 100-YEAR-OLD TRADITION

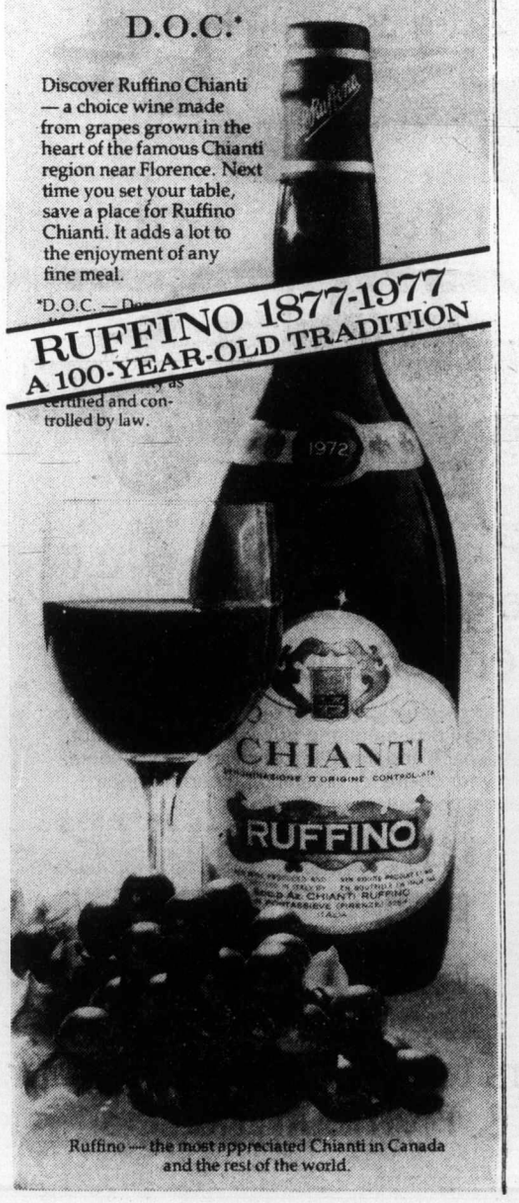

Ruffino — the most appreciated Chianti in Canada and the rest of the world.

Amazing Flavour Breakthrough

"Gentled Tobacco" gives Export 'A' Lights new dimensions of taste combining total flavour with never-before lightness.

They said it couldn't be done. No cigarette, they said, could combine complete flavour with a smooth light smoke.

This remarkable new cigarette does it. The flavour is there, full and rich. But without a trace of harshness.

Fine, full-flavoured tobacco, gentled and blended as never before, make Export 'A' Lights unlike any other cigarette. A cigarette with a new kind of gentle strength. A cigarette that goes beyond words and must be tasted to be believed.

It's the one cigarette that's just right.

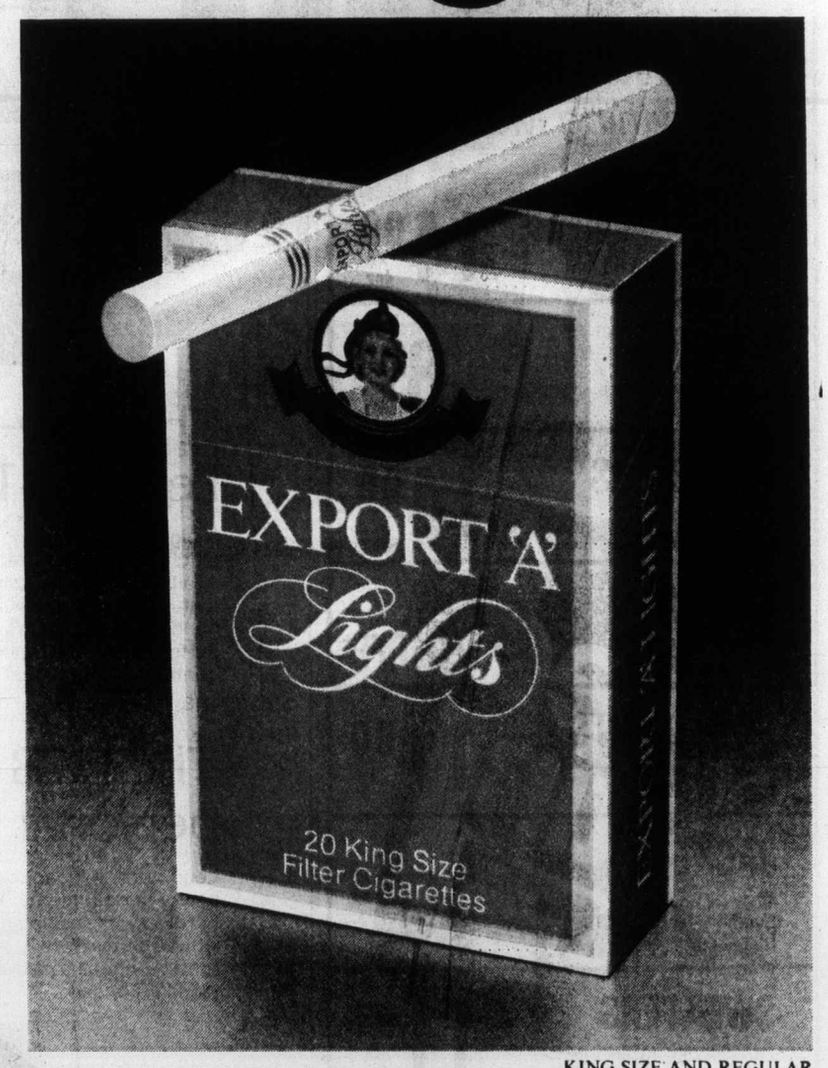

KING SIZE AND REGULAR

New Export 'A' Lights.
The first just right cigarette.

Warning: Health and Welfare Canada advises that danger to health increases with amount smoked — avoid inhaling. Average per cigarette: 14mg "tar", 1.0mg nicotine.

Closer ties pressed

EEC fails to wield its power—Heath

BLACKPOOL, England (Reuter) — Former British prime minister Edward Heath, who led his country into the European Economic Community, has called for Britain to play a more active role in the community.

In an address to members of his opposition Conservative party this week, he also urged the nine members of the community to work more closely together so it might wield the power within its grasp.

The community was now the largest single trading unit in the world, Heath said, and as such it had immense power, which it had so far failed to use effectively.

He cited the purchase of civil aircraft from the U.S. as an area where European countries should work together.

"If we were to operate collectively as a community in this field, our bargaining power would be immense," he said.

Heath also suggested that the community seek to borrow from the oil-exporting countries' surpluses, now estimated at between $60 billion and $80 billion a year, to solve its industrial and other problems.

This might help reduce the number of jobless and improve living standards, he told a meeting of the Conservative Political Centre, linked to the party's annual conference here.

He said the common market had made some progress toward a common foreign policy and was able to speak with one voice on human rights at the Belgrade conference reviewing the implementation of accords on European security and co-operation signed in Helsinki, Finland, in 1975.

But he called for agreed policies to be drawn up on southern Africa, the Middle East and Yugoslavia. Any attempts to change the status quo in the community's non-aligned Communist neighbor would have "perilous consequences for us all."

He also urged a common energy policy. If Britain, with its big energy resources, was "ready to give priority to meeting the needs of our partners, as we expect of them in other matters, we can play a major part" in creating such a policy.

Heath charged that the Labor government's negotiating techniques had caused bitter resentment in Europe.

Britain's greatest failure during five years of community membership was that it had not taken advantage of the opportunities opened up to it by the bigger European market, he said.

WE'LL SHOW YOU HOW TO SAVE!

OUR FIRST Glidden FACTORY SALE

$8.95 GALLON*

OUR BEST INTERIOR LATEX

Fresh from the factory at an extra low money saving price

- Over 2000 soil resistant colors
- Stays clean and fresh looking for years
- Easily applied — dries in 20-30 minutes

Container may be underfilled for tinting. See label for net contents

SAVE NOW! SALE ENDS OCTOBER 29, 1977

LUMBERWORLD

3955 QUADRA ST. 479-7151

ONE BLOCK SOUTH OF McKENZIE

CHARGEX master charge VISA

OPEN 6 DAYS A WEEK 7:30 a.m.-5:30 p.m.

10-14

"IF IT'S NOT FROM MAIS YOU MAY HAVE PAID TOO MUCH"

MAIS PAY DAY SALE UP TO 50% OFF!

ZENITH®

THE QUALITY GOES IN BEFORE THE NAMES GOES ON

CLEARANCE OF '77 MODELS

LOOK AT THESE FEATURES!

• ULTRA MODERN DESIGN • COLOR SENTRY WITH AUTOMATIC PICTURE CONTROL • 100% SOLID STATE • 100% CHROMACOLOR PICTURE TUBE • MODEL A 1950.

LOOK AT THIS PRICE ONLY $688

SPEED QUEEN.

Quality ...worth looking into!

LIFETIME WARRANTY ON STAINLESS STEEL TUBS AND DRUMS
2-YEAR WARRANTY ON ALL PARTS
10-YEAR WARRANTY ON WASHER TRANSMISSION PARTS
5-YEAR WARRANTY ON PERMACOTE ® DRUMS

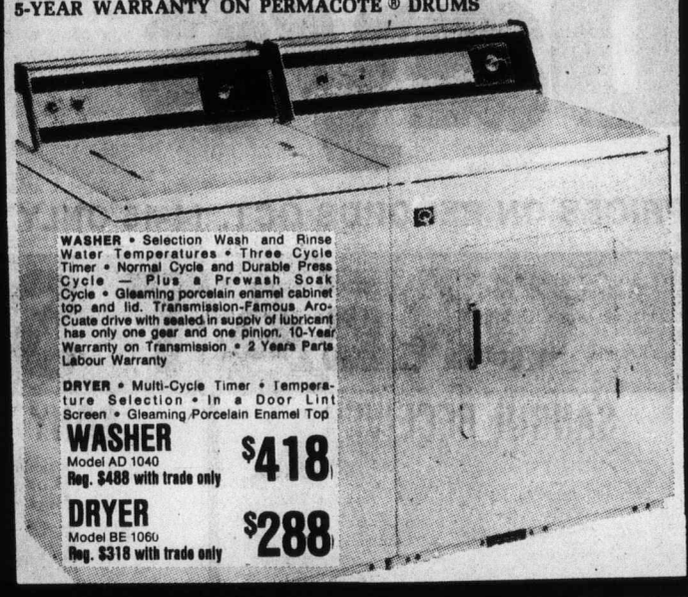

WASHER • Selection Wash and Rinse Water Temperatures • Three Cycle Timer • Normal Cycle and Durable Press Cycle — Plus a Prewash Soak Cycle • Gleaming porcelain enamel cabinet top and lid. Transmission-Famous Aro-Cuate drive with sealed in supply of lubricant has only one gear and one pinion. 10-Year Warranty on Transmission • 2 Years Parts Labour Warranty

DRYER • Multi-Cycle Timer • Temperature Selection • In a Door Lint Screen • Gleaming Porcelain Enamel Top

WASHER Model AD 1040 Reg. $488 with trade only $418

DRYER Model BE 1060 Reg. $318 with trade only $288

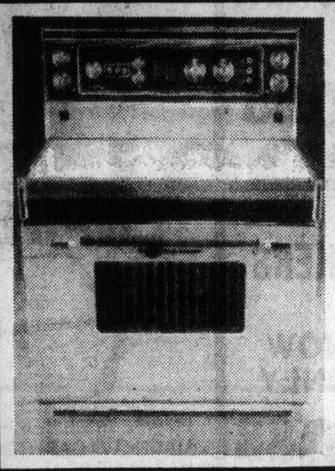

McCLARY

DELUXE SELF-CLEANING 30" RANGE WITH THE NEW SMOOTH TOP CORNING WARE COOKING TOP!

PAY DAY SPECIAL $698

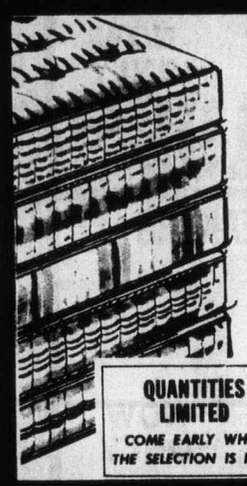

MATTRESS CLEARANCE

EXAMPLE 39" BOX AND MATTRESS COMPLETE WITH LEGS

NOW ONLY $128

QUANTITIES LIMITED COME EARLY WHEN THE SELECTION IS BEST!

WALL UNITS

CHOOSE FROM OUR EXCELLENT SELECTION*

OPEN BOOKCASE $128 | 2-DRAWER BOOKCASE $138 | DESK BOOKCASE $188

*NOT EXACTLY AS SHOWN

2-PIECE CONTEMPORARY SUITES

100% NYLON FABRIC WITH SEMI ATTACHED CUSHION BACK

NOT EXACTLY AS SHOWN

REGULAR $769 PAY DAY SPECIAL $568 WITH YOUR TRADE-IN

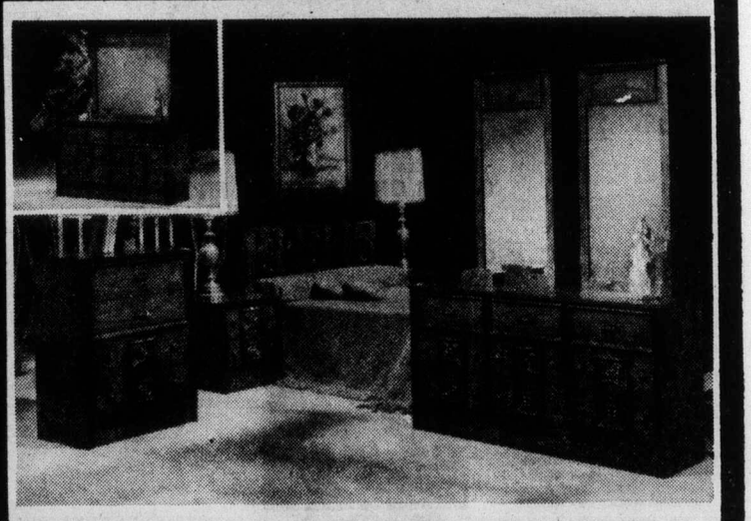

BEDROOM SUITES PRICED TO CLEAR!

HERE IS JUST ONE OF THE OUTSTANDING BUYS IN OUR STORE, ALL BY WELL KNOWN MANUFACTURERS . . .
• TRIPLE DRESSER • 4-DRAWER CHEST • 54" HEADBOARD • QUEEN-SIZE BOX SPRING AND MATTRESS • BEAUTIFUL DARK OAK FINISH.

PAY DAY SPECIAL $598

MANY MORE TO CHOOSE FROM

Mais FURNITURE and APPLIANCES

OPEN FRIDAY 'til 9 p.m.

1821 Cook

★ EASY BUDGET TERMS ★ FREE PARKING
★ NO EXTRA CHARGE FOR DELIVERY

10-13

Torrijos' brother elusive

WASHINGTON (AP) — The brother of Panamanian chief of state Omar Torrijos was indicted in New York five years ago on federal narcotics smuggling charges but U.S. authorities were never able to arrest him, justice department sources confirmed this week.

A department official said the indictment against Torrijos's brother Moises "has never been unsealed because we have never found him back in this country to arrest him."

The Miami Herald reported that Attorney-General Griffin Bell told President Carter about a variety of allegations that members of Torrijos's family had been involved in smuggling drugs to the U.S.

Department spokesman Robert Havel said investigative agencies had "received sporadic allegations, most of them hearsay, that certain members of the family of Omar Torrijos have been involved in facilitating the trans-shipment of narcotics through Panama to the United States."

After inquiries from members of Congress, Bell briefed Carter on the situation.

Omar Torrijos himself had never been a target of investigation, Havel said.

Federal narcotics officials have no current investigation of allegations involving Torrijos's relatives, according to another department source.

The source said many of the allegations apparently came from political opponents of Torrijos.

'Quiet boy' faces charges of murdering three girls

GLEN BURNIE, Md. (CP) — A 16-year-old boy, described as quiet by adults, has been charged with the murders of three young girls stabbed in a wooded area near their homes Sunday.

Police identified the boy as Stuart Kreiner.

Adult neighbors of Kreiner, who lives a few blocks from the homes of the victims—Ann Marie Brzeskiewizc, 8, and sisters Deborah Ann, 10, and Theresa Hogan, 8—described the boy as quiet and hardworking.

Other children called the high school junior a loner who did not have many friends in the neighborhood.

They said Kreiner often teased and taunted them as he rode his bicycle past them

Authorities said two of the girls had been stabbed at least 40 times.

Kelly's Canada Days

PRICES ON RECORDS OCT. 14-15 ONLY

Due to ferry strike some items may not be immediately available

OUR BEST VALUE STEREO SYSTEM

THIS SYSTEM IS UNDOUBTEDLY THE FINEST WE HAVE EVER FEATURED AT THIS PRICE.

IT INCLUDES:
- THE SANSUI 551 RECEIVER WITH 17 WATTS RMS PER CHANNEL
- SANSUI FR1080E BELT DRIVE TURNTABLE WITH AUTO-SHUT-OFF
- EMPIRE 1000ED MAGNETIC CARTRIDGE WITH ELLIPTICAL STYLUS AND SUPERB RESPONSE
- PROLINEAR STAGE 50 SPEAKERS 2-WAY ACOUSTIC SUSPENSION
- 5-YEAR FACTORY WARRANTY

ONLY 549.88

SANSUI RECEIVER

THE SANSUI 331 IS A HIGH QUALITY, LOW COST RECEIVER BACKED BY SANSUI'S 5-YEAR WARRANTY. POWER OUTPUT EXCEEDS MINIMUM RATING OF 12 WATTS RMS PER CHANNEL.

NOW ONLY 199.88

SONY TURNTABLE

THE SONY PSX4 DIRECT-DRIVE TURNTABLE WITH AUTO SHUT-OFF SLOTLESS-BRUSHLESS DC SERVO QUARTZ LOCK MOTOR SN RATIO 73dB, WOW AND FLUTTER 0.045% COMES WITH EMPIRE 1000ED CARTRIDGE

NOW ONLY 269.88

A POWERHOUSE SYSTEM

- SANSUI QRX7001 — POWER OUTPUT OF 70 WATTS/CHANNEL INSTEREO, 35 in QUAD.
- EDS 15S BELT DRIVE TURNTABLE WITH AUTO SHUT-OFF
- EDS 880 SPEAKERS — 3-WAY ACOUSTIC SUSPENSION

999.88

ALLISON SPEAKERS

THE ALLISON FOUR IS A SUPERBLY CRAFTED SPEAKER WITH A SMOOTH SOUND. THIS IS A SPEAKER FOR THE SERIOUS AUDIOPHILE. HEARING IS BELIEVING.

NOW ONLY 269.88

EDS SPEAKERS

A 3-WAY ACOUSTIC SUSPENSION SPEAKER SYSTEM. 12" WOOFER, 4½" MIDRANGE, 2½" TWEETER. 5-YEAR WARRANTY. A GREAT BUY.

NOW ONLY 99.88 ea.

EMPIRE CARTRIDGE

EMPIRE 2000E/1 HIGH-QUALITY MAGNETIC CARTRIDGE. HAS ELLIPTICAL, NUDE DIAMOND STYLUS. FREQUENCY RESPONSE IS 20-200000 HZ- 3dB

NOW ONLY 29.88

DEMOS AND TRADE-INS

SONY STR-1800 RECEIVER	199.88
SHERWOODS—7210 RECEIVER	273.88
SHERWOODS — 7310 RECEIVER	313.88
PHILLIPS AMPLIFIER (TRADE-IN)	48.88
SANSUI AA 3900 SPEAKERS (TRADE-INS) ea.	99.88
DUAL 1229 TURNTABLE (Trade-In)	129.88

FOR ROCK FANS

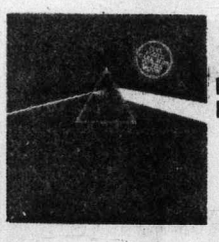

PINK FLOYD— DARK SIDE OF THE MOON 3.64 ea.

OTHER GREAT TITLES FROM CAPITOL
- BOB SEGER — NIGHT MOVES
- STEVE MILLER — FLY LIKE AN EAGLE

ON THE QUALITY LABEL
- KISS — LOVE GUN

4.33 ea.

AND FROM MOTOWN A 2½ LP SET
- STEVIE WONDER
- SONGS IN THE KEY OF LIFE

8.99

ANGEL CLASSICAL

WE HAVE IN STOCK SELECTED ANGLE CLASSICAL MULTI RECORD COLLECTIONS. PRICE PER COLLECTION DEPENDS ON NUMBER OF DISCS. SO COME ON IN TO KELLY'S CLASSICAL RECORD DEPARTMENT — VICTORIA'S LARGEST — AND LOOK UNDER YOUR FAVORITE COMPOSER. OUR LOW PRICE IS

4.99 per disc

FOR NANA MOUSKOURI FANS

ON THE LONDON LABEL — NANA MOUSKOURI!
- TURN ON THE SUN
- LIVE AT ALBERT HALL
- SONGS OF THE BRITISH ISLES
- PRESENTING NANA MOUSKOURI
- LOVE GOES ON
- THE EXQUISITE NANA MOUSKOURI
- OVER AND OVER

4.99 ea.

2 LP SETS
- SPOTLIGHT ON NANA
- BRITISH CONCERT

6.99 ea.

10-14

728 YATES

388-5502

CHARGEX

master charge

Economy key—Ryan

'Job lack deepens PQ threat'

VANCOUVER (CP) — Quebec's problems include a rapidly deteriorating economy that may see an unemployment rate of 13 per cent by February, according to Claude Ryan, editor and publisher of the Montreal daily newspaper Le Devoir.

Ryan told 900 guests at a luncheon here this week that the grim economic outlook was compounding the climate of uncertainty, confrontation and turbulence that he expected to surround the separation issue for another year or two.

However, he said, separation could be headed off if the wishes of the majorities both in Quebec and in the rest of Canada were made clear.

Despite the strain of staging the Olympic Games, the province's financial outlook was well-rated by the experts when Rene Levesque's Parti Quebecois took power last winter, but the economy had been slumping since then, Ryan said.

Unemployment in Quebec had already reached its highest level in 20 years, he said, and this was compounded by prospects of falling investment, particularly in the private sector.

"The investment picture in the public sector has been brightened by some recent commitments of government spending, yet there has been a marked decline in money going into the private sector, especially around Montreal," he said.

Still another continuing problem was labor unrest, Ryan said, with illegal work stoppages of both Montreal and provincial police forces and violent confrontations precipitated by Montreal's blue-collar workers in their efforts to win salary increases of 110 per cent.

The situation changed significantly since the Parti Quebecois took over, he said, and "considerable tension" could be expected over ideologies and demands for reorganizing of social institutions for the next five years or more.

In that time, he said, more and more key posts in both government and the private sector would be filled by younger people whose worlds were centred more in Quebec than in Canada as a whole.

The attachment of the majority of Quebecers for Canada was still strong, and if a properly phrased referendum on separation were held today, it would be rejected, he said.

Fiction kills Ted Kennedy

Jackie angered by book's plot

BOSTON (AP) — Jacqueline Kennedy Onassis is extremely upset by the publication of a novel about a fictional assassination attempt against Senator Edward Kennedy, says an aide to the widow of President John F. Kennedy.

The book is being published by Viking Press, where Mrs. Onassis is a consultant-editor.

"She was never consulted on the matter," aide Nancy Tuckerman said this week.

"She was extremely upset at the time and she is upset now at published reports that she would condone the efforts of any author who would write such a book. Her arrangement as a consultant-editor at Viking does not give her veto over books purchased by other Viking editors."

The Boston Globe had reported that Thomas Guinzburg, president of Viking Press, said Mrs. Onassis did not object to publication of *Shall We Tell the President?*

The novel involves a fictional conspiracy to assassinate Edward Kennedy who, in the book, becomes president in 1981. Kennedy's brother and Mrs. Onassis' first husband, John F. Kennedy, was assassinated in 1963. Senator Robert Kennedy, another brother of the late president, was assassinated in 1968.

British author Jeffrey Archer said he made Kennedy the object of the plot "simply as a fun thing for a novel."

The senator had no comment on the book.

Stephen Smith, Kennedy's brother-in-law, told Guinzberg he thought the publication was an "act of venal commerce and in basic bad taste," The Globe says.

IMPERIAL
BUILDING MATERIALS LTD.
The Builders Supply House

CLEARANCE of PRE-FINISHED PLYWOOD PANELS

Hundreds of sheets at low, low prices!!

EXAMPLE:
LAMINA series
Finest quality overlay in a selection of popular woodgrains. Oak, Walnut, Pine, Rosewood. Reg. 7.95 SPECIAL 5.95

WESTERN OAK
Reg. 6.95 SPECIAL 4.95

BUCKBOARD AND COACHHOUSE
¼" fir plywood with a western flavor. Reg. 10.18 SPECIAL 7.95

MANY OTHERS AT BIG REDUCTIONS

PANEL ADHESIVE cartridge 1.59

"POLYBRICKIT"
The smoothy in brick facing. 24-sq.-ft. pkg. Reg. 17.95. Special 14.95

"MIL-BRICK"
Brick facing (interior only) 6 sq. ft. 5.95

10-13

"Now, your J-M dealer can supply you with all the fiber glass insulation you need."

Mr. G. P. Loubert, President, Canadian Johns-Manville Company Limited.

That's why Johns-Manville built its new fiber glass plant in Innisfail, Alberta.

The demand for high-quality Johns-Manville fiber glass blanket insulation has grown dramatically in the last few years. Everyone is conscious of how insulation saves energy and cuts fuel costs.

As of now, there's lots more insulation coming your way from Innisfail — the site of the newest Johns-Manville manufacturing plant.

This 18 million dollar complex, located mid-way between Calgary and Edmonton, is one of the most technologically advanced fiber glass insulation facilities in the world. It's just one part of the multi-million dollar expansion programme currently under way at Johns-Manville. A programme that will increase the production of thermal insulation for homes and industrial use in Western Canada and the rest of the country.

The plant, located on a 140 acre site on the outskirts of Innisfail, has a floor area of 140,000 square feet and employs 135 men and women. Not only does it meet and exceed all government industrial hygiene standards — but in addition makes safety procedures mandatory for all employees. A completely closed process water system and a new type of clean air system protects the community from effluent and particulate matter resulting from production processes.

The fiber glass manufacturing facility is based on a new Johns-Manville development that combines low energy consumption with high efficiency output. "This is the first full-scale plant in the world to use this technology", says Mr. Loubert. "Johns-Manville is proud of this Innisfail plant in Western Canada. We feel it is producing the finest fiber glass blanket insulation made anywhere in the world — another example of Johns-Manville making good ideas work for you."

JM Johns-Manville

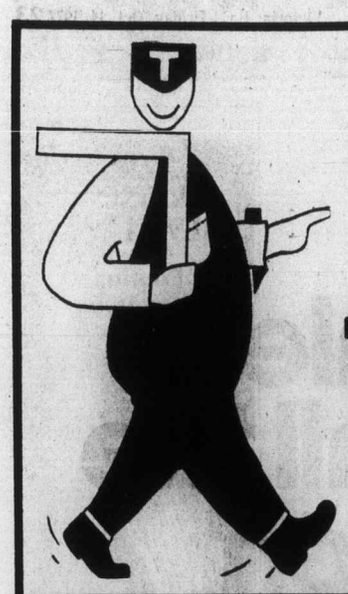

22nd Anniversary Sale

TOOLS

ROCKWELL PROFESSIONAL POWER TOOLS

BLACK & DECKER
DE WALT COMMERCIAL DUTY 10" RADIAL ARM SAW

349.99

- Built for steadiness and precision on a heavy guage steel base.
- Totally enclosed motor and automatic brake
- 10" blade cuts full 3" deep
- Up front controls for safety and operating ease.
- Both 120/20X-240 Volt
- Front single rip, mitre and bevel controls Model 7770

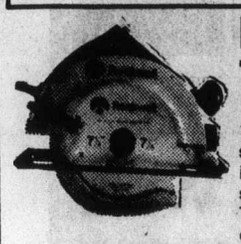

ROCKWELL 7¼" BUILDER'S SAW

12-Amp, no-load, 5,800 r.p.m. speed motor. 7¼" blade. Double insulated. New safety lock-off switch. Single sight line on any cut. Telescoping blade guard with exclusive mitre lip. Model 317 ..... **89.99**

ROCKWELL 8¼" BUILDER'S SAW

13-Amp. universal type. No-load 5,800 r.p.m. speed motor. All ball bearing construction. Double insulated. Safety lock-off switch. No-drag telescoping blade guard. Model 318 ..... **119.99**

ROCKWELL

⅜" Variable Speed Reversing Drill. Speed can be pre-set and locked (from 0 to 1,400 r.p.m). Reversing, for screw removal. Ball bearing construction, double reduction gears. Large capacity. Double insulated, CSA approved. 3.25 amps. High-impact housing. Model 8176. **38.99**

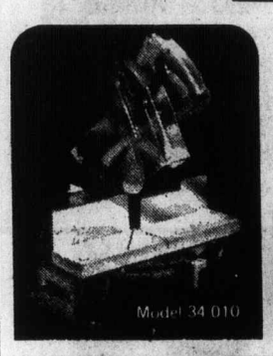

- Fast, accurate cutting at any angle.
- Exclusive "SAFETYMATIC" push button brake
- Full 45° mitre capacity with positive stops
- "Clear-View" retractable blade guard

Rockwell Delta Motorized Miter Box **239.99**

BLACK & DECKER ROUTER KIT **59.99**
1 H.P. Heavy Duty. Includes router, 2 wrenches, straight and circular guide. ¼" high speed steel straight, 2 flute bit, custom fitted carrying case.

BLACK & DECKER 3"x24" BELT SANDER **69.99**
Up front controls. Compact design. Gear driven for smooth power. 5.2 amps. 12,000 SFM.

BLACK & DECKER JIG SAW KIT **59.99**
Comes with carrying case.
Selection of 5 blades

TORQUE WRENCH 150 ft. lb.	13.99	VICE GRIPS No. C10WR	4.99
CARBIDE BLADE 20-tooth, 7-7¼"	9.99	HACK SAW No. 313N	3.99
STANLEY HAMMER ST1½, 10-oz. Steel Shank	10.99	SAFETY GOGGLES	1.99
RECORD WOODWORKER'S VICE	14.99		
DURAPOUCH CARPENTER'S APRON	13.99		

SANDVIK CHISEL SET

6 pieces. Famous "Fish and Hook" brand chisels. Designed for the professional or handyman. Blades made from the finest Swedish tool steel. Comes with wooden box.

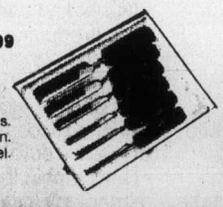

36.99

SPECIALS in EVERY DEPARTMENT

MAJOR APPLIANCES

Caloric Undercounter Dishwasher

- 2 Push Button Cycle Selection
- 2 Silverware Baskets
- Waste Disposing Action
- Automatic Dual Detergent Cup
- Porcelain Enamel Interior
- Door Safety Switch
- Roll-Out Racks
- Decorating Flexibility With Color Door Panels

Model DUP202
Similar To Illustration

249.00

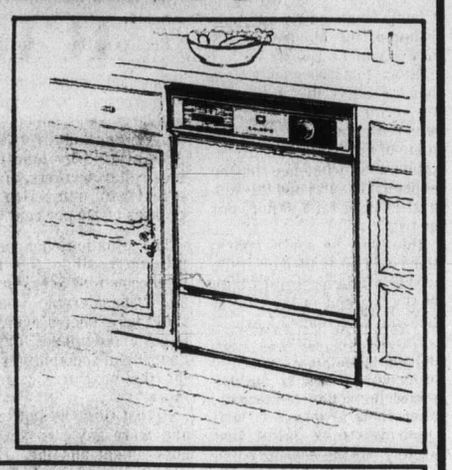

ELECTRICAL

WEATHERPROOF OUTDOOR LIGHT KIT — Plugs in anywhere	4.49
WEATHERPROOF BOX KIT AND COVER — Complete with duplex receptacle	3.39
OCTAGON CEILING BOXES — Comes with clamps	49¢
SWITCH OR RECEPTACLE BOXES — Comes with clamps	49¢
SWITCH OR RECEPTACLE PLATES — Brown	9¢
SINGLE POLE SWITCH — Brown	35¢
DUPLEX RECEPTACLES — Brown	35¢

PLUMBING

LOW TANK FITTING SET — Complete replacement parts for toilet includes flush valve, rubber tank ball, plastic ball cock and refill tube tank lever, etc.	7.99
P.O. Plug Bathroom Basin Drain — With Plug and Chain	2.99
PLASTIC SOAP DISH	79¢
SINGLE STAINLESS STEEL SINK — Heavy guage top quality. Comes with basket strainer. 18"x20"x7"	26.99
CHROME SINK FAUCET — Deck type. Top quality. 8 centres	15.99
½" TYPE L HARD COPPER — 12' lengths	4.99
1½" A.B.S. PIPE — 12' lengths	4.39
½" COPPER TEES	2/29¢
½"—90° COPPER ELLS	2/49¢

GENERAL ELECTRIC WASHER — 2-Speed with perma press cycle	379.00
GENERAL ELECTRIC SELF CLEAN RANGE — Deluxe model with black glass door	569.00
GENERAL ELECTRIC REFRIGERATOR	519.00
GENERAL ELECTRIC DELUXE WASHER — 2-speed multi cycle	459.00
GENERAL ELECTRIC DELUXE DRYER — Automatic time dry settings	289.00
MAGIC CHEF MICROWAVE OVEN — Deluxe model with Magitol	499.00
MAGIC CHEF MICROWAVE OVEN — standard model	399.00

LIGHTING

VALENCIA *by* **LCA 5-LIGHT**

CRYSTAL CHANDELIER WITH CRYSTAL ARMS **59.99**

22" diameter
24" body height

ARTCRAFT PORCH LIGHT
WALL MOUNT OR CEILING **3.99**

SWEDISH BALL FIXTURES

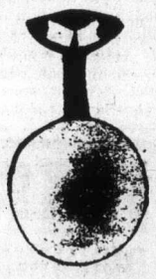

8" size	5.99
10" size	6.99

PAINT AND ACCESSORIES

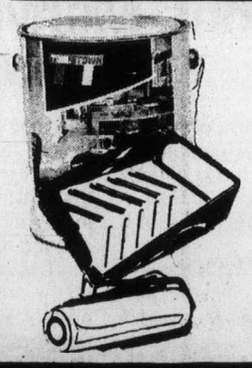

INTERIOR LATEX	7.99
PLASTIC DROP SHEET — 10'x12', 40 Micron (2 mil)	1.39
POLYFILLA — 2-lb.	1.19
ROLLER AND TRAY — SET	1.69
MASKING TAPE — ¾"x60 yd., roll	69¢
CLEAN-UP SPONGES — Ea.	25¢
WAGNER SPRAY GUN — W-170	79.99

ROUND-THE-HOUSE FIX-UP

WEATHER STRIP SETS	3.99	DRYER VENTS	1.99
36" THRESHOLDS	1.49	FLEXIBLE DRYER HOSE, ft.	59¢
WEATHERSTRIP TAPE	59¢	MAGNETIC CATCHES	39¢

NUTONE VALUES

Bath Fan

Ceiling or Wall Mount

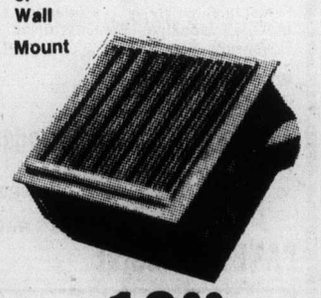

13.99

HOOD FAN 30", 2-Speed Model H20 ..... **44.99**

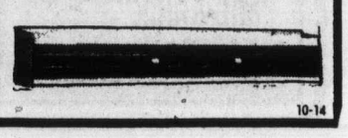

10-14

ALEX CRISTALL'S

Prices effective 'til October 31st, 1977

F.O.B. STORES
WHILE QUANTITIES LAST

TOOL TOWN LTD.

758 Cloverdale
386-8774

Monday-Saturday
8:30 a.m.-5:30 p.m.
Sundays 10 a.m.-5:00 p.m.

master charge CHARGEX

The Daily Colonist.
Section Three Friday, October 14, 1977 Page 25

DIFFERENT VIEWPOINT

Schlafly
. . . 'fraud and follies'

Cluson
. . . look at barriers

Culbreth
. . . 'least radical'

Smeal
. . . different image

Opposition ready to annihilate entire movement

Women to clash in historic parley

BY JO ANN LEVINE
Colonist-Monitor Services

WASHINGTON, D.C. — The National Women's Conference to be held in Houston Nov. 18 to 21 promises to be historic.

This claim is being heard not only from those who have become famous for speaking up articulately and often loudly for fairness to women, but also from those just as articulate whose voices are now heard in every state.

Also being heard is the organized opposition to the conference, which insists it will make history by killing the women's movement. This is primarily composed of women representing right-to-life organizations, Stop ERA, and the Eagle Forum, who will make up 25 per cent of the delegates to Houston.

"I THINK the women's movement has had the biggest impact on society of any movement of any time in history. The very fact that women are beginning to organize is a feminist sign," says Jan Peterson, associate director in the White House's Office of Public Liaison.

The gathering in Houston of 1,442 delegates, 350 at-large delegates elected in conferences in 56 states and territories, and all the observers who can fit into the Houston Astrodome, which holds 13,000, marks the first time a national body of women has gathered to discuss women, the milestones they have achieved, and the hurdles they want or don't want to leap.

THE HOUSTON meeting is taking place as a result of events sparked by the decision of the UNITED Nations General Assembly to declare 1975 International Women's Year and 1976 to 1985 as the Decade of the Woman. Former president Gerald Ford appointed a commission headed by Patricia Hutar (now president of the National Federation of Republican Women) to attend the International Women's Year conference in Mexico City in 1975.

Goals of the National Women's Conference and the state meetings are:

"TO RECOGNIZE the contributions of women to the development of the U.S.

To assess the progress that has been made in promoting equality between women and men in allaspects of life in the United States.

To establish timetables for the achievement of the objectives decided on in the national conference.

To provide a forum for all women to join.

Delegates to the convention will vote on their own plans of action, present them to President Carter, and he is mandated to give them to Congress within 120 days after the meeting.

''The seriousness with which the president takes the report will depend on the meeting, says Lee Novick, who is conference co-ordinator.

Resolutions in state meetings include such issues as:

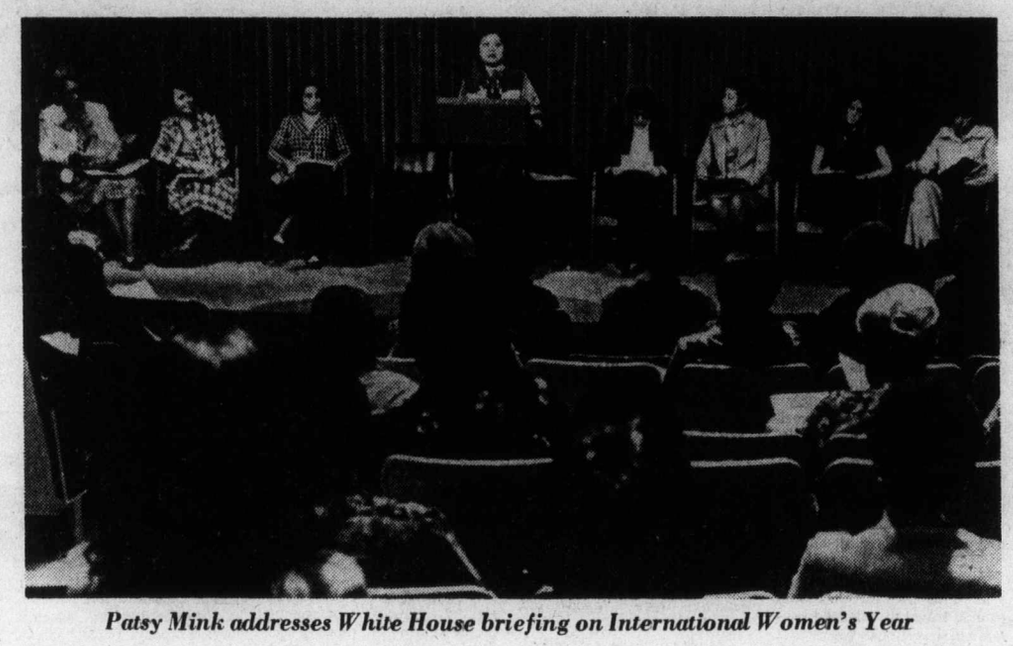
Patsy Mink addresses White House briefing on International Women's Year

HOMEMAKER RIGHTS, child care employment, education, teenage pregnancy, international interdependence, media, the Equal Rights Amendment, credit, physical and mental health, female offenders, older women, women in elective and appointive office, minority and ethnic women, the arts and humanities, and strategies for change. They are expected to be major issues in Houston.

The commission issued many workshop guides for the state conferences, and complete guides were issued for each of the 50 states on the legal status of homemakers.

"If they had done nothing but that, it would have been worth it.There is no similar reference guide," says Ellie Smeal, president of N.O.W.

WHAT ABOUT the charge that the women who are "against" everything International Women's Year stood for are not "for" anything?

Phyllis Schlafly, president of Eagle Forum and founder of Stop ERA, says: "I think it has been a rigged setup and it is a charade to go through the motion." Mrs. Schlafly in her Eagle Forum newsletter refers to those asttending the meeting as "libs and lesbians" and the meeting as "fraud and follies."

JANE CULBRETH, an Alabaman who just stepped down as president of the National Federation of Business and Professional Women (BPW), is one of the most active International Women's Year (IWY) commissioners. She says, "I resent (her comment) because I'm the least radical person in the world."

"Those people who are so vocal, they are not for anything," says Jane Culbreth. "They say they are for motherhood and family and try to make you think we are not. They talk about waste of money. The biggest waste of money is that they didn't allow these resolutions and workshops to take place in some states."

MANY WHO have been involved with both the civil rights movement and the anti-Vietnam war movement feel that the women's movement has now been recognized as the strongest movement in the country (a compliment in a way) and that in order to push other causes, right-wing groups that have never been involved in breaking down barriers to equality are using it as an organizing tool.

In fact there has continued to be serious concern that the national conference is taking place in a southern city; that a march through the streets of Houston is being planned..

ELLIE SMEAL president of the 60,000-member N.O.W., presents a different image of a feminist—as will so many who will go to Houston. She is married, from Pittsburg, not the "elitist East Coast," and has two children. She also is a commissioner appointed by President Carter.

Ellie Smeal says: "The opposition, somewhere out in the state conferences, has chosen the national conference as a battleground. What really surprises me is that in most states where the 'pro' forces don't have a majority of delegates, the delegates voted against equal credit opportunity, education for displaced homemakers bills, and wife abuse reform. The opposition, it is clear, does not share any kind of advocacy for women, and is, in fact, opposed to basic fundamental decency. I find it not of civilized standards."

RUTH CLUSON, president of the League of Women Voters and a commissioner, said, "The commission was never set up to represent the pros and cons on whether women should have equal status before the law. The charge to the commission was always to look at the barriers which prevent women from achieving equality. Their quarrel is with the fact they don't think anything needs changing."

Members of N.O.W. feel dissatisfaction is prevalent on both sides and raucous moments have been experienced by both groups. But as one feminist asks, "Whoever said the women's movement had to be monolithic?"

Ali-Shavers bout soars NBC to top

NEW YORK (AP) — NBC knocked ABC from the top of the weekly prime-time television ratings for the first time in three weeks with its telecast Sept 29 of the heavyweight championship fight between Muhammad Ali and Earnie Shavers, A. C. Nielsen figures released Tuesday show.

The boxing special, shown opposite CBS's Hawaii Five-O and Barney Miller on ABC, got a Nielsen rating of 37.3, or a projected audience of 27.2 million homes. Laverne and Shirley had an estimated audience of 23.5 million homes in its Tuesday night slot.

As it has been each week since the new season began early last month, ABC was tops in ratings over-all, followed by NBC and CBS. ABC's finish was bolstered by six programs in Nielsen's Top 10, and 10 in the first 20.

For the third week in a row, ABC's controversial Soap was ranked highest among the new shows, 12th. Another new ABC program, Love Boat, was 17th, while CBS's top-rated new show was the Betty White Show, No. 31.

In order, the top 10 shows of the week were:

Heavyweight championship, a 37.3 rating, representing 27.2 million homes, NBC; Laverne and Shirley, 32.3 or 23.5 million, Happy Days, 30.8 or 22.5 million, and Charlie's Angels, 26.5 or 19.3 million, all ABC; All in the Family, 25.8 or 18.8 million, CBS; Three's Company, 25.5 or 18.6 million, ABC; Alice, 23.4 or 17.1 million, CBS; Monday Movie, In the Matter of Karen Ann Quinlan, 22.7 or 16.5 million, NBC; Baretta, 22.7 or 16.5 million, and What's Happening, 22.4 or 16.3 million, both ABC.

ROSES JEWELERS
PRESENTS
Exciting New Styles
1317 DOUGLAS ST.

Featuring
COLUMBIA
DIAMOND RINGS

Wooden Spoon DESIGNS
1404 BLANSHARD STREET, VICTORIA, B.C. 384-6611
DOUBLE HEADER!!
at our new shop .... a HANDY MAN'S SALE!! Solid hardrock maple countertops, laminated 1½" thick x 25" wide, in lengths of 4'-6'. Also 8" & 12" maple shelving. All were store display, but like new. 30% off...
And at our Kitchen Shop, the "CUISINART" food processor.... on sale at 168.00, (regular 198.00). Free demonstrations at 2:00 pm on all three SALE days... Thursday, Friday, Saturday - Oct 13, 14, 15!
A "BONUS DAY" The Wooden Spoon Kitchen Shop
10-13 734 View - next to Standard Furniture 384-8823

Guess who's coming over.
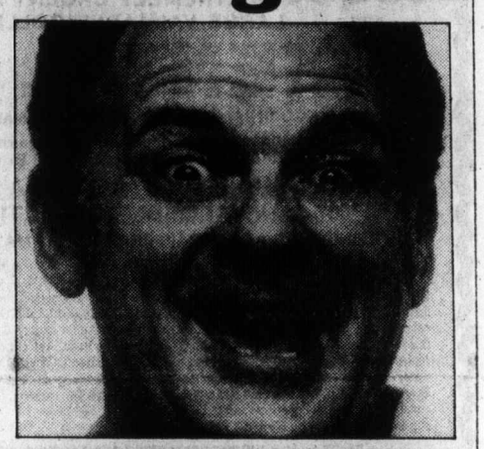

SERVE FAISCA.
It's a sure thing.
Faisca Rosé. Imported from Portugal.

visual detail
lacing in complementary tones highlight Amalfi's tailored pump, set on a sensible, medium height heel.
Crafted from soft, unlined kid makes "Ribasso" a delight to wear.
Navy or black with grey lacing or brown with beige lacing
$70
sizes 5-11
AAAA-B
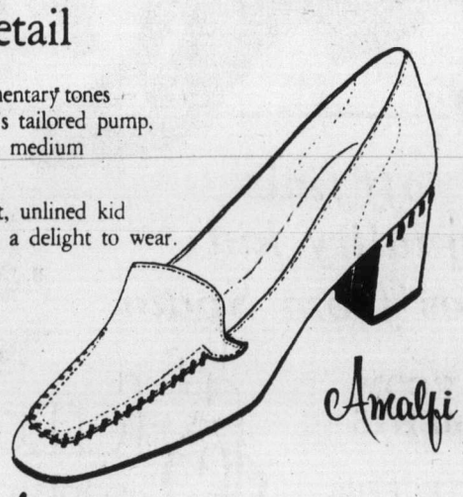
Amalfi
Munday's
1203 Douglas Street 383-2211

SILVER-PLATED CHRISTMAS BELL
TREE ORNAMENTS

• A lasting remembrance
• Easy to mail
8.95 and 9.95
engraving extra
Choose early to personalize with engraving
GIFT WRAPPING
ROSE'S LTD. JEWELERS
1317 DOUGLAS ST. DOWNTOWN
10-9

SEIKO

No. ZW925M—$120.00
Lady Seiko. White top, stainless steel back, white dial.

No. ZW442M—$110.00
Lady Seiko. Yellow top, stainless steel back, gilt dial.
A WATCH FOR EVERY LIFESTYLE. LADY SEIKO.
It's the watch of fashion and quality—in so many designs, you'll find the one that's right for you. A designer watch for elegant times. A sport watch for casual wear. High-fashion colored dials. Come choose your Lady Seiko today.
Easy Terms
Lay-away
Chargex
MasterCharge
ROSE'S LTD. JEWELERS
1317 DOUGLAS ST. DOWNTOWN
10-14

Drug over-use

TORONTO (CP) — Doctors may make some elderly persons ill by prescribing too many drugs or doses that are too strong for an aged body to handle, says Dr. R. D. T. Cape of London, Ont.

Dr. Cape, associate professor and co-ordinator of geriatric medicine at the University of Western Ontario, said stastistics show that United States residents over 65 consume three times as many prescription drugs as those under 65.

Patients are as much to blame for over-use of drugs as doctors because North Americans today have too great expectations of drugs, he said.

PRE-INVENTORY SALE

20% OFF ALL MERCHANDISE IN OUR STORE

- Filigree metal, Brass Gold Plated, Chrome, Earthenware, China, Ceramic, Plastic accessories from many parts of the world.
- Rubbermaid Bathmats, Slip Not Tub Formula and Bath Pillows
- Fieldcrest, Cannon, Martex, J. P. Stevens, Dorothy Dean, Jenny Jones, Jenny Plush Towels, Bath Sheets, Tub Mats, Bathmats, Lids, Tank Sets, Wall-To-Wall Carpeting.
- Shelf-It, Modular Shelving System
- Scented Drawer Liners — Loofah Mitts, Back Straps and Sponges
- Large Selection of Men's and Women's Bath robes and Slippers for Home Pool and Sauna
- Shower Caddies, Drip Dri Tension Rods — Quik Dri Hangers — Tension Rods
- Biggest Assortment of Fabric and Plastic Shower Curtains on Vancouver Island.
- Bathtub Security Rails, Safety Seats and Benches
- Space Savers, Johnny Poles, Tank and other Cabinets, shelves in Many Types
- Kirsch Towel Bars, Shower Bars, Rings Accessories and Switch Plates
- Guzzini Italian and Allibert French and Silverthorne English Acrylic Accessories
- Borg and Counsellor Scales — Wood, Plastic and Padded Toilet Seats
- Back of Door Racks, Towel Trees, Benches, Seats
- Solid Brass, Gold Plate and Chrome Imported Towel Bars, Rings and Accessories
- Wicker and Wooden Ware Hampers, Shelves, Cabinets, Stools, Magazine Racks, Tables, Towel Bars, Rings, Plant Stands, Baskets, Etc.
- Wood, Wicker, Bamboo, Arcylic Mirrors and Tiki Gallery Custom Mirrors
- Imported All Occasion Gift Items, Bath Brushes, Soaps and Shampoos, etc.

SORRY, NO REFUNDS OR DEPOSITS ON SALE ITEMS, BUT EXCHANGES WELCOME

master charge CHARGEX

Sale Ends Sat., Oct. 15

Give Your Home the Magic Touch

James Bay Square BATH BOUTIQUE

IN THE NEW JAMES BAY SQUARE

10-435 SIMCOE ST., AT MENZIES 385-2523

FREE UNDERGROUND PARKING BEHIND SAFEWAY

10-12

Seniors enjoy Chicken Cacciatore luncheon

Sharpen up . . . NOW!

All types of saws knives, scissors and lawnmowers

Reed's Sharpening

542 Hillside

386-8895

9-27

Catering to the elderly

Nutritional centres serve well-balanced, exciting meals

When older people were asked their most serious problems, in a survey sponsored by the National Council on Aging, they listed these in order of concern: Fear of crime, fear of poor health, fear of poverty, and loneliness.

So, when a nutrition program for the elderly was set up through the Older Americans Act of 1965, it was declared that the purpose of the program, known as Title VII, would be to provide persons at least 60 years of age and their spouses, regardless of age, with nutritious meals and supportive services.

The focus is to serve persons with low incomes who cannot afford to eat adequately; persons living alone and lacking incentive to prepare well-balanced meals; persons with limited mobility and handicaps that make shopping and meal preparation difficult, and persons who are lonesome and need companionship.

Several nutrition centres to provide both nutritious meals and supporting social services have been established.

Nutrition centres are partially dependent upon contributions, and participants are encouraged to share in the meal cost. Contributions are confidential and there is no financial means test.

Nutritionists plan the meals to make certain that they are well-balanced. This is a sample menu:

Chicken Cacciatore
Savory Rice
Waldor Salad
Cinnamon Roll
Coffee, iced tea, milk

All four basic food groups are represented: meat, vegetables and fruits, breads and grains, dairy products.

The elderly taking meals at Title VII nutrition centres were asked to name three foods they liked, three they disliked, and three that they thought were "good for them."

Answers were received from 488 persons over 59 years of age. These were the results:

Foods most liked: Beef, potatoes, chicken, green beans, pie, pork, dried beans, lettuce salad, cake, fish.

Foods most disliked: Carrots, parsnips, broccoli, spinach, peas, cabbage, okra, turnips.

Foods "good for them": Fruits, vegetables, meats, milk, bread, cereals.

It becomes obvious, from this sampling, that although those questioned knew that vegetables were good for them, vegetables were most disliked.

Why? In her cookbook, Wings of Life, Julie Jordan gives this answer: "One of the reasons many people don't find vegetables exciting is the traditional North American way of preparing them: Vegetables are dumped in too much water and overcooked.

"They lose their taste, color, and much of their nutritive value. There are two cooking techniques which avoid these pitfalls, both commonly used in the Orient but as yet rarely used here. The one I prefer is frying. The other is steaming.

To Stir-Fry Vegetables: Heat 2 tablespoons of peanut oil, or sesame oil, or olive oil, or a combination of oil and butter, in a heavy frying pan or wok. Drop in a tablespoon of chopped onions and herbs, such as rosemary, thyme, basil. Stir-fry about 2 minutes, until onions are transparent but not browned. Add vegetables sliced thin, or in case of cauliflower and broccoli, broken into flowerlets. Stir rapidly for about 2 minutes; cover, and let steam for about 2 minutes or until vegetables are crisp-tender. (Do not overcook.) Season with salt, pepper and more butter if desired.

Here are some recipes to change anybody's mind about those "most disliked" vegetables;

CARROTS LYONNAISE

2 tbsps. butter or margarine
3 cups thinly sliced carrots
¼ cup chopped onion
1 tsp. sugar
¼ tsp. thyme
¼ tsp. salt
Few grains pepper

Heat butter in a saucepan. Add carrots and remaining ingredients. Cover and cook over medium heat about 15 minutes or until carrots are tender. Stir occasionally. Serves 4.

BAKED PARSNIPS

Pare parsnips and cut into halves lengthwise; discard cores if woody. Place them in a buttered ovenproof dish. Brush with butter and sprinkle with salt. Dissolve bouillon cube in boiling water and add. Cover and bake until tender, between 30 and 40 minutes. Serve with butter, fresh ground pepper and lemon.

QUICK CREAMED BROCCOLI

2 lbs. broccoli
1 can condensed cream of celery soup
2 tbsps. butter
1 tbsp. chopped chives
½ cup cornflakes

Wash broccoli, peel stems just up to flowerlets if heavy; steam until barley tender, about 15 minutes. Place in ovenproof dish. Heat soup, undiluted, with butter, chives, salt and pepper to taste. Pour over broccoli. Crush cornflakes with a rolling pin and sprinkle over all. Bake at 350 degrees for 15 minutes or hot and bubbly.

Canned spinach can be squeezed dry, topped with a creamy sauce and baked with a cheese topping, and it's edible. But if fresh spinach is available, don't bother. Raw spinach is prefectly great prepared in this old-fashioned way, newly discovered by elite restaurants:

WILTED SPINACH

Fresh spinach
4 slices bacon
2 tbsps. chopped onion
1 tbsp. vinegar
1 tsp. sugar

Wash spinach and pat between paper towels until dry. Fry bacon until crisp; remove from pan and crumble. To the bacon fat add chopped onion and stir until onion is transparent; add vinegar, sugar and salt to taste. Add raw spinach and stir until wilted. Serve topped with crumbled bacon.

EXTREMELY URGENT SALE
LARGE VALUABLE COLLECTION

ORIENTAL RUGS

RETAINED SHIPMENT, ORDERED FOR IMMEDIATE DISPOSAL

These international high standard Oriental rugs and carpets were brought in for display at the Pacific National Exhibition of 1977.

A RARE OPPORTUNITY TO BUY A BREATHTAKING VALUABLE SELECTION

(BEING SOLD AT BARGAIN PRICES THAT MAY NOT BE REPEATED)

Today many people have too little information about ORIENTAL RUGS, and its traditional art that captures the fascination and intrigue of centuries of unsurpassed tradition and beauty. The reason is obvious: these world precious Masterpieces repose in Museums throughout Europe and North America, and are unknown by all but a few who seek them out. These international High-Standard ORIENTAL RUGS and CARPETS in selected qualities of high investment calibre are a good investment of today. Featuring — Museum Quality Quam in 100% Pure Natural Silk, Palace Quality Royal Bokhara, Fine Quality Koshan, Tabriz Hunting Rugs, Tree of Life, Picture Rugs, Imperial Kiman, Kafkaz, Afghan, Herati Prayer Rugs, woven on wool weft and warp, World's finest Isfhan Goat's down woven on silk weft and warp, Zarchark and Zarim, both pieces in 100% Pure Natural Silk, Fine Quality Ardabil, Princess Bokhara (Mori Bokhara) Turkman, Pak Sarouk, Hutchlo Rug. UNKHOE RUNGS, in natural Camel and Kara Kuli Wool. Also including a collection of Semi Antique Rugs, up to 70 years old. Over 500 pieces to choose from, sizes 1'10"x2'1" to 12'x18" approx. Runners from 2'2"x5'10" to 3'x21' approx.

DON'T MISS A UNIQUE COLLECTION SUCH AS THIS: WE MAY NOT BE ABLE TO PRESENT THESE MAGNIFICENT PIECES AGAIN. IT COULD BE CONSIDERED A WISE INVESTMENT. EVERY PIECE IS A WORK OF ART AND GUARANTEED HAND-KNOTTED.

2 DAYS ONLY SUN. & MON., OCTOBER 16, 17 10 A.M.-9 P.M.

RED LION MOTOR INN, VICTORIA, B.C.

Shedding pounds can be dangerous

TORONTO (CP) — A person losing weight at a rate of more than one or two pounds a week probably is dieting dangerously, a public health nitrionist says.

Diane Hill, senior nutritionist for the Metropolitan Toronto borough of North York said that "starving or using diet pills isn't the answer."

"There are 50 known nutrients our bodies need including vitamins, minerals, protein, carbohydrates, fat and water," she said in a recent interview.

"Vitamin and mineral supplements aren't adequate for proper nutrition."

Mrs. Hill said more than 50 per cent of Canadians are overweight. In most cases, the excess weight builds up slowly as a result of lack of exercise and small excesses in calorie consumption.

Diets based on use of pills or lack of food do not work because they do not combat eating habits established over a long period of time.

"People have to change their eating habits so the habits are easy to live with," Mrs. Hill said. "It's not only losing the weight that's difficult but it's maintaining that weight loss."

HE'S GOING TO GET THOSE GLASSES FIXED AT LEAST ONCE ENTIRELY FREE OF CHARGE.

And we're going to replace that broken lens with either impact resistant Hardex or Hardlite lenses because we never take chances with young eyes.

If you buy your child's glasses from Prescription Optical we'll give you a one year guarantee which says: WE FIX ALL GLASSES, OR REPLACE THEM IF NEED BE, ENTIRELY FREE OF CHARGE THE FIRST TIME!

And now that you've got our big news you should probably also be aware that Prescription Optical carries a wide selection of fashion frames for children, to please even the most discerning youngster. Because at Prescription Optical, we care.

See us soon and get started on your accident proof program.

Prescription Optical

1120 Yates, Victoria Medical Dental Building
1175 Douglas, Commerce Mall (View St.)
1105 Pandora, Medical Arts Building
DUNCAN, 159 Trunk Road
LANGFORD, 705 Goldstream
SIDNEY, 9779 - 4th Street

The Petite Shop

In Our New Location — 1306 Broad Street 385-0322

Gowns . . .

Charming styles for formal or house-party occasion — including some with the new sheer sleeves or overlays — Choose 2-Piece Evening Skirt and Top Ensembles or an Evening Skirt with a co-ordinating evening blouse.

Dresses . . .

You'll love these street-length designs suitable for business, afternoon and dinner occasions.

10-13

June M. Charlton

SALE!

EXAMPLES:

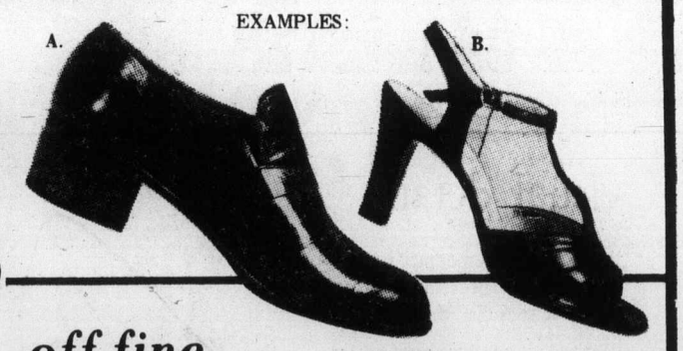

A. B.

UP TO 40% off fine quality kid leather shoes from Spain

A. "NIGER" Reg. $65.65 SALE $38.95

B. "MATADOR" Reg. $39.95 SALE $28.95

WE MUST MAKE ROOM FOR NEW SHIPMENTS

THESE PRICES IN EFFECT FOR ONE DAY ONLY

SATURDAY, OCTOBER 15
OPEN AT 9:00 A.M.-5:30 P.M.

fernando's spanish footwear

1214 BROAD ST. 388-4226

10-14

ann landers

CHICKEN ON THE RUN
Uncle Fred's
DELIVERS
CATERS
385-3468

Dear Ann Landers: I didn't care for your non-answer to the man who must have had a computer under his pillow. He complained because he wasn't getting enough and had it figures down to the decimal point.

Your hackneyed, short-sighted suggestion — something about a new nightgown or a change in scenery for the night (a motel?) was a bomb.

By my calculations, in the 25 years we've been married, my husband and I have had sex approximately 10,000 times. I can say I honestly enjoyed it about 1,500 times. We now average four times a week and still he whines, "It's not enough." Why? I'm not that sexy. Neither is he. And we're not all that much in love — never were. It's simply that he's a pig — a greedy child who can't get enough of whatever is available.

There's not a nightgown or a motel in the world that would turn me on, but a Total Man might. — **Jill Who Is 42 And Still Counting**

Dear Jill: As long as you're Still Counting take note of the fact that you married Jack when you were 17 years old. At that age, sex had to be the major attraction and obviously your relationship never developed into anything deeper or more meaningful.

After 25 years with the "pig" you think maybe a Total Man might turn you on? That's not much of a marriage you've got there, lady, but you know it better than I. My sympathies to you both.

Your Good Health

Dear Dr. Thosteson: I am a 35-year-old woman. At present I weigh 265 pounds and am 5 feet, 4 inches tall. I have had a weight problem since age 5 or 6. I have had throid tests made and they come out normal. I can't tell you how much weight I've lost and regained.

It seems I am powerless over it. I have even failed on Weight Watchers program, and that is such a sensible and well-balanced diet. I have the best intentions when I start, but after two or three weeks I lose my willpower and don't care anymore. Sometimes food cravings are so strong I sit and cry and wish I could sleep all the time so I wouldn't have to suffer the mental anguish. I want some information on the by-pass operation. Do you still have to count calories after such an operation? — **Ms. S.G.**

Your obesity is serious. Your letter, which I printed only in part, has tragic overtones so typical of mail I receive throughout the year.

The tragedy is not only psychological but physical. You are probably aware that your obesity is endangering your health. You should, therefore, be under a physician's care, and specifically for your obesity. Has a doctor ever told you point-blank you had better lose that excess weight. Well, I'm telling you now. I have seen smokers with heavy lifetime habits give up the weed overnight when a doctor has looked them in the eye and told them it was either quit or die.

Your glands are apparently furious normally, and from your letter you indicate you have been able to lose weight through dieting. I could be wrong, but based on those two facts, I doubt a physician would agree to the intestinal surgery you speak about.

So we come full circle back, as we so often must, in such cases to willpower. You have to have a fixed goal. It took some courage for you to write to me about your problem, so I don't consider you a failed cause. Analyze the reasons for your failing "off the wagon." Are there social or domestic factors? There are other groups that operate on an Alcoholics Anonymous basis. Perhaps this is what you need.

At 35 you are in the prime of life if not in the prime of physical condition. Your motivation should be high. Are you a religious person? If so, use prayer to help you over troublesome periods. These are just some extraneous thoughts you might mull over, and they are directed to those others who write me these tragic letters.

A final thought: the smoker who jokes that "quitting is easy, I've done it a hundred times," is speaking a great truth. But remember also that each time someone quits there is always the possibility that this time it will stick.

Two incomes needed

TORONTO (CP) — A survey has found that many employers believe that families will soon require two incomes to maintain a desirable quality of life.

The survey, sponsored by the women's bureau of the Ontario labor ministry and released this week, was conducted this summer by Laurie Cunningham of Humber College's now-defunct women's centre.

The survey found that many employers believe women between the ages of 35 and 55 who usually have not held a job for 10 to 30 years seek to enter the labor market primarily to break the monotony at home.

VIENNA DIRNDL SHOP

for men and women:

AUSTRIAN HATS

Several styles to choose from in these most practical hats.

$15 and up

LODEN CAPES

Cosy, warm and practical for our climate, the Vienna Dirndl Shop will custom-make your new cape in a choice of green, blue, brown and beige.

$69.50 and up

10-13 1306 GOVERNMENT

20% and more OFF
Selected Stamped and Pre-Worked Needlepoint Pieces

Great savings on discontinued knitting yarns and kits.

SALE STARTS FRIDAY 10 A.M. OCT. 14

VICTORIA NEEDLECRAFT CENTRE
1863 Oak Bay Ave. 592-3711

GENERATION 3
Saba's

The Isotoner "500" with Iso-Massage Action®. Softens and relaxes your hands while driving. For Hands Beautiful by Aris. One size, stretch. Beige, brown, navy, grey, black. $15. Gloves.

Tel. 384-0561
1130 Douglas St., Victoria

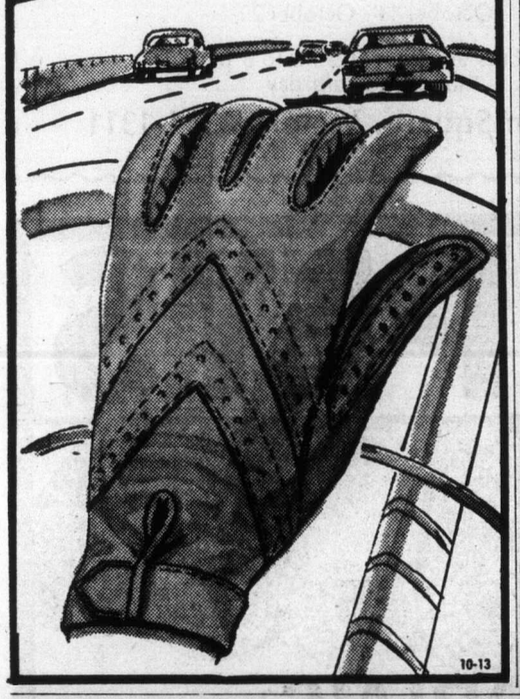

10-13

co-ordinates just right for autumn, just right for you.

ALLEY CAT Boutique

"Especially for women"
1618 Government St. 385-2337

10-13

Bulletin Board

The Needs of Victoria Society will hold a bazaar and tea from 1 to 4 p.m. Saturday in St. John's Church hall, Balmoral off Quarda, with a bake sale, Christmas bazaar items, books and plants.

□

FLEA MARKET

The Social Credit Volunteer Centre will hold a flea market at the Tillicum Outdoor Theatre from 9 a.m. to 4 p.m. Sunday. Donations may be left at 606 Humboldt. For pickup and informations phone 595-8656 or 384-7502.

□

AUCTION

An auction and dessert sale will be held in St. Saviour's Church hall, Henry Street, Victoria West, Saturday, with dessert at 6 p.m. and the auction at 7.

□

TEA AND BAZAAR

Coronation court No. 6, Order of the Amaranth is holding a tea and bazaar in Henderson Hall, 1632 Yale, from 1:30 to 4 p.m. Saturday.

□

LEGAL ADVICE

Free legal advice on any matter is being offered by students of the University of Victoria law faculty every Saturday from 10 a.m. to 2 p.m. at two locations — 435 Simcoe in the James Bay Community Project office, and 1133 Catherine in the Victoria West Community Centre.

□

TEA AND SALE

The Battin Fielding annual tea and bake sale will be held in the Garth Homer Centre, 813 Darwin in Saanich, at 2 p.m. Saturday.

□

GROUPS

Citizens' Counselling Centre groups will be starting at 7:30 p.m. Monday at Metropolitan United Church, and will deal with developing personal potential, transition, and a variety of topics. Groups run for eight weeks at a cost of $1. To register phone the centre at 384-9934.

□

PENSIONERS

Capital City branch No. 135, B.C. Old Age Pensioners Organization, will meet at the Elks hall, 732 Cormorant, at 1:30 p.m. Monday. Visitors welcome.

WHAT SHAPE ARE YOU IN?

OPERATION LIFESTYLE

Don't take chances, take a L.I.F.E. (Lifestyle Inventory Fitness Evaluation) test. This confidential and personal assessment of your current lifestyle and physical fitness level is available for men and women and on the following dates:

Thursday OCTOBER 20 7:30 a.m. to 7:30 p.m.
Friday OCTOBER 21 7:30 a.m. to 9:30 p.m.
Saturday OCTOBER 22 8:00 a.m. to 3:00 p.m.

COST: 'Y' Members—$22.00
Non-Members—$28.00
(includes your comprehensive 1½ hour fitness test, and a follow-up with computer printout and fitness/lifestyle counselling)

Call now for an appointment
386-7511
YM-YWCA, 880 Courtney St., Victoria

Or you can take a L.I.F.E. test at any of these other locations by phoning 681-8151:
YMCA, 955 Burrard St., Vancouver, B.C. YWCA, 850 Burrard St., Vancouver B.C.
YMCA, 1705 Marine Dr., Vancouver, B.C. YM-YWCA, 180-6th St., New Westminster, B.C.

DON'T DELAY PHONE TODAY

10-13

GET READY FOR THE COMING HOLIDAY SEASON

RE-UPHOLSTER NOW!
GREGG'S RE-UPHOLSTERY IS FULLY GUARANTEED
AS TO WORKMANSHIP AND THEY HAVE MOST QUALIFIED PEOPLE TO HELP YOU SELECT YOUR FABRIC.

Gregg's have thousands of fabrics to choose from, including such famous name manufacturers as: Sanderson, Citex, Woeller, Collins Aikman, LaFrance, and many, many more.

FREE ESTIMATES

OPEN FRIDAY NIGHT 'til 9 P.M.

GREGG'S NEW FURNITURE

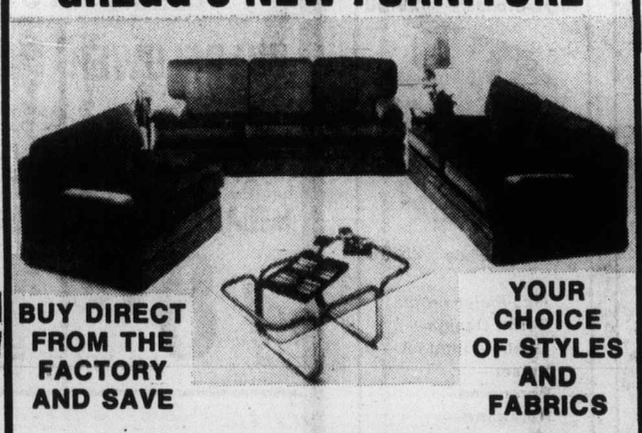

BUY DIRECT FROM THE FACTORY AND SAVE

YOUR CHOICE OF STYLES AND FABRICS

• CHESTERFIELDS • CHESTERFIELD SUITES (2 or 3 PIECES OR MORE BUILT TO YOUR SPECIFICATIONS) • LOVESEATS • BED SOFAS (ANY STYLE) • CHAIRS.

GREGG'S MATTRESSES
SPECIAL BONUS OFFER
WE WILL INCLUDE AN ANGLE IRON BED FRAME WITH RUG ROLLERS WITH YOUR PURCHASE OF ANY BOX SPRING AND MATTRESS UNIT.

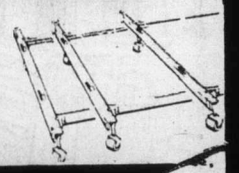

B.F. Goodrich foam rubber mattresses guaranteed for 20 years. Latex foam rubber automatically adjusts to variations in weight, giving even support the full length of the spine. They are comfortable, cool, hygienic and are made in a fire-retardant ticking, and to keep peace in the family you can have your mattress firm on one side and soft on the other.

INVEST IN REST... YOU WON'T BELIEVE THE DIFFERENCE

3'3" $119 —4'6" $139 —QUEEN $179 —KING $269
(BOX SPRINGS OR SOLID TOP BASES TO MATCH ALSO AVAILABLE)

1" POLYFOAM MATTRESS TOPPER PADS
SINGLE $8.55—DOUBLE $11.85—QUEEN $14—KING $17.95
Also available in 2" thickness.

GREGG'S FURNITURE MANUFACTURERS (VICTORIA)

2300 DOUGLAS STREET — PHONE 388-7365 (YOU ARE MOST WELCOME TO VISIT OUR FACTORY — YOU'LL BE GLAD YOU DID)

10-6

Leaders edgy as salmon season nears end

King Fisherman

With only 17 days left in the 1977 King Fisherman Contest, now is the time to try to beat the current contest leaders.

In past years the leaders often changed during the last few days of the contest, and this year the pattern could be repeated with excellent salmon fishing in both upper and lower Island waters.

The chinook lead is tied between 56:8-pounders taken by Sherry Smart, 127 Lowland Road, and Joe Luksic, of Cobble Hill.

Len Guthrie of Tyler, Texas, holds the tyee lead with a 60:2-pounder from Campbell River.

Doug Casey, 635 Jade, holds the coho lead with a 19-pounder from Aldridge Point.

Fourteen-year-old Blake Watson of Lake Cowichan holds the steelhead lead with a 19:4-pounder from Nitinat River.

Don Erickson of Sooke is leading the river trout other than steelhead rainbow section, with a 7:2-pound cutthroat from Cowichan River.

Kjell Pedersen of Port Alberni leads the lake trout section with a 14:3-pound trout from Nahmint Lake.

Kevin Wilson, 4384 Northridge Crescent, leads the small mouth bass section with a 6:8-pounder from Prospect Lake.

Bill Bell, 7958 Galbraith, leads the special section of the contest for the heaviest salmon caught by a Colonist subscriber on a hootchie or fly-type lure, with a 51:10-pound chinook from McKenzie Bay on a hootchie.

Doug Taylor, Honeymoon Bay, is leading the section of the contest for the heaviest salmon caught by a Colonist subscriber while drift fishing, with a 53:4-pound chinook from Nitinat on Buzz Bomb.

Anglers are reminded that all coho over 19 pounds must be positively identified as such by a federal fisheries officer or someone recognized by contest officials as qualified to do so.

Weigh-in stations are asked to make sure all September entries are now in the mail to the Colonist.

Latest King Fisherman entries:

RIVER TROUT
(Steelhead or Rainbow)

Ed's Fix-it Shop
Guy McInnes; Lake Cowichan; 1.6; Cowichan River, paste.

Brechin Point Marina
Stephen Meadows; Nanaimo; 8.14, steelhead, Harris Creek, roe.

Dave's Low Cost
Bruce Roach, Mesachie Lake; 6.7, 8.5, steelhead, Gordon River, Spin 'n' Glo.
Bill Yarrow, Lake Cowichan; 6.6, 5.9, 6.8, 8.4, Gordon River, Caycuse River, paste.
Bruce Roach, Masachie Lake; 6.8, 6.1, Caycuse River, Spin 'n' Glo.

RIVER TROUT
(Other than Steelhead or Rainbow)

Ed's Fix-it Shop
Blake Watson, Lake Cowichan; 3.10, 1.10, cutthroat, Cowichan River, Mepps Spinner, paste.

LAKE TROUT

Ed's Fix-it Shop
Walter Tiesu, Lake Cowichan; 1.1, 1.4, 1.6, 1.0, 1.12, Quamichan Lake, troll and worm.
E. Tiesu; 1.0, 1.5, Quamichan Lake, troll and worm.

Dave's Low Cost
Norm Bourcier, Lake Cowichan; 3.14, rainbow, Bear Lake.
Walter Tiesu; Lake Cowichan; 1.4, 1.2, 1.3, 1.3, Quamichan Lake, troll and worm.
Edith Tiesu, Lake Cowichan; 1.3, 1.4, 1.6, 1.6, 1.6, Quamichan Lake, troll and worm.

Cedars Resort
J. Leal; 1.8, cutthroat, Cowichan Lake, Flatfish.

SPRING (CHINOOK)

Cheanuh Marina
R. Peeke-Vout; 16.8, 15.0, 13.0, Church Rock, Strip Teaser.
Inge Karcher; 7.0, Beechey Head, Strip Teaser.
Chris Fox; 5.0, Church Rock, minnow.
J. Lane; 7.0, 6.0, Beechey Head, anchovy.
Stan Emerick; 6.0, Church Rock, Stingsilda.
Gil Milnes; 5.0, 7.0, Beechey Head.
Dave Lobb; 5.8, 6.8, Church Rock, Strip Teaser.
Jack Green; 6.0, 5.8, Beechey Head, Rhys Davis Strip Teaser.
Gary Tyson; 9.0, Becher Bay, Herring Strip.
Doug Hendrie; 10.5, Beechey Head, minnow.
A. Lowen; 5.0, Secretary Island.
Nirmal Dillon; 5.0, Church Rock, minnow.
Dave Lobb; 5.0, 5.8, 7.8, 6.0, Church Rock, Strip Teaser.
Bob Tower; 16.0, 14.0, 11.0, Bedford Island, minnow.
J. Bailey; 6.0, Beechey Head, Strip Teaser.
Jack Isaacson; 6.0, Bedford Island, Strip Teaser.
J. Smith; 7.0, Church Rock, anchovy.
Murray Bailey; 18.0, 16.0, 14.0, Beechey Head, Strip Teaser.
Frank Granberg; 13.0, Frazer Island, Pirken.
Bert Simpson; 16.8, Beechey Head, Strip Teaser.
Allan Cottrell; 6.8, Beechey Head, Super Minnow.
Rick Whetter; 9.0, 6.0, Becher Bay, anchovy.
Jack McConnell; 6.8, 8.0, Becher Bay, anchovy.
Patricia Leahy; 6.5, Becher Bay, Squirt.
John Leahy; 5.1, Becher Bay, Squirt.
Don Gehring; 12.0, Beechey Head.
B. Hogarth; 14.0, 16.0, 22.0, Frazer Island, Buzz bomb.
Merv Gibson; 18.0, 20.0, 22.0, Beechey Head, minnow.
Larry Brooks; 17.8, 20.0, 15.0, Trap Shack, Radiant Grey Ghost.
Jack Palmer; 18.0, 16.0, 20.0, 23.0, Beechey Head, plug.
Jack Green; 20.0, 18.0, 15.0, Beechey Head, Rhys Davis Strip.
Roger Loughney; 6.1, Trap Shack, Strip Teaser.
Bert Simpson; 16.4, Beechey Head, Strip Teaser.
J. Smith; 5.8, Bedford Island, anchovy.
Dade Michelsen; 15.0, log boom, Buzz Bomb.

Esquimalt Angler Association
Ron Giles; 6.8, 11.0, Albert Head, Stingsilda.
G. Caton; 8.8, Brotchie Ledge, Strip Teaser.
G. Halikowski; 9.0.

Colonist
Joe Bartleman; 5.0, Senanus Island, Buzz Bomb.

Brentwood Boat Rentals
Vic Holman; 5.8, Mill Bay, Gilberts Dodger, Octopus.
Brian McConnell; 7.0, Cole's Bay, Strip Teaser.
Norman McConnell; 5.0, Tozier Rock, Strip Teaser.
Mark Heine; ;11.0, Cole's Bay, Strip Teaser.
A. Stewart; 9.14, Cole's Bay, plug.

Anglers Anchorage Marina
Robert Dunic; 6.2, Bren twood Bay, Pirken.
Ron Luckman, Vancouver; 5.1, Henderson Point, Apex Hot Spot.
Bill Grimshaw; 6.10.
N. Crampton; 5.2, Bamberton, Strip Teaser.
Sid Sidaway; 5.6, Brentwood Bay, Krippled K.
Les Leacock; 6.7, fly.
E. Kobbero; 5.0, Cole's Bay, Strip Teaser.
G. Playfair; 5.12, Deep Hole.
E. Kobbero; 5.0, Cole's Bay, Strip Teaser.

Deep Cove Boat Rentals
L. Adlam; 8.0, Mill Bay, Flatfish.

Coho Marina
George Burrows; 5.0, Cowichan Bay, Bucktail.

Hall's Boathouse
R. Carbeth; 19.4, Chesterfield Rock, Strip Teaser.
G. Miners; 13.0, Chesterfield Rock, Strip Teaser.
J. Swanston; 11.12, Chesterfield Rock, Strip Teaser.
Lee Allen; 10.0, 5.10, Narrows, Strip Teaser.
Bert Nex; 10.4, 6.4, Chesterfield Rock, Squirt, Flasher.
William Pfeifer; 9.0, Goldstream Island, Minnow Teaser.
Trevor Powell; 9.8, 9.4, Stone House, Buzz Bomb.
Bert Nex; 8.10, 5.0, Chesterfield Rock, Strip Teaser.
Mark Doiny; 8.0, 7.9, Goldstream Island, Stingsilda.
Ed Beecroft; 8.0, Stone House, Krippled Octopus.
Peter Darling; 7.4, Stone House, herring.
A. Eames; 7.8, Chesterfield Rock, minnow.
George Harvey; 7.8, Stone House, hootchie
Tom Chow; 7.1, Christmas Point, Krippled K.
Doug Helliwell; 7.14, Misery Bay, minnow.
Ken Smith; 7.6, 6.4, 7.0, 5.8, Goldstream Island, Chesterfield Rock, Strip Teaser.
Jerry Echlin; 6.4, 5.0, Misery Bay, Krippled K.
G. Miners; 6.4, Chesterfield Rock, Strip Teaser.
R. Chadwick; 5.2, 6.3, 5.9, Goldstream Island, mooching, Strip Teaser.
Fred Goode; 6.8, Narrows, Strip Teaser.
Dave Wallace; 6.0, Goldstream Island, Stingsilda.
Bill Brown; 6.14, Misery Bay, minnow. Derek Chow; 6.2, Misery Bay, Pirken.
Murry Blanshard; 6.4, Chesterfield Rock, Krippled K.
Roger Praud; 6.2, Goldstream Island, Buzz bomb.
Bob Waddell; 6.8, Stone House, Strip Teaser.
J. Hood; 6.12, Chesterfield Rock, Squirt.
Ken Smith; 6.2, 5.2, Goldstream Island, Misery Bay, Strip Teaser.
Joe Fletcher; 5.0, Narrows, Strip Teaser.
Dave Robinson; 5.12, Goldstream Island, Krippled K.
Lee Allen; 5.10, Narrows, Strip Teaser.
W. Cautbers; 5.8, Misery Bay, Strip Teaser.
Alex Nordstrom; 5.8, Gold stream Island, Strip Teaser.

Wilcuma Lodge
R. Peterson; 6.0, Sansum Narrows, Strip Teaser.

Brechin Point Marina
Ed Thorpe, Nanaimo; 8.5, Five Fingers Island, hootchie.
Ed Thorpe, Nanaimo; 5.1, red marker, Buzz Bomb.

COHO

Ed's Fix-it Shop
Blake Watson, Lake Cowichan; 12.8, 10.0, 6.8, Cowichan Bay, Buzz Bomb.

Ship and Shore Marine
Hazel Couch; 9.4, Norris Rock, green, white Flashtail.
A. Niemi, Courtenay; 9.2, 11.0, Chrome Island, herring.
Chuck Couch; 10.8, Norris Rock, yellow Flashtail.

La Bella Vista
Sharon Gwilt, Bowser; 6.0, Bowser, Squirt.
Peter Fediw; 9.8, 11.8, Bowser, Flashtail.
Helen Fediw; 7.0, 6.8, Bowser, Flashtail.
Carol Gwilt, Bowser; 13.0, 6.0, Bowser, white Squid.
W. Hurst; 5.8, Bowser, Haida Strip Teaser.
Brian Harris, Lantzville; 7.2, Bowser, Flashtail.
Peter Wirtanem; 6.4, Bowser, Grey Ghost.
Duff McCaghey, junior; 15.12, Bowser, Coronation Bucktail.
John Dickinson, Shawnigan Lake; 10.8, Bowser, Bucktail.

Bluenose Marina
B. Haney, Duncan; 9.4, 7.8, 11.12, Cowicahn Bay, Buzz Bomb.
John Marriott, Chemainus; 9.8, 8.8, 5.8, Cowichan Bay, Bucktail fly.
Wayne Bruce, Duncan; 12.8, 9.8, 9.4, 6.8, 10.0, 8.8, 10.9, 8.9, 6.14, 11.0, Cowichan Bay, Bucktail fly.
Jim Thorne, Duncan; 7.13, 8.8, Sansum Narrows, Strip Teaser.
Wayne Bruce, Duncan; 10.10, Cowichan Bay, Bucktail fly.
Terry Van Wieren, Duncan; 10.7, Cowichan Bay, Bucktail.

Anchor Marina
Tom Spencer; 9.8, 6.12, Cowichan Bay, Bucktail.
Kay Spencer; 8.12, 9.4, 8.12, Cowichan Bay, Bucktail fly.
Bruce Andrews, Ottawa, Ontario; 8.0, 12.4, Whiskey Point, Flashtail, hootchie.
Steve Andrews, Shawnigan Lake; 11.0, 11.8, 8.0, 8.4, Whiskey Point, Flashtail.
Tom Spencer; 9.13, 8.12, 7.4, Cowichan Bay, Bucktail.
Kay Spencer; 8.12, 6.8, Cowichan Bay, Bucktail.
Ray Kerr; 10.1, Cowichan Bay, Bucktail.

We know all about tiles—and we've got a lot of them on sale right now—come see!
ARMSTRONG REMNANTS
Ideal for bathrooms and small rooms.
1/2 PRICE
TILE TOWN
200 ESQUIMALT RD. 385-2141
OPEN DAILY 8:30 A.M. TO 5 P.M.
LOTS OF PARKING
master charge CHARGEX
10-14

OAK BAY VILLAGE SHOES
FALL SALE
2 DAYS ONLY
SUPER BUYS
DURING OUR FALL SALE
ADIDAS TORONADO
Training shoe with nylon upper in blue and red. Micro-cell sole with extra cushion wedge. Sizes 7 to 12.
SALE PRICE 15.95
ADIDAS ROM
Training shoe with white oxhide upper and saw-tooth profile sole. Sizes 6 to 11½.
SALE PRICE 17.95
ADIDAS RIO
Outstanding leisure shoe with leather upper, collar heel and tongue padding and 3 zone sole. Sizes 5 to 12.
SALE PRICE 19.95
EURO MOC
Wallabee style casual with brown suede upper, excellent arch support system and wedge sole. Sizes 7-12.
SALE PRICE 24.95
ANGUS WESLEY
British-made high quality dress shoe. 2 styles in brown smooth and grained. Sizes 7 to 12D and E. Regular price 50.00.
SALE PRICE 29.95
SUSSEX
British-made, walking shoe with smooth leather upper and crepe sole. Size 8-12.
SALE PRICE 25.95
MANY MORE STYLES TO CHOOSE FROM AT VICTORIA'S LEADING FAMILY SHOE STORE
MEN'S/LADIES' & CHILDREN
598-3031 Reg. Hours 9-5:30 Mon.-Sat. 598-3031
CHARGEX OPEN FRI. TO 9 10-14
2238 OAK BAY AVE.

Today's Masterpieces . . . Tomorrow's Antiques

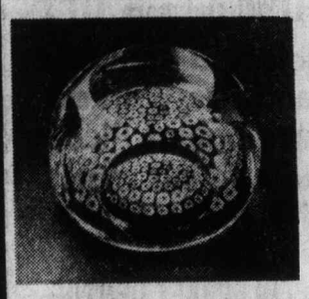

Rich, glowing lead crystal paperweights from England and Scotland
Another fascinating group has just arrived from Scotland, including some very special limited edition pieces. Our present selection will be of great interest to the growing number of collectors — there are millefiores and swirls, cut and plain, georgeous colours, and never two exactly alike.
Montague BRIDGMAN Ltd.
Phone 383-0821 811 Government Street
9 A.M. TO 5:30 P.M.
10-13

LEAFHILL GALLERIES
invites you to
a showing of new watercolours
By
ARDATH DAVIS
October 14 - October 22
Gallery hours are from 10 a.m. to 5 p.m. daily
Monday to Saturday
47 Bastion Square, Victoria, 384-1311
10-13

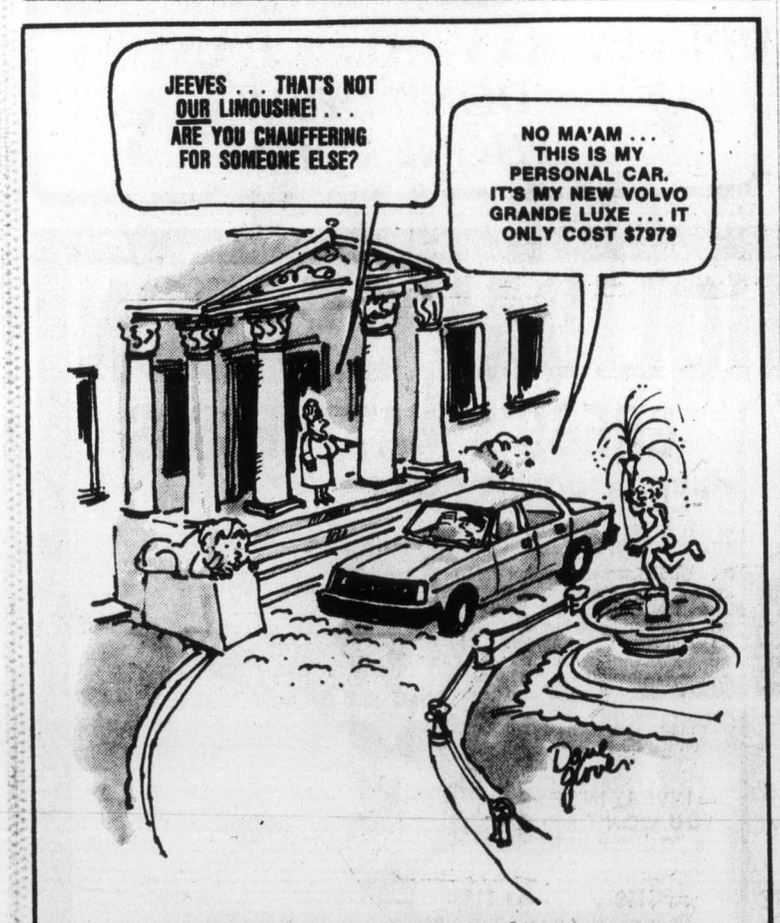

That's right. New Volvo Grande Luxe $7979. Fully equipped. No hidden costs.
Brian Holley VOLVO MOTORS LTD.
Where you're always in the Driver's seat.
3319 DOUGLAS BETWEEN MAYFAIR & TOWN N' COUNTRY 384-1161

Collectors' Items
1977 CHRISTMAS PLATES

Royal Copenhagen 30.00

Bing & Grondahl 29.50

The Canada Plate 25.00
Also Plates From:
Berlin Design—
Goebel/Hummel—
Kaiser—
Porsgrund—
Rorstrand—
and others.
c. e. sorvin ltd.
"YOUR SCANDINAVIAN FURNITURE CENTRE"
339 W. Hastings St., Vancouver 3, B.C. Phone 683-8042
2500 Douglas St., Victoria, B.C. Phone 386-2612
Victoria Store Closed Wednesday
10-13

CARPETS

VICTORIA'S LARGEST SELECTION!
• Choose your carpet from over 150 rolls on the floor
• Over 500 remnants in stock
• Builders and contractors welcome
REMNANTS UP TO 60% OFF FULL ROLL PRICES
WILDFLOWER
Printed nylon plush with attached rubber pad.
FULL VALUE $11.95 sq. yd.
GIANT VALUE 8.95 SQ. YD.
CRESTA
Luxurious all nylon plush. 4 earth tones.
FULL VALUE $15.95 sq. yd.
GIANT VALUE 11.95 SQ. YD.
NIGHT FIRE
Multi tone level loop with attached rubber pad, 4 colors.
FULL VALUE $7.95 sq. yd.
GIANT VALUE 5.95 SQ. YD.
LA FLAMME
Sculptured hi low multi color with attached rubber pad, 4 colors.
FULL VALUE $13.95 sq. yd.
GIANT VALUE 10.95 SQ. YD.
"If we can't save you money we don't deserve your business."
GOVERNMENT DOUGLAS BAY
ON GOVERNMENT 2 BLOCKS SOUTH OF BAY
10-6
GIANT VALUE CARPET
VICTORIA LTD.
master charge
2219 GOVERNMENT ST. VICTORIA 388-6226
CHARGEX
9-5 DAILY, THURS. AND FRI. 9-9, SAT. 9-5, SUN. 12-5

15% oil boost wins support

VIENNA(AP) — Oil exporting countries and Western oil companies this week ended their first joint meeting in four years with a consensus that oil prices should keep ahead of inflation to encourage new energy production.

An Algerian proposal to the three-day seminar that oil prices rise at least 15 per cent a year for the next decade drew support from three other exporters and one oil company, Royal Dutch Shell.

The consensus on keeping prices ahead of inflation, now running an annual average of 6.5 to seven per cent in Western industrialized countries, emerged from speeches by delegates from companies and members of the Organization of Petroleum Exporting Countries.

It doesn't bind OPEC oil ministers, who were not present here, to impose any increase at their Dec. 20 price-fixing meeting in Caracas, Venezuela.

But the meeting began what OPEC Secretary-General Ali Jaidah called "the process of defining mutual interests" on which exporters and companies might base future pricing.

The meeting was the first public contact between OPEC and the major companies since October, 1973, when their price-setting negotiations here broke down and OPEC members began a series of unilateral decisions that resulted in a five-fold price rise.

Delegates said OPEC had taken a major step toward "detente" with the oil companies and consuming countries by holding the seminar. But A.H. Taher, governor of the Saudi state oil firm, warned against expecting OPEC to co-operate directly with oil companies on price-setting.

"We are not consulted about the prices of goods or commodities we buy from the West," he said, "because it is your sovereign right to set the prices for these, and our sovereign right to set the prices for oil."

Tots trade God for science fiction

LONDON (AP) — British children have more faith in science fiction than God, says a Church of England survey published this week.

The survey, commissioned by the church's board of education, said youngsters received almost nothing from present-day religious instruction in schools, and that they only half-believed in God.

But far from being hard-headed rationalists, many of the 100 youngsters interviewed were open-minded to the point of credulity about spaceships from Mars, ghosts and poltergeists, it said.

"Instead of religion, our young people have a mild form of science fiction," it said.

The youngsters said they had been taught Bible stories in school. But when they found they could not accept the literal truth of such stories, "they gave the whole thing up as a kind of fairy story," the survey said.

The survey found that Christianity appeared to be vaguely respected, without any understanding of it.

It quoted the youngsters as saying that during religious instruction classes they passed the time doing crossword puzzles, wondering what was for dinner and flicking paper pellets at one another and the teacher.

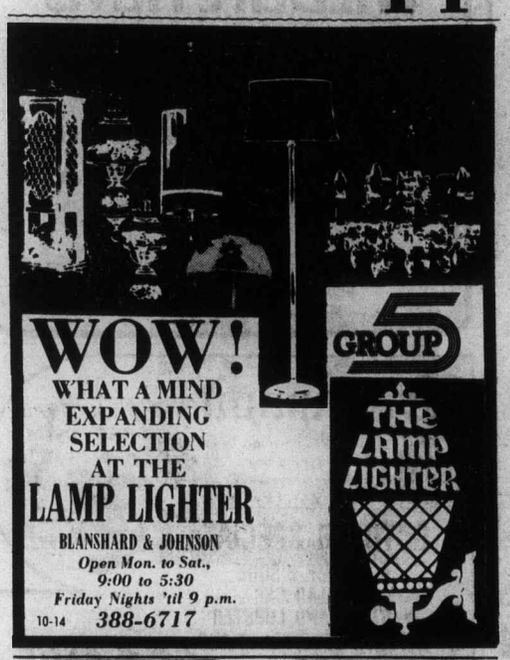
WOW!
WHAT A MIND EXPANDING SELECTION AT THE
LAMP LIGHTER
BLANSHARD & JOHNSON
Open Mon. to Sat., 9:00 to 5:30
Friday Nights 'til 9 p.m.
10-14 388-6717
GROUP 5
THE LAMP LIGHTER

SUPER SALE
PRATT & LAMBERT

INTERIOR LATEX FLAT
WHITE AND MANY PASTEL COLORS
REGULAR $14.25 PER GAL.
SUPER SALE PRICE $9.95 (per gallon)
INTERIOR LATEX SATIN ENAMEL
REGULAR $19.95 PER GALLON
SUPER SALE PRICE $13.95 (per gallon)
available at
NATIONAL PAINT STORES LTD.
1560 FAIRFIELD RD. 595-1044
(in the Fairfield Plaza)
10-12 Come and see Jim Hoskins

1702 Douglas, 385-1118
Across from the Bay
Just Arrived . . .
NEW SHIPMENT OF
HANDCRAFTED Sterling Silver Jewellery
Pins, earrings, pendants, charms, bracelets, crosses, rings. Some set with abalone, turquoise and obsidian.
Douglas St. Store only
10-13

THIS WEEK'S BEST BUY
Look 'n Listen Values
ELECTROHOME

DELTA
20" Color Portable
New Electrocolor Solid State chassis, in-line NGB stripe picture tube, power guard voltage regulator, day/night switch, quick start energy saver, aperture detail control, 6" oval speaker, walnut vinyl finish. 3-year parts and labour warranty.
$569
. . . our customers are No. 1
10-13
Tillicum FURNITURE
HILLSIDE SHOPPING CENTRE 595-3331

I'm Frigidaire Proud

BILL WOLF
I share that same proud feeling felt by those who build Frigidaire appliances because I know the very name Frigidaire is synonymous with the quality and dependability people like you appreciate. And the proud feeling of Frigidaire is something you too can share. See our fine lineup of Frigidaire's appliances today and become a proud Frigidaire owner.
We're proud to present
Frigidaire Best Value Days

• OPEN TUES. TO SAT. 10 - 6 FRI. 'til 9 P.M. •
Regular/ Delicate wash cycles
EXCLUSIVE FRIGIDAIRE LAUNDRY CENTRE
• Complete home Laundry Centre just 24" wide
• 4-position Water Temperature Selector
• Automatic Dry cycle
• Cycle-end signal
• Dryer has a fast 220 volt Element not 110 volts.
WASHER AND DRYER ONLY $849.95
• BUDGET TERMS AVAILABLE •
Family-size capacity
LC-3
Wolf's
HOME APPLIANCE & TV CENTRE
WE GUARANTEE QUALITY AND SERVICE
1540 CEDAR HILL X RD. (NEAR SHELBOURNE)
10-13 Phone 477-2922

OKTOBERFEST!
TRADITIONAL FOOD, BEVERAGE & ENTERTAINMENT
featuring
THE RATKAPPELLE BAVARIAN BAND
SATURDAY
12 NOON TO 5 P.M.
Market Square
NET PROCEEDS FROM "OKTOBERFEST" TO THE UNITED WAY

'Heil Hitler' and salutes grounds for discipline

BONN (UPI) — Two airmen who gave Nazi salutes and shouted "Heil Hitler!" while on guard duty have triggered a new scandal in the West German armed forces, and officials said Thursday "disciplinary measures have been ordered."

An air force spokesman said the incident took place Sunday at a luftwaffe barrack of a Phantom jet fighter squadron. The two young airmen on guard duty in the city of Rhein greeted visitors with "Heil Hitler" and Nazi salutes, he said.

The greeting "Heil Hitler," a substitute for "hello" or "good morning," was obligatory in the German forces under the Nazis. The Nazi salute—the outstretched right hand raised high—also was obligatory during the Hitler regime.

"An investigation is under way," said Lt. Col. Gerhard Schurig,, the air force spokesman. "Disciplinary measures have been ordered."

Lt. Gen. Limberg, air force chief of staff, said he would not tolerate such actions. He said the slightest sign of Nazi activity would be opposed with all severity and without leniency.

The incident followed disclosure that 11 officers studying at the Bundeswehr (armed forces) College in Munich took part in a make believe game of "burning Jews." The cabinet recommended Wednesday that they be dismissed.

$1 million in cash gone from bank

CHICAGO (UPI) — exactly $1 million in cash disappeared from first National Bank of Chicago's main vault Columbus Day weekend, bank officials disclosed Thursday. The FBI said the bank may have been hit by a "sneak thief."

The money apparently in several parcels, was taken from a four-by-seven-foot, dark green cart labeled T-12, First National Senior Vice-President Homer Holland said.

The locked cart was locked in a steel cage which was inside the main vault two floors below ground level, he said.

There was no evidence of tampering with any of the locks or with the cart, he said.

He said the missing bills were in three denominations but declined to say what they were. He also would not say how the bank determined that exactly $1 million is missing.

Entertainment Guide

THE BUTCHART GARDENS—OPEN EVERY DAY OF THE YEAR — Admission gates now 9 a.m. to 5:30 p.m.

BRILLIANT COLOURS OF AUTUMN — Plantings especially for fall against the striking backdrop of autumn foliage. Six gardens, 35 acres of incredible beauty. The spectacular Ross Fountains. Show Greenhouse. Should it shower, don't worry, there's free use of umbrellas for everyone.

THE BUTCHART GARDENS RESTAURANT — OPEN YEAR ROUND. Serving light lunches and scrumptuous teas beside a crackling hearth in the relaxed atmosphere of the historic Butchart residence. We invite you to make reservations at 652-2422. Now open 10 a.m. to 5 p.m.

Seed and Gift Shop always open. Coffee Bar service always available.

THE BUTCHART GARDENS — A pleasant visit any time of the year.

STRATHCONA HOTEL — British Columbia's largest night-life centre. 919 Douglas St. 383-7137, PRESENTS . .

THE OLD FORGE CABARET — For your dancing pleasure, 6 nights a week — Live music featuring "THE BROTHERS FORBES & FRIENDS." Reservations until 9:30 p.m. 383-7137.

THE CUCKOO'S NEST LOUNGE — Full kitchen facilities serving outstanding lunches and dinners. Featuring a unique 1952 MG-TD Roadster salad and soup car. Dinner reservations 383-7137. Discotheque every night 10 p.m. to 2 a.m. except Sunday Enjoy the funky antique atmosphere.

THE STING LOUNGE — Buffet luncheon and salad bar weekdays. Prohibition Days atmosphere featuring Victoria's busiest discotheque 6 nights a week.

BIG BAD JOHN'S — Victoria's most famous lounge—Crazy Hillbilly atmosphere and Country and Western Music.

THE RED LION MOTOR INN, 3366 Douglas Street, Victoria, B.C., landmark of hospitality featuring:

THE TOWER LOUNGE — Live entertainment nightly· RACHELLE MINGAIL, Singer and Guitarist.

THE LION'S DEN DINING ROOM — Continental buffet, 5-11 p.m. Closed Sun.

THE WINECELLAR — Victoria s only wine bar featuring buffet luncheon daily 12 noon to 2 p.m. Open daily from 12 noon to 12 midnight. Backgammon Table; Poolside location. Closed Sunday

Enjoy the Red Lion's other facilities — coffee shop, heated outdoor pool, sauna and swirlpool.

THE BACCHANALIA CABARET—Victoria's only Rock'N Roll Club. Open Mon.-Sat., 7 p.m.-2 a.m., 905 Esquimalt Rd.

NASHVILLE, B.C.
The Big Cabaret
Featuring
WOODSHED
Fri. and Sat.
9 p.m.-2 a.m.
ERNIE FULLERTON
For Your Dining Pleasure 7-9 FRI.-SAT.
2915 DOUGLAS ST. INGRAHAM HOTEL 9-30 385-6731

Mother's Cabaret
618 Johnson 384-0023
BY POPULAR DEMAND
The most beautiful black male stripper in North America today
The GREAT "TOBIAS"
also starring
The luscious and provocative "RHEA VALENTINE"
plus the delightful "LITTLE VENUS"
OPEN MON.-SAT. 7:00-2:00
Continuous shows from 8 p.m.
FREE admission before 8 p.m.
$2 COVER AFTER
THE ONLY DISCO WITH LIVE EXOTIC SHOWS
10-13

AUDUBON WILDLIFE FILMS
NEWCOMBE AUDITORIUM
British Columbia Provincial Museum
(South entrance off Superior Street)
TIME: 8:00 P.M.
Friday and Saturday, October 14 and 15
"WILDERNESS ALBERTA"
Albert Karvonen with his film of the wildlife that inhabits Alberta's Northern Forests and Alpine regions of Banff and Jasper National Parks.
Admission: Adults: $1.75, Golden Age: $1.25, Students: $1.25
British Columbia Provincial Museum
Victoria Natural History Society.

FUN HOCKEY
FOR DAD, MOM AND THE KIDS
FRIDAY at the MEMORIAL ARENA
PARENT and TOT HOCKEY
Everyone is talking about the fun they had last year.
FRIDAY NIGHTS 7-8 P.M.
BOYS, GIRLS, MOMS, DADS WELCOME. CHILDREN MUST BE 8 YEARS OLD OR YOUNGER AND BE ACCOMPANIED BY AN ADULT. JUST DROP IN AND TRY IT. NO REGISTRATION FEES. JUST PAY AS YOU PLAY. ONLY 50c PER PLAYER. BRING YOUR OWN STICK AND SKATES—HELMET RECOMMENDED FOR JUNIOR.
PHONE 384-1522 FOR INFORMATION
9-29

"EROTIC WIVES"
plus . . .
"PANORAMA BLUE"
COMPLETE SHOWS AT 7:00 & 8:30
fox cinema
RESTRICTED — Warning: sex and religious ridicule; completely concerned with sex. (B.C. Director)

Brentwood Inn
7172 Brentwood Drive
Brentwood Bay
Vancouver Island
NEXT TO MILL BAY FERRY
OCTOBER SPECIAL
• SHRIMP BISQUE
• SALAD BAR
• STEAK AND LOBSTER
• FRESH VEGETABLES AND POTATOES
• OVEN BAKED SCONE BREAD
• BAVARIAN CREME
• BEVERAGE
$10.95 Per Person
RESERVATIONS 652-2413
OPEN 7 DAYS A WEEK
SUNDAY BRUNCH 11:30-2:30

Sherwood Park Inn
INVITES YOU TO A FEAST!
Turn Friday and Saturday Evening into a Gourmet Dining Experience . . .
JOIN US FOR THE GREATEST BUFFET IN TOWN!
ROAST BEEF and SEAFOOD
5 P.M. to 10 P.M.
RESERVATIONS RECOMMENDED
Bring Your Appetite AND ENJOY IT ALL FOR ONLY
9.95 Children Under 12 4.95
JOIN US FOR OUR SUNDAY BRUNCH
Every Sunday from 10 a.m. to 2 p.m. "Bring the Bunch for Brunch!"
PHONE 386-1422
123 GORGE RD. EAST
9-29

G & Z TRADITIONAL FOODS
TAKE OUT AND HOME DELIVERY
3:30-11:00 P.M.
Tuesday-Saturday
Perogies
Cabbage Rolls
Kolbassa
Louisiana Button Ribs
•
SMOKED MEATS SANDWICHES
•
Pastrami
Corned Beef
Black Forest Ham
Salami
388-5453
G & Z TRADITIONAL FOODS
621 John St.
9-29

"I'll tell you something that never came out. I made Adam seventeen. Eve was fifteen. I thought that would be like middle age. Who knew people would live so long?"
A CARL REINER FILM
"Oh, God!"
A JERRY WEINTRAUB PRODUCTION
GENERAL
GEORGE BURNS · JOHN DENVER · "OH, GOD!"
TERI GARR · DONALD PLEASENCE
SECOND WEEK!
CAPITOL 805 Yates 384 6811
FRIDAY 7:05, 9:05
SATURDAY & SUNDAY 1:30, 3:20, 5:15, 7:05, 9:05

. . . WISE, WINNING, AND WONDERFUL
. . . A PIECE OF PURE PLEASURE!—ABC TV
SIDNEY POITIER BILL COSBY JAMES EARL JONES
A PIECE OF THE ACTION
MATURE
CORONET 836 Yates 383 6414
FRIDAY 6:40, 9:10
SATURDAY & SUNDAY 2:00, 4:20, 6:40, 9:10

WALT DISNEY'S
ENDS SATURDAY!
Darby O'Gill and the Little People
GENERAL
TECHNICOLOR®
Re-released by BUENA VISTA Distribution Co., Inc. © 1977 Walt Disney Productions
Children $1.25
ROYAL 805 Broughton 383 9711
FRIDAY — 7:00 & 9:00
SATURDAY 1:20, 3:20, 5:15, 7:00, 9:00
ENDS SATURDAY!

CHARLTON HESTON JAMES COBURN
THE LAST HARD MEN
living by the old rules–driven by revenge–dueling to the death over a woman!
A BELASCO | SELTZER | TRACHER PRODUCTION
BARBARA HERSHEY · JORGE RIVERO · MICHAEL PARKS · LARRY WILCOX · CHRISTOPHER MITCHUM
WILLIAM BELASCO · WALTER SELTZER · RUSSELL THACHER · ANDREW V. McLAGLEN · GUERDON TRUEBLOOD · BRIAN GARFIELD · JERRY GOLDSMITH
PLUS
FIRE SALE
The Fikus Family: They're Not Roasted. They're Not Salted. They're Just Plain Nuts.
ADMISSION $3.00
GATES: 7:30 SHOW — 8:00
TILLICUM DRIVE-IN
Burnside at Tillicum 382 7531
Warning: Scenes of brutal violence throughout. B.C. Dir.

WHY SHOOT THE TEACHER
NINTH RECORD WEEK!
GENERAL
" 'WHY SHOOT THE TEACHER' is a parade of haunting images that linger long after the movie ends. A stunning film that left me breathless and to be completely honest, in tears!"
— George Anthony
Toronto Sun
Children and Golden Age $1.00
BUD CORT · SAMANTHA EGGAR
WHY SHOOT THE TEACHER
Children & Golden Age $1.00
OAK BAY 2184 Oak Bay Ave. 598-2213
NIGHTLY 7:00, 9:00
MATINEE SATURDAY ONLY 2:00 P.M.

don't miss
THE VICTORIA SYMPHONY
LASZLO GATI, Music Director
with
WILLIAM TRITT, PIANIST
"This young Canadian dazzles the audience"
ROYAL THEATRE
SUNDAY, OCT. 16—2:30 P.M. MONDAY, OCT. 17—8:00 P.M.
PROGRAM INCLUDES: Italian Girl in Algiers — Rossini
Piano Concerto No. 1 in C Major — Beethoven
Symphony No. 4 in A Major (Italian) — Mendelssohn
TICKETS ON SALE: McPherson Box Office and Hillside Mall 10-6
SPONSORED BY AIR CANADA

don't miss
THE VICTORIA SYMPHONY
LASZLO GATI, Music Director
"Could well be the best orchestra in overall quality in the history of the Symphony Society."
—Audrey Johnson, Victoria Times, Oct 3, 1977
SUBSCRIBE AND SAVE
6 MINI-2 CONCERTS FOR THE PRICE OF 4½*
*based on single ticket prices
SPECIAL STUDENT RATE—50% OFF ($1.80 per concert)**
**based on "D" price range
Call 385-6515 for our brochure or come see us in Centennial Square
(on Douglas St above Air Canada)
10-6
DEADLINE SATURDAY, OCTOBER 15

Escaped prisoners charged in death of constable

Two escaped prisoners were charged Thursday with the first-degree murder of Sgt. **Ronald McKean**, shot Wednesday while on police duty at Collingwood, Ont., police said.

Gerald Patrick Chater, 21, unlawfully at large since Sept. 19 from the Warkworth medium-security institution in Campbellford, Ont., and **William Paul Frederick**, 21, who escaped Oct. 5 from Collins Bay medium-security institution in Kingston, Ont., will appear at a bail hearing today.

McKean, 32, and **Constable Clifford Lipsett** were checking a report that a person wanted by police had been seen when McKean was shot in the chest at close range with a shotgun.

□

Prince Charles of Belgium, 74-year-old uncle of King Baudouin, has filed a complaint charging he was embezzled of as much as $890,000. Court sources said police had carried out house searches in connection with the allegations and that they were believed linked with real-estate ventures. Prince Charles won a slander case in February against a satirical Belgian weekly that accused him of tax evasion. Previously he had accused his former financial adviser of misappropriating $4 million. The adviser was acquitted.

NAMES in the NEWS

Five-year-old Bolivian tin heiress **Graziella Artiz**, kidnapped more than 10 days ago, was freed unharmed near Geneva, Switzerland, late Thursday after her parents paid a $2-million ransom, police said. Graziella, daughter of a Geneva art dealer, was found in a car parked outside a bar.

□

Pakistan's military leader Gen. **Zia-ul-Haq** has ruled out new national elections for at least eight more months. In an official announcement Thursday, Zia said it would take six months to try ousted Prime Minister **Zulfikar Ali Bhutto** on murder charges and restore political calm to the country. An additional period of at least 60 days would be needed to prepare for the balloting, he said.

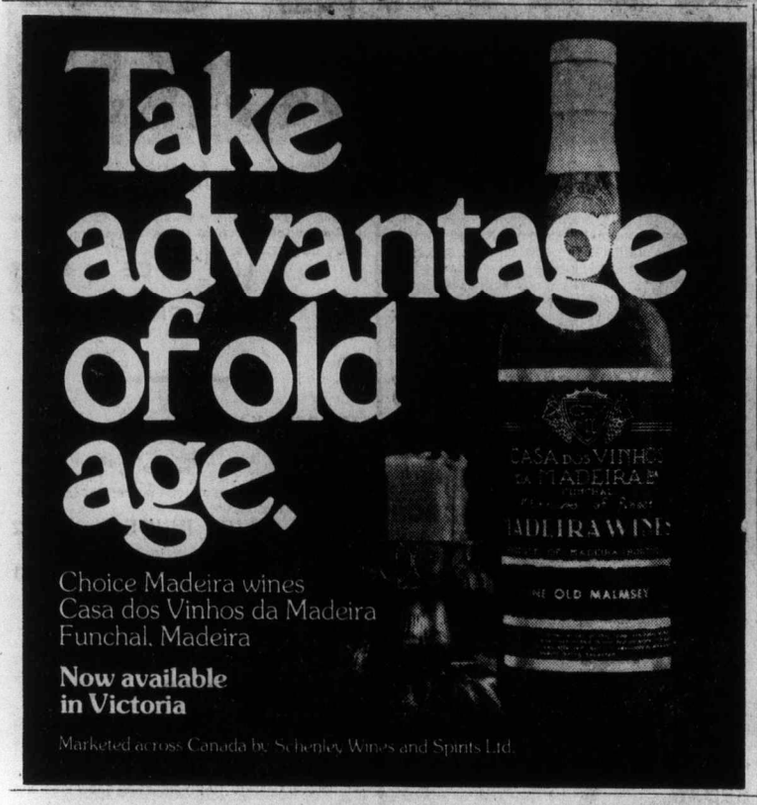

ROCK and ROLL TO THE FABULOUS VINTAGE IN
The Thatch CABARET
Open 9 p.m. to 2 a.m.
THE ROYAL OAK INN
4680 Elk Lake Drive
658-5231
10-7

C'MON DOWN TONIGHT
Fun City
HWY. 17 AT VANALMAN
8-22 OPEN 'TIL 10 P.M.

MEMORIAL ARENA
FRIDAY, 10:30 a.m.-12 noon
RECREATION SKATING
10-13

CURLING
ESQUIMALT CURLING CLUB
1151 ESQUIMALT RD. PHONE 386-3261
CURLING CLINIC OCT. 14, 15, 16
Registration Oct. 14, 7:30 p.m.
Classroom and Ice Instruction
Beginners and Refreshers Clinics Video Machine
10-13 Adults $5.00 Minors $2.50
AT THE BIG E

ALLEN HOUGHTON presents
by arrangement with Harold Shaw
The Fabulous!
JULIAN BREAM
WORLD FAMOUS GUITARIST & LUTENIST
"... has won all the accolades in the book and still deserves them." —New York Times
ROYAL THEATRE
WEDNESDAY, OCTOBER 19
8:30 p.m.
Tickets: $9:50, $8.00, $6.50
at McPherson Playhouse and Hillside Shopping Mall

Who is Bobby Deerfield

No one really knew.
Not the crowds who cheered him.
Not the women who made love to him.
Not the family who reached out to him.
No one until now.
No one until her.
MATURE
Columbia Pictures and Warner Bros. Present
AL PACINO MARTHE KELLER
IN A SYDNEY POLLACK FILM
BOBBY DEERFIELD
with ANNY DUPEREY and ROMOLO VALLI as Uncle Luigi
Screenplay by ALVIN SARGENT Based on the novel "Heaven Has No Favorites" by ERICH MARIA REMARQUE
Executive Producer JOHN FOREMAN Produced and Directed by SYDNEY POLLACK Music by DAVE GRUSIN
odeon 2 780 YATES STREET
MATINEES FRI., SAT., SUN. DOORS OPEN 1:30 SHOWS AT 2:00, 4:15
EVENING SHOWTIMES 6:45-9:10
GOlden Age $1.00

©1977 Twentieth Century-Fox
GENERAL
odeon 1 780 YATES STREET 383-0513
MATINEES FRI., SAT., SUN. 1:30-4:10 EVENINGS 6:45, 9:10
Children and Golden Age $1.00
TOWNE DOUGLAS AT HUMBOLDT 382-5922
DOORS OPEN 6:45 EVENINGS ONLY 7:00, 9:05

Timely! Topical! Terrific!
After Abraham

OCTOBER 7 - 22
at the McPHERSON PLAYHOUSE
World Premiere!
The struggle of two great cultures for a continent!
Performances nightly (except Mondays) at 8:00 p.m.
Sunday, October 16th one-price rush seating (no reservations).
Tickets available at the McPherson Playhouse (phone 386-6121) and the Hillside Box Office.
ASK ABOUT OUR SPECIAL RATES FOR STUDENTS, SENIOR CITIZENS AND GROUPS OF 15 OR MORE!
BASTION THEATRE COMPANY
1002 WHARF STREET VICTORIA, B.C. V8W 1T4 PHONE (604) 386-6301

CATCH THESE DOWNTOWN
TONIGHT
★ Good Music
★ Top 20 Hits
★ Colored Lights
★ Requests and Dedications
IT'S ALL HAPPENING AT
THE ARENA
GET THE GROUP TOGETHER AND HEAD DOWNTOWN WHERE THE ACTION IS!
10-14

MATURE
Warning: Some coarse language. (B.C. Director)
Smokey and the Bandit
HELD OVER 12TH WEEK
Burt Reynolds
"Smokey and the Bandit"
Sally Field · Jerry Reed and
Jackie Gleason as Sheriff Buford T. Justice
COUNTING HOUSE 1 BROAD AT BROUGHTON 383-3434
MATINEES SAT. 2 P.M. ONLY EVENINGS 7:00, 9:00

FRED ASTAIRE & GINGER ROGERS Festival
OCTOBER 14-16 MATINEE SATURDAY 2 P.M. TOP HAT Director — Mark Sandrich Songs by Irving Berlin
OCTOBER 17-18 SHALL WE DANCE Director — Mark Sandrich Score by George & Ira Gershwin
OCTOBER 19-20 CAREFREE Director — Mark Sandrich
GENERAL
COUNTING HOUSE 2 BROAD AT BROUGHTON 383-3434
EVENINGS 7:00-9:00

"Kathleen Quinlan gives a remarkably fine contained performance. How Deborah, with the help of one remarkable doctor, is eventually able to recognize her own pain and thus come to some kind of terms with her demons is the moving substance of this film..." —Vincent Canby, The New York Times

"It is a moving reminder of the strength and indomitability of the human spirit...The performances are all superb...It is Kathleen Quinlan's performance as Deborah that truly illuminates the whole film...★★★½★" —Kathleen Carroll, The Daily News

"A female version of 'Cuckoo's Nest' but more honest and less manipulative. 'Rose Garden' is a deeply moving film and a happy change from the gimmickry that characterizes 99 percent of the movies made today."
—Howard Kissel, Women's Wear Daily

Roger Corman presents
I NEVER PROMISED YOU A ROSE GARDEN

Starring
Bibi Andersson · Kathleen Quinlan · Sylvia Sidney · Martine Bartlett
Lorraine Gary · Signe Hasso · Susan Tyrrell · Diane Varsi
haida 808 YATES STREET 382-4278
MATINEES FRI., SAT., SUN. 1:20, 3:10, 5:00
EVENING SHOWTIMES 7:00 and 9:00
THE BOOK THAT'S TAKEN 13 YEARS TO BRING TO THE SCREEN!
MATURE

enjoy dinner dancing at HY'S HILLSIDE INN

Enjoy the relaxing atmosphere of our beautifully decorated dining lounge.
THURS., FRI. AND SAT.
All lunch and dinner orders include our crisp, garden fresh SALAD BAR
Listen to the "CONTINENTAL MUSIC" of
LEO & JENNY
Open Mon. to Sat. 11:00 a.m. to 1:00 a.m.
Hillside SHOPPING CENTRE
RESERVATIONS: 595-2552
American Express 8-25

YEAR-END CLEARANCE

1977 FORD CARS AND TRUCKS

'77 PINTO 2-Door Sedan
Stock No. 6997
2.3 litre 4-cylinder engine, automatic, white-wall tires, radio, exterior decor group.

LIST PRICE $4383
SAVE $385
SALE PRICE $3998

'77 PINTO 2-Door Sedan
Stock No. 6360
2.3 litre 4-cylinder engine, white wall tires, radio, wheel covers.

LIST PRICE $3963
SAVE $294
SALE PRICE $3669

'77 PINTO 3-Door Runabout
Stock No. 7087
2.3 litre 4-cylinder engine, white wall tires, electric rear window defroster, AM radio, body side mouldings, flip-up sun roof.

LIST PRICE $4420
SAVE $438
SALE PRICE $3982

'77 PINTO 3-Door Runabout
Stock No. 7026
2.3 litre 4-cylinder engine, flip-up sun roof, all glass 3rd door, automatic, power steering, white wall tires, electric rear window defroster, exterior decor group, dual sport mirrors, style steel wheels.

LIST PRICE $5144
SAVE $494
SALE PRICE $4650

2 Only
'77 PINTO STATION WAGONS
Stock Nos. 6964 and 6934
2.3 litre 4-cylinder engines, automatic, power steering, white wall tires, electric rear window defroster, radio, limited edition package includes body side mouldings, luggage rack, load floor carpeting.

LIST PRICE $4867
SAVE $445
SALE PRICE $4422

'77 PINTO STATION WAGON
Stock No. 7029
2.3 litre 4-cylinder engine, 4 speed manual transmission, power steering, white wall tires, luggage rack, electric rear window defroster, radio, body side mouldings.

LIST PRICE $4607
SAVE $409
SALE PRICE $4198

5 Only
'77 PINTO STATION WAGONS
Stock Nos. 7031, 7012, 6994, 7038, 7033
2.3 litre 4 cylinder engine, automatic, power steering, white wall tires, electric rear window defroster, radio, exterior decor group.

LIST PRICE $4916
SAVE $432
SALE PRICE $4484

'77 PINTO Squire Station Wagon
Stock No. 6958
2.3 litre 4 cylinder engine, automatic, power steering, power brakes, steel belted radial white wall tires, luggage rack, deluxe bumper group, electric rear window defroster, radio, wire wheel covers, body side mouldings.

LIST PRICE $5707
SAVE $535
SALE PRICE $5172

'77 PINTO Squire Station Wagon
Stock No. 6596
2.3 litre 4 cylinder engine, automatic, white wall tires, power steering, luggage rack, electric rear window defroster, dual sport mirrors.

LIST PRICE $5234
SAVE $454
SALE PRICE $4780

'77 MAVERICK 2-Door Sedan Demo
Stock No. 6101
Vinyl roof, 250 CID 6 cylinder engine, bucket seats, automatic, power steering, power brakes, radial white wall tires, deluxe bumper group, exterior and interior decor group, radio, dual sport mirrors, wire wheel covers, body side mouldings and more.

LIST PRICE $5540
SAVE $742
SALE PRICE $4798

'77 MAVERICK 2-Door Sedan
Stock No. 7083
Vinyl roof, 250 CID 6 cylinder engine, automatic, power steering, radial white wall tires, radio, rear window defogger.

LIST PRICE $5087
SAVE $395
SALE PRICE $4692

4 Only
'77 MAVERICK 4-Door Sedans
Stock Nos. 6663, 6664, 7057, 7036
250 CID 6 cylinder engine, automatic, power steering, power brakes, white wall tires, rear window defogger, radio, exterior decor group.

LIST PRICE $5139
SAVE $441
SALE PRICE $4698

'77 MAVERICK 4-Door Sedan
Stock No. 7056
256 CID 6 cylinder engine, reclining bucket seats, automatic, power steering, power brakes, white wall tires, deluxe bumper group, rear window defogger, radio, exterior decor group, tinted glass, dual sport mirrors, wire wheel covers and more.

LIST PRICE $5692
SAVE $558
SALE PRICE $5134

'77 MUSTANG 3-Door 2+2
Stock No. 7005
4-speed manual transmission, 2.8 litre V6 engine, white wall tires, power steering, power brakes, electric rear defroster, radio, dual sport mirrors, wire wheel covers.

LIST PRICE $5653
SAVE $457
SALE PRICE $5196

'77 MUSTANG Cobra Demo
Stock No. 6479
302 CID V8 engine, 4-speed manual transmission, digital clock, leather wrapped steering wheel, console, electric rear defroster, AM radio with stereo tape, luxury interior, power steering, power brakes, raised white letter radial tires, tinted glass, light group, aluminum wheels.

LIST PRICE $6746
SAVE $649
SALE PRICE $6097

'77 GRANADA 2-Door Sports Coupe
Stock No. 7059
Vinyl roof, 351 CID V8 engine, automatic, illuminated entry system, white side wall radial tires, convenience group, digital clock, power steering, power brakes, console, electric rear window defroster, AM radio with stereo tape, tinted glass, power windows, aluminum wheels, power door locks.

LIST PRICE $7668
SAVE $737
SALE PRICE $6931

'77 GRANADA Special Edition 2-Door Sedan Demo
Stock No. 6908
250 CID 6 cylinder engine, automatic, white side wall radial tires, power steering, power brakes, electric rear window defroster, dual sport mirrors, wheel covers, body side mouldings, radio.

LIST PRICE $5528
SAVE $358
SALE PRICE $5170

'7 GRANADA 2-Door Sedan
Stock No. 7034
302 V8 engine, glo paint, automatic, power steering, power brakes, white side wall radial tires, deluxe bumper group, electric rear window defroster, radio, wire wheel covers, body side mouldings.

LIST PRICE $6083
SAVE $514
SALE PRICE $5569

4 Only
'77 GRANADA Special Edition 4-Door Sedan
Stock No's. 7051, 7044, 7041, 7052
250 CID 6 cylinder engine, automatic, white side wall radial tires, power steering, power brakes, electric rear window defroster, radio, wheel covers, body side mouldings, rocker panel moulding.

LIST PRICE $5605
SAVE $429
SALE PRICE $5176

5 Only
'77 GRANADA Special Edition 4-Door Sedan
Stock No's 6858, 6899, 7066, 6998, 6979.
302 V8 engine, automatic, white side wall radial tires, power steering, power brakes, electric rear window defroster, radio, wire wheel covers, body side mouldings, deluxe bumper group, rocker panel mouldings.

LIST PRICE $5648
SAVE $427
SALE PRICE $5221

1977 PINTOS

1977 PINTO WAGONS

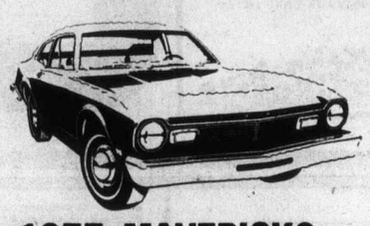

1977 MAVERICKS

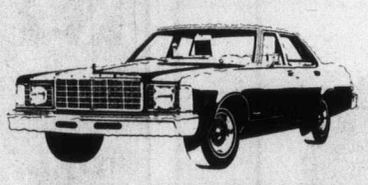

1977 GRANADAS

1977 MUSTANGS

1977 LTD II

1977 FORD TRUCKS

BUDGET YOUR PURCHASE WITH A LOW-COST BANK LOAN

PLUS OTHER 1977 NEW AND DEMONSTRATOR CARS AND TRUCKS AVAILABLE

'77 GRANADA 2-DOOR GHIA SEDAN
Stock No. 6983
Vinyl roof, 351 V-8 engine, leather reclining individual seats, automatic, illuminated entry system, white side wall radial tires, convenience group, front covering lamps, digital clock, power steering, speed control, console, 4-wheel power disc brakes, deluxe bumper group, electric rear window defroster, automatic, air conditioning, AM radio with stereo tape, tinted glass, dual sport mirrors, visibility group, light group, power windows, wire wheel covers, power door locks and more.

LIST PRICE $8897
SAVE $769
SALE PRICE $8128

'77 GRANADA GHIA 2-DOOR SEDAN
Stock No. 7009
302, V-8 engine, reclining individual seats, automatic, power steering, power brakes, white side wall radial tires, digital clock, electric rear window defroster, radio, visibility group, light group.

LIST PRICE $6401
SAVE $510
SALE PRICE $4891

'77 GRANADA GHIA 4-DOOR SEDAN
Stock No. 6718
302 V-8 engine, individual reclining seats, automatic, power steering, power brakes, digital clock, white side wall radial tires, radio, visibility group, electric rear window defroster.

LIST PRICE $6518
SAVE $522
SALE PRICE $5996

'77 LTD II 'S' 2-Door Hardtop
Stock No. 6557
302 CID V8 engine, automatic, power steering, power brakes, white side wall radial tires, electric rear window defroster, radio, dual sports mirrors, deluxe wheel covers, body side mouldings.

LIST PRICE $5975
SAVE $690
SALE PRICE $5285

'77 LTD II 4-Door Sedan
Stock No. 6902
Vinyl roof, 302 CID V8 engine, white side wall radial tires, electric rear window defroster, radio, deluxe wheel covers, body side mouldings.

LIST PRICE $6438
SAVE $787
SALE PRICE $5651

'77 FORD LTD Landau 4-Door Sedan Demo
Stock No. 6654
This car is fully equipped with virtually all factory options, must be seen to be appreciated.

LIST PRICE $10,796
SAVE $1398
SALE PRICE $9398

'77 FORD CUSTOM '500' 4-Door Sedan
Stock No. 6448
Vinyl roof, 351 CID V8 engine, automatic, power steering, power brakes, white side wall radial tires, electric rear window defroster, radio, wheel covers, body side mouldings.

LIST PRICE $6515
SAVE $848
SALE PRICE $5667

2 Only
'77 FORD F350 Camper Special
Stock No.'s 6575, 6650
9900 lb. GVW, 460 V8 engine, custom decor, automatic, power steering, cruise control, sliding rear window, radio, auxiliary oil cooler, auxiliary battery, rear step bumper, locking gas caps.

LIST PRICE $8738
SAVE $1289
SALE PRICE $7449

'77 F350 Cab and Chassis
Stock No. 6693
161" wheel base, 10,000 lb. GVW, 400 V8 engine, 4 speed, gauges, power steering, radio, heavy duty shocks, auxiliary rear springs, (7) 7.50x16 8-ply tires (5 mud and snow grips).

LIST PRICE $7190
SAVE $1011
SALE PRICE $6179

'77 F100 PICKUP
Stock No. 6475
117" wheel base, 351 V8 engine, automatic, power steering, power brakes, flareside free wheeling package, sliding rear window, radio, tinted glass.

LIST PRICE $6469
SAVE $814
SALE PRICE $5655

'77 F100 PICKUP
Stock No. 6957
5100 lb. GVW, Ranger package, 300 CID 6-cylinder engine, automatic, dual tanks, radio, tinted glass, heavy duty shocks, rear step bumper.

LIST PRICE $6578
SAVE $796
SALE PRICE $5782

'77 F250 4X4 Pickup
Stock No. 6689
7200 lb. GVW, 400 V8 engine, gauges, automatic, radio, heavy duty shocks, heavy duty front springs, 2740 lb. rear spring, rear step bumper, (5) 7.15x16 8-ply mud and snow tires.

LIST PRICE $8712
SAVE $1311
SALE PRICE $7401

'77 F250 4X4 Pickup
Stock No. 6673
Regular and deluxe two-tone, 8100 lb. GVW, 400 V8 engine, Ranger XLT package, gauges, tool storage box, automatic, limited slip rear axle, sliding rear window, radio, heavy duty suspension, rear step bumper, (5) 7.50x16 10-ply mud and snow tires and more.

LIST PRICE $9940
SAVE $1595
SALE PRICE $8347

4 Only
'77 F250 Camper Special Pickup
Stock No.'s 6649, 6513, 6598, 6609
6800 lb. GVW, 351 V8 engine, automatic, power steering, radio, rear step bumper, (5) 750x16 8-ply tires.

LIST PRICE $6976
SAVE $981
SALE PRICE $5995

4 Only
'77 F250 Camper Special Pickup
Stock No.'s 6486, 6502, 6474, 6520
Deluxe two-tone, 7,900-lb. GVW, 400 V8 engine, custom decor, automatic, power steering, sliding rear window, radio, wheel covers, auxiliary fuel tank, rear step bumper, (5) 9.50x16.5 8-ply tires.

LIST PRICE $8014
SAVE $1219
SALE PRICE $6795

2 Only
'77 F250 Camper Special Pickup
Stock NO.'s 6616 and 6643
Regular and deluxe two-tone, 7900 lb. GVW package, 400 V8 engine, automatic, power steering, sliding rear window, radio, box rails, wheel covers, auxiliary fuel tank, rear step bumper, (5) 9.50x16.8-ply tires.

LIST PRICE $8008
SAVE $1210
SALE PRICE $6798

'77 F250 Camper Special Pickup
Stock No. 6820
Deluxe two-tone, 7900 lb. GVW, 460 V8 engine, luxury decor XLT package, tool storage box, automatic, power steering, cruise control, sliding rear window, radio, auxiliary battery, auxiliary fuel tank, rear step bumper, (5) 9.50x16.5 8-ply tires and more.

LIST PRICE $9312
SAVE $1518
SALE PRICE $7795

'77 12-Passenger Club Wagon
Stock No. 6581
Special two-tone, 460 V8 engine, captain's chairs automatic, power steering, limited slip rear-axle, high capacity air conditioning, auxiliary hot water heater, AM/FM stereo with tape, one-way glass, auxiliary fuel tank, speed control and much, much more.

LIST PRICE $12,179
SAVE $1800
SALE PRICE $10,379

'77 ECONOLINE E150 Window Van
Stock No. 7070
351, V8 engine, automatic, power steering, power brakes, radio, sliding side door, heavy duty rear springs, 6,100-lb. GVW and more.

LIST PRICE $6988
SAVE $924
SALE PRICE $6064

Peter Pollen Ford

YATES AT COOK (D.L. 745A) 384-1144

7-death boat capacity 'should be 2'

From Page 1

since current standards weren't passed until 1975.

Thraves replied that although present federal standards weren't made law until 1975, "licensing regulations were in effect back to 1964, and possibly years before that, including capacity plate regulations."

Thraves was asked if the transport officer in Victoria could have failed to give the proper information in 1974.

"You can't speculate what an individual customs officer might say," he said, adding it was more likely than not that the licensing and capacity plate requirements would have been conveyed.

Alex Greig of Victoria, a marine surveyor with the coast guard who tested the pontoon boat with Thraves, testified that the construction was good but that several design flaws limited its usefulness.

Earlier at the inquest, Thursday, the man who helped design the pontoon boat said that he gave instructions in 1976 that the boat should carry no more than five persons — three wheelchair patients and two attendants.

Conrad Hungle, of the Malahat Lions Club and a Shawnigan Lake resident, testified he had instructed the senior waterfront counsellor, Kerry Zado of Victoria, that the craft should carry only five persons.

But Zado testified earlier at the inquest that he had never received any safety instructions from camp officials.

Zado said that in 1976 he, Hungle and Jack Smith of the Esquimalt Lions Club took the boat out on Cowichan Lake, when Zado was shown how to operate the motor and steer the craft.

Hungle testified that he and other Lions Club members tested the boat in 1976 and that they thought seven or eight persons were too many. They decided on five, he said.

"That's what the instructions were to the young fellow at the time," Hungle said, referring to Zado.

"That's what we told him (Zado) when we took it out in 1976," Hungle stressed.

Hungle said that before he and other Malahat Lions Club members designed the boat, he telephoned the federal transport department in Victoria and was told then that "they had no specifications at all for pontoon boats."

Crown lawyer Ted Beaubier asked Hungle: "Did you describe to the person at the transport ministry what use was to be put to this pontoon boat?"

Hungle replied: "No, I didn't."

Pathologist Gino Montessori of Victoria testified that all seven handicapped victims drowned.

They were Stanley Hill and Robert Walker of Victoria; Joan Scaife, Francis Rice and Minnie Sorba of Duncan, and Sanuel Hundleby and Linda Poitras of Saanichton.

Montessori was asked by deputy coroner Robert Wilson of Duncan to give the victims' weights.

Their combined weight was about 905 pounds. Together with the weights of the two attendants, the boat carried more than 1,000 pounds.

PQ challenge feared by Lalonde

MONTREAL (CP) — Marc Lalonde says certain aspects of Quebec's Charter of the French Language can be successfully challenged in the courts, but the controversial clauses restricting access to English education may "very well be declared constitutional."

"I think that the court and the legislature provisions are those most likely to be found unconstitutional," the newly-appointed minister for federal-provincial relations said Thursday.

"As far as the sections on education, they may be found contrary to the provincial bill of rights, but it might be difficult to find specific sections unconstitutional.

"I suspect that the Quebec government, before enacting the sections on education, had their best lawyers going at it," Lalonde said in an interview on the local CBC television program Decision.

Asked if the Trudeau government refrained from asking the Supreme Court of Canada for a ruling on the charter partly out of fear that the education clauses would be upheld, Lalonde responded:

"Yes, yes, they might very well be declared constitutional."

THIS WAY..... MATES

WAREHOUSE CLEARANCE SALE

FRIDAY, OCT. 14 — 8:00 A.M.-5:00 P.M.
SATURDAY, OCT. 15 — 8:00 A.M.-4:30 P.M.

THIS IS OUR LAST PRE-INVENTORY SALE . . . DON'T MISS IT!

This will be held in our sub-basement entrance from rear of building only. We do ask because of the extremely low prices that all sales be on a strictly cash basis. All items will be sold as is, where is, and must be removed at that time. All sales are on a NO RETURN BASIS.

Items for reduction will include merchandise that we are overstocked on, merchandise discontinued by manufacturer or no longer stocked by us.

SOME ITEMS FOR REDUCTION INCLUDE:

BOAT TRAILER EQUIPMENT, ANCHORS, ALUMINUM MOULDING, OARS AND PADDLES, RUBBER LIFERAFTS, FISHING LURES, DECK HARDWARE, PUTTIES AND SEALERS, FENDERS AND BUOYS, ICE COOLERS, MISC. BUILDERS HARDWARE, WATER SKI EQUIPMENT, MISC. WOOD SCREWS, BOLTS & OTHER FASTENINGS, PLASTIC AND GLASS CONTAINERS, STOVE ALCOHOL, GLUES AND CEMENTS, HAMMER AND AXE HANDLES, SHRIMP NETS, SHORT ROPE & WIRE ENDS, STEERING WHEELS, ALCOHOL STOVES, FLAG POLES, BOAT MIRRORS, WINDSHIELDS, SANDPAPER PRODUCTS, TACKLE BLOCKS

AND MANY MORE ITEMS — Must Be Cleared Out!
Watch for Super-Duper Bargains like these:

MARINE FINISHES No longer to be stocked by McQuades includes
LOOK AT THESE PRICES
½ Pints ....10 for $1.00
Pints .....5 for $1.00
Spray Bombs .....39¢
Quarts .....49¢
Gallons $1.29

McQuade's Marine Supply Ltd.
1252 Wharf 388-4343
Foot of Yates St.

10-14

D.G.'s auto & cycle

IF YOU COMPARE YOU BUY AT D.G.'s

WINTERIZE YOUR CAR NOW AND SAVE $$$

PRESTONE II 4.98 gal.

LUCAS REAR WINDOW GRID TYPE DEFROSTER 11.98 Includes switch and wire.

4.49 set BOOSTER CABLES 8'-8 gauge copper clad

THERMOSTAT 180° or 192° 1.99 ea. Most cars.

TUNE-UP KITS from 3.33 ea. Points, condenser, rotor. We have imports also.

RANGER 8-TRACK STEREO 39.99 ea. No. RR51T

3 LOCATIONS TO SERVE YOU BETTER

Vancouver 3511 Main St., 873-5381
Surrey 10541 King Geo. Hwy. 585-2541
Victoria 3244 Douglas St. 382-8197

VERY SPECIAL SPECIALS

On Sale Thurs. - Sat. Oct. 13-15

"Phentex" "Sky" Approx. 3.2 oz. Skein

COMP. VALUE 88¢ EA.

2/99¢

A super special on this favourite knitting and crocheting yarn! Machine-washable 3-ply yarn of 100% "Celaspun" olefin polypropylene; comes in a great selection of lovely shades.

"Phentex" 3-Ply Approx. 6 oz. Skein

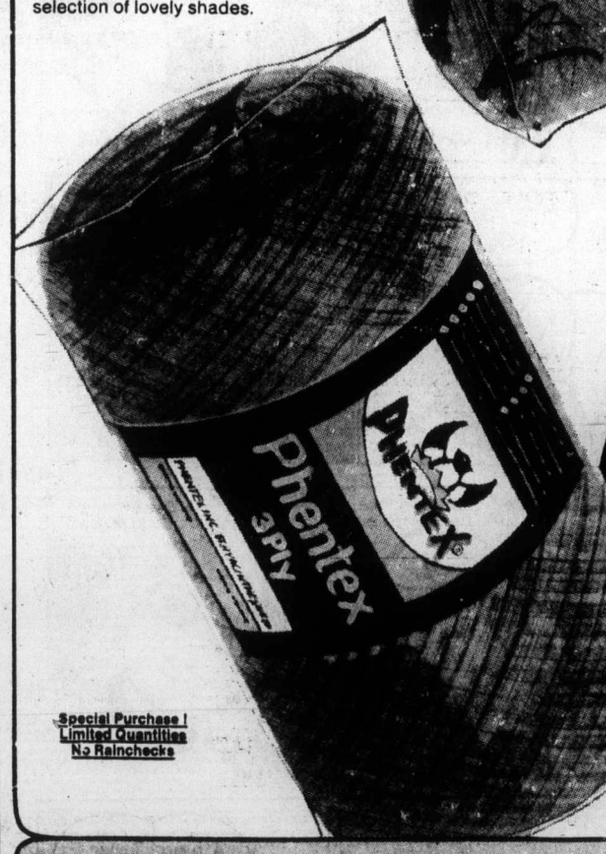

99¢ EA.

Special Purchase! Limited Quantities No Rainchecks

Big skein, big value for knitting and crocheting! Machine-washable 100% "Celaspun" olefin polypropylene yarn in a selection of beautiful shades. Stock up!

10-13

Zellers HILLSIDE SHOPPING CENTRE OPEN 9:30 to 9:30 Mon.-Fri., 9-6 Sat.

CHARGEX master charge

Zellers Brings You Pre-Season Savings On Winter Wear For The Family!

On Sale Thurs. - Sat. Oct. 13-15 We Reserve The Right To Limit Quantities

Down Look Jacket 23.97 SAVE $6
For Girls' Sizes 7-14. Warm as real down! Dacron II* polyester filling, quilt nylon shell, zip off hood. Blue, red. *Reg'd. T.M.

SAVE $3

SAVE $4

YOUR CHOICE 9.97 EA.

Nylon Tow Coat 12.97
Girls' Sizes 7-14. Instructor - length, belted, quilt yoke detail, warm padding. Navy, red, powder blue.

SAVE $4

Ladies' Ski Jackets
Super Value At Just 12.97 EA.
Nylon shell, bonded polyester padding, hidden hood, Piping or quilt trim. Red, royal, green. S.M.L.

Kiddies' Ski Jackets
A. For Sizes 4-6x, puffy down-look jacket of cire nylon. Colourful tri-tones with hidden hood.
B. For Toddlers 2-3x, hooded down-look jacket with nylon shell, pile lining. Blue, red, with contrast stripe trim.
C. For Sizes 3-6x, instructor-length with vertical-quilt nylon shell, pile lining. Navy / red trim, others.

10-13

Zellers HILLSIDE SHOPPING CENTRE Open 9:30-9:30 Mon.-Fri., Sat. 9:30-6:00 CHARGEX

MORGAN

LIL ABNER

JUDGE PARKER

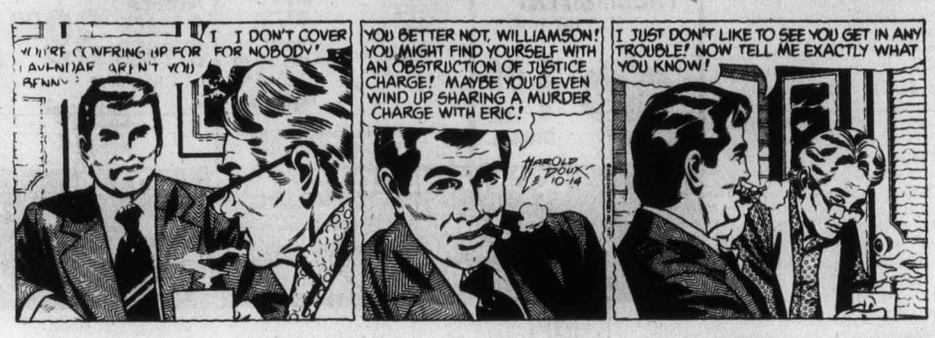

ARCHIE

RIP KIRBY

BLONDIE

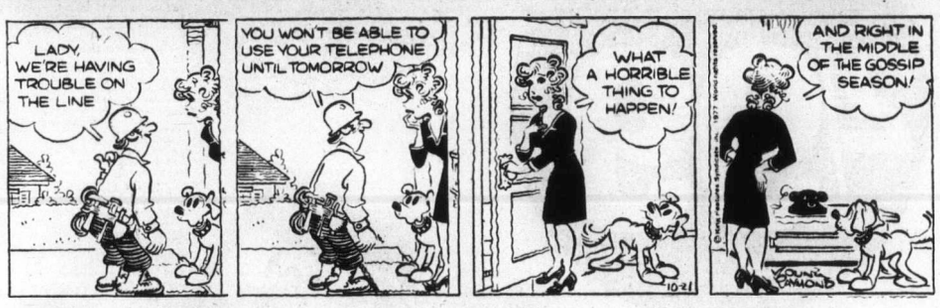

MARY WORTH

HI and LOIS

KERRY DRAKE

FRED BASSET

M. V. Chesnut's Garden Notes

When I first became a confirmed gardening addict — never you mind how long ago that was — the dahlia was hardly ever seen in the ordinary home garden. It was considered more or less a specialist's flower, pampered and fussed over, and grown principally by ardent dahlia buffs for exhibition purposes.

Nowadays, almost every garden worthy of the name has dahlias of one kind or another, and one reason for its popularity is because the dahlia keeps on blooming longer than any other bulbous plant I can think of.

It comes into bloom long before the gladiolus, and is still pushing out new flower buds after the last of the gladiolus spikes has faded.

My dahlias have bloomed well this year, but watering them was a never-ending chore, for to do it properly, each dahlia had to be given its drink individually. I couldn't just set up an overhead sprinkler and walk away, for the huge flowers become too heavy for the stems when they take on a load of water drops. The Ross Root Feeder proved a godsend, but its use was very time-consuming.

In spite of our dry summer, the plants appear to be in quite good health and most varieties have made clumps of plump tubers, which doesn't happen every year.

The problem now is to find a place to store these tubers over the winter, and this isn't easy, for the basement of the average small home doesn't lend itself to the storage of bulky dahlia roots.

I had a letter the other day asking whether the roots could be left in the ground over the winter. My enquirer, who lives in Prince George, had better dig hers up, but for those of us who live within smelling distance of the sea, the tubers won't come to any harm — at least, as far as frost is concerned.

In fact, where the soil is well drained, sandy or gritty or gravelly, free from puddles and without slugs, chances are the roots will come through the winter in better shape than if dug up and stored indoors.

Mark the positions of the roots with stakes and labels, though, so they can be found in early spring before the new growth emerges, for they shouldn't be permitted to grow undistubed in their old position next year. They should be taken up, divided and replanted, otherwise the clumps become overcrowded and congested.

Most of us, though, must do our gardening on soil which is soggy wet when it isn't frozen, and we have more than our fair share of those small black slugs which have such an insatiable appetite for the sugar in dahlia tubers.

With these conditions, we have no option but to dig up the clumps before they freeze or rot from the wet, and store them through the winter under cover.

Regarding the time of lifting, I prefer to leave this until the tops are blackened from frost, for it seems to me that a touch of frost increases the sugar content of the roots, as it does with parsnips. Such high-sugar roots keep much better in storage than those in which the sap is thin and watery.

Mind you, you can't always wait for a hard frost to render your dahlias dormant. Where daffs and tulips and wallflowers are waiting to be planted out on the dahlia site, I suggest you take them up during the last two weeks of October.

It is a good idea, I think, to quit watering entirely about two weeks before lifting. Not only is it easier to work in dryish soil, but the roots become a bit limp and rubbery under droughty conditions, which is an advantage.

You see, dahlia tubers are very brittle and easily broken away from the clump when turgid with moisture, and the break occurs invariably at the wrong place, rendering that particular tuber useless. More about this later.

Art Buchwald

WASHINGTON — The business lunch, as we Americans have known it for so many years, may be a thing of the past. President Carter, who doesn't drink, has always railed against people being able to deduct a "three-martini lunch" on their taxes.

Congressmen and senators, many of whom have been recipients of the "three-martini lunch," have offered a compromise proposal in the new tax bill, which is that only 50 per cent will have to come out of the person's own pocket.

The fight against the expense account business lunch has always been a popular issue with the masses.

But let me, for the moment, be the devil's advocate and point out that the business lunch is essential to a healthy American economy. Most big deals are made at a business lunch involving not only money but orders for goods, which means jobs for millions of people.

Let us say Mr. Jay wants to sell Ms. Zee 3,000 dresses for her department store. Mr. Jay takes Ms. Zee to a beautiful French restaurant in New York and buys her a delicious meal with the finest wines. Ms. Zee feels very, good and orders Mr. Jay's whole new line.

Mr. Jay goes back to his office and tells the factories to start humming. He deducts the paltry $80 lunch, but the government gets hundreds of thousands of dollars in return in the form of taxes from Mr. Jay's employees.

Under the new tax plan, Mr. Jay may take Ms. Zee to an inferior Chinese restaurant, order a pot of tea and insist on splitting his sweet and sour pork with her.

Ms. Zee thinks to herself, "If this guy is so cheap at lunch, his clothes must be cheap, too. I'm not going to buy any of them." Mr. Jay calls the factory and tells them to shut down. For the lousy $40 that Mr. Jay couldn't deduct for a decent lunch, 500 good people are put out of work.

All right, if you don't like that example, what about this one?

Parsons is trying to sell the Pentagon a new anti-hand grenade. His firm has strict orders that he cannot spend more than $20 for lunch. He takes Gen. Cain, the Pentagon procurement officer, to a five-star Italian restaurant. They order three martinis each. Parsons has blown the entire $20. Gen. Cain says, "Let's order." Parsons says, "I didn't invite you for lunch. I invited you for drinks."

Gen. Cain says, "Well if that's the way you feel about it, the Army doesn't want any of your anti-hand grenades."

"Then," Parsons says angrily, "you can pay for your own dry martinis."

For a lousy filet mignon, the tax reformers could drive a breach between the military-industrial complex that could never be repaired.

Maybe you don't like that example, either. Let me try one more.

Burt Arrow, the head of one of the largest banks in Atlanta, is trying to get the account of one of the biggest paper mills in the state. He calls the chairman of the board, Billy Joe Sherman, and invites him to lunch.

"Where shall we eat?" Billy Joe says.

"How about at the University of Georgia football game at halftime?" I'll fly up in the bank's private plane," Burt says.

The two men meet at the hot dog stand during the halftime show.

They order two hotdogs and two bottles of cola. Burt talks to Billy Joe about moving his company's account over to Burt's bank. Billy Joe says he'll think about it.

Burt pays for the food and then writes them off his income tax, together with the plane ride. The IRS claims Burt can only write off Billy Joe's hot dog and cola.

Burt hires Clark Clifford to defend him. The ensuing publicity drives Burt's bank stock down three points, and Billy Joe decides to keep his money where it is.

It's obvious from just these three examples that doing away with 50 per cent of a tax-deductible lunch is counter-productive.

Having a meal on the expense account is what the American dream is all about. Everybody should be for it and say, "Even if I can't have a complete tax-deductible lunch, some day, God willing, my children can."

Sydney Harris

The lecture bureau requested some fresh material about me to put in its promotion book for the new season. I said I had no fresh material; all the official biographical lies about me were already in its possession.

The lecture bureau then asked, "What do you personally feel proudest about your work as a daily columnist?" Well, that had me stumped for a while. Just grinding out a piece every day, I had never thought about it that way.

Then, going through my morning mail, I suddenly realized that what pleased me most was not the reaction of readers, pro or con, but the number of requests to reprint what I had written.

Something I get no profit out of, and little recognition, tickles me more than anything else, and makes me feel that what I am doing has some value beyond the here and now. It is not an easy feeling to come to in daily journalism.

If I may bask in the luxury of this pride for a few paragraphs, during the last few days there arrived in my mail these requests:

● To reprint my column, An Egoist Measures His World, in the weekly printed bulletin of the Holmes Road Church of Christ, Memphis

● To use quotations from my Winners and Losers book in the school yearbook of the Hahnemann Medical College and Hospital of Philadelphia.

● To publish an early poem of mine in an anthology of poetry compiled from the issues of *Poetry* magazine from 1912 to the present.

● To reprint my piece on Equal Treatment in the magazine, Coastline, published by the Seventh Coast Guard District.

● To reprint in full my column, Some Are Cheaters Just for the Honor, in the monthly Bulletin of the American Contract Bridge League.

● To reproduce my article, Why Doesn't Anybody Study Peace? in the Lincoln, Neb., chapter newsletter of the United Nations Association.

● To reprint my column on Disastrous Pronunciations in a monthly newsletter put out by the Western Electronics Manufacturers Assn.

● Plus a half-dozen similar requests from academics writing textbooks on diverse subjects, asking permission to quote extracts of my work.

In every case, of course, permission was granted. None of these will be paid for, except by the pleasure of knowing that my words and thoughts are being perpetuated.

There is no fresh material in this. Nobody gets a prize for being the most reprinted columnist. But if I needed something to be proud of, this would be it.

James Bacon's Hollywood

HOLLYWOOD — Talked with **Candy Jones**, the one-time top cover girl who is now hostess along with her husband, **Long John Nebel**, of the first network radio show originating in New York in 24 years.

Last one, believe it or not, was **Arthur Godfrey's** show.

There was a time, as all of us oldtimers remember, when most of the network radio shows emanated from New York.

Candy and Long John, whose flagship is Station WMCA, are now live from 12:30 a.m. to 5 a.m. on 120 stations of the Mutual network.

Now they get phone calls from such diverse places as Goose Creek, Texas; Snow Shoe, Pa.; Cutbank, Mont, plus Los Angeles, Chicago and New York.

Meanwhile, 20th Century-Fox is working on the final script of The Control of Candy Jones, her best-selling book about how the CIA allegedly controlled her mind.

Should make a good movie. The CIA seems to be the movies' and television's favorite heavy these days.

Scandinavian beauty **Genial Knust** will make her movie debut in Telethon, now shooting at the Dunes Hotel in Las Vegas.

Genial, who is Miss Union Plaza in Las Vegas, once was a woman cop in Gillette, Wyo., her home town.

Her main job was arresting drunken cowboys on Saturday night.

"Not one of them ever gave me a fight," says Genial, who has the kind of figure that makes men follow her with eagerness.

386-2121
Monday through Friday 8 a.m. to 6 p.m.
Saturday 8 a.m. to 5:30 p.m.

CLASSIFIED ADVERTISING

Vancouver Island's Largest Shopping Centre in Print

386-2121
Monday through Friday 8 a.m. to 6 p.m.
Saturday 8 a.m. to 5:30 p.m.

CLASSIFIED ADVERTISING RATES

All rates quoted are for insertion in both the Daily Colonist and Victoria Times.
Single Paper rates available on request.

REGULAR CLASSIFIED LOCAL RATE PRIVATE PARTY ONLY
10 word minimum
1 or 2 days
13c per word per day
3 to 5 consecutive days
11c per word per day
6 consecutive days or more
9c per word per day

All real estate, mobile home, rental and business advertising is considered to be commercial advertising and will be charged for accordingly.

REGULAR CLASSIFIED LOCAL RATE COMMERCIAL ADVERTISING
10 word minimum
1 or 2 days
16.5c per word per day
3 to 5 consecutive days
13.5c per word per day
6 or more consecutive days
11.5c per word per day

SEMI-DISPLAY LOCAL RATES
Any advertisement which varies from 6 pt. regular classified style shall be considered semi-display
14 agate lines per column inch
1 or 2 days
60c per agate line per day
3 to 5 consecutive days
54c per agate line per day
6 or more consecutive days
48c per agate line per day

NATIONAL AND OUT OF PROVINCE RATE
Regular Classified 17c per word
Semi-Display 65c per agate line
14 agate lines per column inch

BIRTH NOTICES
Up to 30 words $3.50
Each additional word 13c

DEATH NOTICES, MEMORIAL NOTICES AND CARDS OF THANKS
$1.50 per count line per day
3 consecutive days
48c per count line per day

PRIVATE BOX NUMBERS
$3.00 except Help Wanted Advertisement, $4.75 which includes a Position Filled Advertisement.

Contract rates for local businesses available on request.

CLASSIFIED ADVERTISING COPY DEADLINES

REGULAR CLASSIFIED advertising may be placed in The Daily Colonist up to 5 p.m. the day prior to publication and in the Victoria Times up to 6:00 p.m. the day prior to publication.

SEMI-DISPLAY advertising may be placed in The Daily Colonist up to 12 noon the day prior to publication and in the Victoria Times up to 4 p.m. the day prior to publication.

CLASSIFIED SERVICE FOR DUNCAN COWICHAN VALLEY AND CHEMAINUS

Classified Ads phoned in to our Duncan office before 3:30 p.m. will appear in the following day's papers.

746-6181

TERMS OF PUBLICATION

The Victoria Press Ltd. shall not be liable for non-insertion of any advertisement beyond the amount paid for such advertisement.

In the event of an error occuring the liability of Victoria Press Ltd. shall not exceed the charge for the space actually occupied by the item in question.

All claims on error in publication shall be made within 12 hours thereafter and if not made shall not be considered. No claim will be allowed for more than one incorrect insertion not for errors not affecting the value of advertisement.

All estimates of cost are approximate. Advertisers will be charged with space actually used.

All advertising copy will be subject to the approval of the Victoria Press Ltd., who reserve the right in its sole discretion to classify, reject or insert copy furnished.

All advertisements must comply with the British Columbia Human Rights Act. This act states no advertisement may state or imply a preference, limitation or specification on the basis of an applicant's race, religion, colour, marital status, ancestry, place or origin, age; or sex (unless the matter relates to the maintenance of public decency AND prior approval has been obtained through the Human Rights Branch).

While every endeavor will be made to forward replies to box numbers to the advertiser as soon as possible, we accept no liability in respect of loss or damage alleged to arise through either failure or delay in forwarding such replies, however caused, whether by negligence or otherwise.

NOTICE OF COPYRIGHT

Full complete and sole copyright in any advertisement produced by Victoria Press Ltd. is vested in and belongs to, Victoria Press Ltd.; provided, however, that copyright IN THAT PART AND THAT PART ONLY of any such advertisement consisting of illustrations, borders, signatures or similar components which is, or are, supplied to Victoria Press Ltd. by the advertiser in the form of reproduction proofs, veloxs, engravings, etc., and incorporated in said advertisement shall remain in and belong to the advertiser.

BUSINESS OFFICE HOURS

Monday to Friday
8:30 a.m. to 5 p.m.

Mailing Address:
Victoria Press Ltd.
P.O. Box 300
Victoria, B.C.
V8W 2N4

PHONE DIRECT
386-2121
TO PLACE YOUR CLASSIFIED ADVERTISEMENT

CLASSIFICATION INDEX

VITAL STATISTICS
1 Births
8 Cards of Thanks

THE FOLLOWING SEVEN CLASSIFICATIONS ON THE LAST PAGE OF CLASSIFIED
305 Deaths and Funerals
308-A Cards of Thanks
309 In Memoriams
310 Funeral Directors
311 Monumentals
312 Florists
313 Miscellaneous

NOTICES
14 Announcements
15 Coming Events and Meetings
16 Catering, Banquets and Reception Rooms
17 Restaurants
18 Places to Visit
20 Lost and Found

EMPLOYMENT
21 Help Wanted — General
22 Office Help
23 Skilled Trades
24 Sales Persons and Agents
25 Teachers
26 Part Time—Temporary Help
28 Employment Service
30 Situations Wanted

BUSINESS SERVICES AND DIRECTORY
36 Business Services and Directory

PERSONAL SERVICES
38 Travel
33 Bands, Musicians and Orchestras
34 Pre-Recorded Music
40 Business Personals
43 Dancing
42 Education
71 Music Teachers
39 Personals
32 Trade Schools

MERCHANDISING
83 Aircraft
117 Antiques and Arts
78 Bicycles
80 Boats and Marine
65 Building Supplies
93 Cameras, Supplies and Photo Finishing
127 Chicks, Poultry, Hatching Eggs, Supplies
135 Farm Implements
60 Fuel
97 Furniture
120 Garden Supplies
99 Groceries, Meats and Produce
130 Heavy Equipment and Machinery
128 Livestock, Supplies and Events
100 Miscellaneous for Sale
103 Miscellaneous Wanted
109 Miscellaneous to Rent
77 Motorcycles
70 Musical Instruments
125 Pets and Supplies
96 Ranges, Stoves and Furnaces
92 Sporting Goods
115 Swaps
63 Timber
98 TV, Stereo, Radio Sales and Service
112 Wanted to Rent, Miscellaneous
116 Coins and Stamps

AUTOMOTIVE
155 Automobile Financing and Insurance
164 Auto Body and Painting
162 Auto Repairs, Service and Towing
168 Campers, Trailers and Motor Homes
166 Cars and Trucks Wanted
150 Cars for Sale
151 Sports, Import Cars
148 Lease Vehicles
169 Mobile Homes and Parks
149 New Car Directory
160 Parts, Accessories
158 Tires
154 Trucks, Buses and Vans
156 U-Drive and Auto Washing

ACCOMMODATION
185 Convalescent and Rest Homes
175 Hotels
178 Summer Homes, Cottages and Resorts
181 Tourist Accommodation

RENTAL
201 Apartments to Rent, Furnished
200 Apartments to Rent, Unfurnished
202 Furniture to Rent
203 Apartments Wanted
206 Duplexes to Rent
207 Duplexes Wanted to Rent
215 Halls, Warehouses, Stores and Offices to Rent
197 Housekeeping Rooms to Rent
199 Housekeeping Rooms Wanted
211 Houses to Rent, Furnished
210 Houses to Rent, Unfurnished
212 Houses Wanted to Rent
190 Room and Board
191 Room and Board Wanted
193 Rooms to Rent
194 Rooms Wanted
204 Shared Accommodations

FINANCIAL
155 Automobile Financing and Insurance
233 Mortgage Loans and Insurance
234 Mortgages for Sale
230 Personal Loans and Insurance
235 Wanter to Borrow

REAL ESTATE
280 Acreage for Sale and Wanted
240 Business Opportunities
241 Business Opportunities Wanted
247 Commercial or Industrial Properties
258 Condominiums and Townhouses
253 Country Homes and Properties
270 Exchange Real Estate
290 Farms for Sale and Wanted
263 Garages for Sale, Rent, Wanted
293 Gulf Island Properties
250 Houses for Sale
265 Houses Wanted to Buy
295 Listings Cancelled
268 Listings Wanted
271 Lots for Sale
294 Mainland and Out-of-Province Properties
273 Property for Sale
274 Property Wanted
244 Revenue Property
245 Revenue Properties Wanted
285 Up-Island Properties
256 Waterfront Properties
300 Churches

SUBSCRIPTION RATES

Wherever carrier service is maintained, $4.00 per month.
By mail — Vancouver Island and Gulf Islands, $5.00 per month, $14.50 per 3 months, $28.00 per 6 months, $55.00 per year. Rest of Canada, $6.00 per month, $17.50 per 3 months, $34.00 per 6 months, $66.00 per year.
Outside Canada, $16.00 per month, $192.00 per year.
BY MAIL
Saturday Times Only
Sunday Colonist Only
Canada, 50 cents per copy, $25.00 per year.
Outside Canada, 75 cents per copy, $37.50 per year.

CIRCULATION REPRESENTATIVES
Duncan, Chemainus—
Mr. HILTON HOLT 746-6181
Nanaimo 753-2766
Lake Cowichan 749-3156

United States Representatives
LANDON ASSOCIATES INC.
New York, Chicago, Southfield, Atlanta, Boston, San Francisco, Los Angeles, Philadelphia, Rochester, Cleveland, Charlotte, Cincinnati, Syracuse, Hamburg, Williamstown, Clinton, Memphis, Levittown, Raleigh.

PAGE REPRODUCTIONS OR MICROFILM COPIES OF COMPLETE PAPERS AVAILABLE FOR ALL PAPERS PUBLISHED
PHONE 382-7211, LOCAL 276

1 BIRTHS

BOULTER — Born to Barb and Eddy on October 10, 1977, a son, Ryan Edward, 8 lbs. 3 ozs. A brother for Jason. Many thanks to Drs. Myhot, Curran and Knight and maternity staff at Royal Jubilee.

DOTY — Dr. and Mrs. David A. Doty (nee Janice Mainer) announce with pride the birth of Michael Jason, 8 lbs. 11 ozs. on Oct. 1, 1977 in Halifax, N.S. First grandson for Tom and Eileen Mainer of Victoria and Ralph and Isabel Doty of Edmonton.

GERICKE — With special thanks to God, Doctors Pledger, Rhone, Knight and Peet, and the wonderful maternity staff of the Royal Jubilee Hospital, Joan and Peter Gericke wish to happily announce the birth of their son, Corbin Peter — a brother for Krista — born Oct. 3, 1977, weighing 6 lbs. 2 ozs.

JARYMY — Born to Barb and George on Sept. 27, 1977 a baby girl, Tristan Sarell, 7 lbs. 6½ ozs. Thanks to Dr. Ridyard and staff of Victoria General Hospital.

MALCOLM — Born to Bill and Randi (nee Drysdale) a boy, Ryan MacKenzie, 8 lbs. 10½ ozs. on September 23, 1977. A brother for Brett. Thanks to Dr. J. L. Campbell and Staff at Victoria General Hospital.

WIGMORE— Roger and Marilyn (nee Iverson) are happy to announce the birth of their second son, Brent Paul, 9 lbs. 5 ozs. on September 30, 1977. Thanks to Dr. M. Greenwood, Intern Dave Simpson and super staff at Victoria General.

YOUNG — Richard and Shirley are proud to announce the arrival of a son Richard Sean Daniel, a brother for Candy. Special thanks to Dr. Mitchell and staff of maternity ward.

DEATH and FUNERAL ANNOUNCEMENTS DIRECTLY FOLLOWING CLASSIFIED

14 ANNOUNCEMENTS

BIRD AUCTION
Birds and equipment, Saturday, October 15th, 2 p.m., at the Auction Gallery. Further information, 383-4088.

THE LADIES AUXILIARY TO the YM-YWCA holding a garage sale on Saturday, October 15, at 1521 Fell St. from 9 a.m. to 3 p.m. (No pre sales.)

QUADRA RECREATION CENTRE
1630 Quadra at Pandora
386-0723 385-9631
Hall Rentals—Dancing, Meetings

15 COMING EVENTS and MEETINGS

ATHLETIC
BINGO
WEDNESDAY
QUADRA REC CENTRE
1600 QUADRA
AT PANDORA
386-0723

STOP FURTHER POLLUTION NOW
To all concerned citizens of B.C. The legal appeal to stop the Raw Sewage Outfall off Esquimalt Lagoon, is set for November 2, 1977. Anyone wanting to attend to give their views and objections, call 478-6293. Anyone not able to attend and wanting to support our appeal through contributions, please send contributions (badly needed) to 3504 Happy Valley Rd., Victoria. Sincerely, Frank Heinrich, President, Concerned Citizens of B.C.

FLEA MARKET
SANSCHA HALL, SIDNEY
Pat Bay Hwy. and Beacon Ave.
Thousands of useful items and treasures old and modern. Interest for all. Refreshments bar.
Sunday, Oct. 16, 9:30 ap.m. to 4:00 p.m.
ADMISSION 25c
RESERVATIONS — 656-3082

BINGO
CHINATOWN LIONS
O.A.P. HALL
FRIDAY, OCT. 14
EARLY BIRD 6:45 P.M.

COMING GODS MIRACLE Revival, Independant, Non-denominational Speaker, Saturday, October 22nd, Sanscha Hall, Sidney, at 1:30 p.m.

MYSTERY TOURS
Leaves V.I. Coach Lines depot every Sunday at 1:30 p.m. Return 5 p.m. $5.50 includes tea. 385-4411.

16 CATERING, BANQUETS and RECEPTION ROOMS

BEAUTIFUL
That's the word for our banquet room AND our service. Club meetings, office gatherings, wedding receptions, retirement parties or parties of any type. You'll enjoy our decor, food and service. Book now. Call friendly Flo for more information.
384-7151
JAMES BAY INN
270 Government

GEORGE'S BAVARIAN BANQUET FACILITIES
1021 Pandora 383-7121
INTERNATIONAL CUISINE
3 DINING ROOMS AVAILABLE
SMALL OR LARGE PARTIES
UP TO 150 SEATING CAPACITY
ENTERTAINMENT
AVAILABLE ON REQUEST

CATERING BY COLETTE
592-6742. Personalized entertaining in your home, planned, prepared, served.

20 LOST and FOUND

LOST — SET OF 4 KEYS ON black Kawasaki key fob, between Quadra and Douglas, along McKenzie Avenue, on weekend, 383-1288.

LOST — COLLIE PUP, GOLDEN brown, answers to Dixie, gone since Sunday a.m., Tolmie-Quadra area. She's really missed. Reward, 384-3708, 3247 Glasgow.

LOST GOLD CALIFORNIA DEpartment of Justice badge (FIELD SUPERVISOR) in Victoria on or about September 7, 1977. Reward, $50.00. Victoria Press Box 317.

FOUND — YOUNG WHITE MALE cat with flea collar on Douglas and Hillside, Monday night, 383-5518 after 6.

LOST — SUNDAY; SILVER necklace with hand-set orange stone, sentimental. Reward. Phone after 6 p.m., 384-4766.

REWARD FOR RETURN OF girl's 10-speed gold Jaguar bike. Lost from corner store at Foul Bay and Neil. 598-6885.

PENDANT EARRINGS, ON chain, 3 stones, in or near Eatons, Wed. a.m. Sentimental value, reward, 479-7970 evenings.

REWARD, MISSING—TWO SHEPherd-Huskies, male, female — Amigos and Levi from Deep Cove area. Please call 656-1994.

FOUND: DARK TABBY KITTEN 3 months, Fairfield. Animals Crusaders. 384-3905.

LOST: FILE FOLDER FULL OF sheet music, University area. Bill Stewart, 384-9640.

LOST: LADIES GOLD BIRKS RIdeau watch in Market Square Saturday. Reward. 598-3409.

FOUND: FEMALE DACHSHUND, October 11th, Colwood area. 478-1123.

20 LOST and FOUND

LOST KODAK INSTAMATIC CAMera with film, airport to Victoria. Saturday. Reward. 592-6439.

LOST: MAN'S GOLD AND BLACK Wittanuer watch, vicinity of Victoria General Hospital. 595-5021.

LOST: IN ORCHARD HILL area, black male kitten with fur missing in middle of tail. 479-8095.

GOLD HOOP EARRING LOST. Somewhere on Saturday. Finder call 385-0697. Reward.

LOST — FRIDAY, OCTOBER 7TH in Century Inn Lounge, Ladies' watch, sentimental value. 384-1357.

LOST — HEARING AID, ON SATurday, Oct. 8. Phone 382-1617.

LOST: BROWN CAIRN TERRIer. Fernwood area. 595-1629.

LOST — KEY RING WITH 11 keys. Reward. Phone 478-0255.

21 HELP WANTED GENERAL

ADVERTISEMENTS IN THIS CLASSIFICATION MUST COMPLY WITH THE BRITISH COLUMBIA HUMAN RIGHTS ACT

AVON
BE GOOD TO YOURSELF!
Right now, people want to buy Avon—and we've never looked so good! Our new prestige jewellery and fabulous Candid makeup are making news—and our new Christmas gifts are the best ever! Earnings are excellent; no experience needed. Call:
B. McCartney
384-7345

CAREER OPPORTUNITY IN CREDIT AND FINANCE
The opportunity is within the Consumer financing division of a nation-wide Finance Company . . . A dynamic and important business with wide-open career potential.
The job is interesting and rewarding. It includes on-the-job training, with every assistance in taking specialized courses to accelerate your progress.
The person for the job is ambitious, responsible and decisive. Above all career-minded. High School graduation is essential. If you are the person, call or apply in person to
CANADIAN ACCEPTANCE CORP.
1083 FORT ST. 383-9371

PRINCESS MARY RESTAURANT Ltd. is accepting applications for a full time baker with Sundays and Tuesdays off. Must be experienced in pastries, pies, bread, cakes and have complete knowledge of all bakery operations. Phone for appointment, Don or Bill, 386-3456.

11 HRS MIN P-T
22 HRS MIN F-T
$8 per hour worked, car required. Call Mr. Jones, 385-4462.

APPRENTICE REQUIRED
For Cut and Blow Dry Salon
Call GINGER GROUP 382-7235

PART-TIME WORK
FULL-TIME PAY
Use your spare time profitably; students, housewives, everyone qualifies. Just call 388-6640.

PERMANENT SCULPTURED finger nail models needed, by newly certified technician, nails ½ price. Phone 477-2513 or 477-0154. Technician training courses available at Headliners.

WANTED: LICENSED ELECtrician to work in Northern B.C. town. Must be willing to help with other trades around house — building sites. Accommodation provided. 474-1955.

HAIR STYLIST OPPORTUNITY NOW AVAILABLE IN PROSPEROUS AREA AT HEADLINERS AND GEORGE FAYAD INC. UNDER NEW MANAGEMENT. 477-0154.

MARGO BEAUTY STUDIO
Full-time, experienced hair stylist required at both salons. Clientele is not essential but experience is. Must be good cutters and colorists. Phone 595-2424 for interview.

LIVE-IN COUPLE WANTED FOR large Gorge Rd. Motel. Husband to do Maintenance and Wife as Desk Clerk. Excellent salary plus apartment. Reply Victoria Press Box 308.

MATURE PERSON TO CARE for 15-month-old, Cook St.-Beacon Hill area, various day hours, Monday to Friday, 11:30 a.m. to 8:30 p.m. on Sunday. Phone after 6, 382-2561

JEWELRY STORE CLERK REquired, experience an asset, apply in person afternoons, Christine Laurent Ltd., 2432 Beacon Ave., Sidney.

MATURE RESPONSIBLE PERson, to care for 1½ year old baby, in my home, 3 days per week, Rockland area. $2 per hr. Call 598-8378.

COMPATIBLE LADY NEEDS companion, light housekeeping duties, live-in. Convenient location. Please reply Victoria Press Box 297.

STUDENTS WANTED
Sales and distribution of Victory Coupon Booklets. Apply at 520 Dupplin Rd. or call 388-6640.

MEDICAL SPECIALIST REquires Secretary immediately. State age, previous experience and references. Reply Victoria Press Box 273.

SERVICE-SALES PERSON
Mature person to service vacuum cleaners, some in stores sales, very pleasant working conditions, 479-8202.

REQUIRED CERTIFIED DENtal Assistant, also receptionist with chair side experience. Experienced need only apply. Victoria Press Box 272.

NOW HIRING PART AND FULL time personnel for new MacDonald's restaurant in Colwood. Apply in person at MacDonald's Restaurant, 980 Pandora.

BY THE END OF OCTOBER, FEmale personal care attendant for physically disabled adult, no experience necessary. Good wages. 385-1082.

HAIRSTYLIST REQUIRED IMmediately, proven ability. Sassoon method. $1,000-$1,200 per month to start. Gerard Scott, 388-6618.

WANTED FULL TIME, PART time instructor for men's dept. Apply in person 1-4 p.m. European Health Spa.

SCISSORS
requires Models for haircutting, longer hair essential. No charge. 388-6477.

INSTRUCTORS WANTED FOR ladies' department, part-time. Apply between 1 and 4 p.m., European Health Spa.

HOUSEKEEPER FOR 2 ADULTS, preferred middle-aged lady, nonsmoker, self-contained suite plus wages. 658-8028.

FULL TIME BABYSITTER, Tuesday to Friday from 8 till 5:30. 382-3993, after 6 p.m.

GIRL OR WOMAN WANTED FOR daily housework in rest home, live-in. 598-6094.

$1000 PER MONTH, AGE 24 AND over, aptitude and training program. 386-1441.

21 HELP WANTED GENERAL

STOP!
ASK . . .
YOURSELF
"Where will I be and what will I be doing 5 years from today, if I continue what I am doing now?"
We have 3 sales positions to fill in your area which can develop into management for the right person.
You can immediately expect to:
AVERAGE OVER $250 PER WEEK COMMISSION
—Attend 2 weeks of schooling in Vancouver, expenses paid.
—Be given the opportunity to advance rapidly into management.
—To qualify:
Must be sports-minded.
Age 19 or over.
Ambitious — Dependable.
High school graduate or better.
Own good car.
FOR THE RIGHT PERSON THIS IS A LIFETIME CAREER OPPORTUNITY WITH AN INTERNATIONAL GROUP OF COMPANIES.
Equal Opportunity Company M-F
Call for Appointment Now!.
DON CLEMENTS — 754-6661

SALES POSITIONS
With a Present and a Future!
3 Openings — Exceptional Opportunity
To qualify: Must have car. Good educational and character background. Bondable. Free to travel in your area. Must be aggressive, alert; highly sociable, ambitious, and responsible.
If you are selected, YOUR FUTURE IS SECURE!
You will be given a complete two week sales training program in Vancouver — expense paid . . .
Our representatives are given every opportunity for advancement to key management positions.
THIS PHONE CALL CAN CHANGE YOUR LIFE . . .
Equal Opportunity Company M-F
Call for appointment NOW!
DON CLEMENTS — 754-6661

CAREER OPPORTUNITY
Only occasionally does such a chance come along, but if you're willing to start by hauling freight and working your way up through the ranks, we offer a terrific future. Successful applicant must be physically capable and self motivated. Grade 12 minimum and retail experience preferred. Apply in your own hand writing to Victoria Press Box 315.

GENERAL DUTY NURSE
Required for 36-bed acute Hospital. Position open early in November. B.C. registration preferred. Salary and working conditions in accordance with R.N.A.B.C. contract. Apply to Director of Nursing, Chemainus General Hospital, Box 499 Chemainus, V0R 1K0.

LARGE AUTOMOBILE DEALERship, requires services of an industrious individual to work as a full time janitor. $4.87 per hour, apply in writing, stating personal and work history, to General Manager, P.O. Box 1150, Victoria, B.C.

SALESMAN WITH MANAGERIAL ability for local freight company, Victoria area, send particulars stating experience, salary expected, etc., to Victoria Press, Box 313.

BABYSITTER WANTED, NEAR Cloverdale area, Monday to Friday from 3 to 5 p.m. Pick-up from Cloverdale School, in my home or yours, 384-2444 or evenings 384-4292.

MATURE AND KINDLY PERSON for kitchen work with handicapped persons. Saturday and Sunday 11:30-7:30. 384-0231. Evenings. 652-5646.

WANTED: SHORT ORDER COOK or sandwich person. Phone or apply in person anytime, 652-2513, 2138 Keating Cross Road in Seaboard Plaza.

BABYSITTER REQUIRED PERferrable in my home off Shelbourne on Ryan St., for one year old girl. Phone Cathy after 5:30, 592-6563.

MAJOR OIL COMPANY REquires casual help during winter months for general office work, must be able to type. Phone Mr. Hammond 388-7837.

WORKING MOTHER SEEKS BAbysitter, occasional evenings for 4 and 3 year olds, Bay-Blanshard. Call after 6 p.m. 383-3248.

FERNWOOD COMMUNITY Homemakers Service needs persons to provide in-home care at hourly rates. 384-7441.

DRIVER WANTED, WITH 14-16 ft. van., for steady work in Victoria area, write particulars to Victoria Press, Box 313.

NEED BABYSITTER FOR FULL time if mother finds a job, $30 per week. Hillside-Cedarhill area. 598-4635.

BABYSITTER URGENTLY REquired for 1½ year old boy 3 mornings a week, must be in Shelbourne-Haultain area, 595-8041.

HAIRSTYLIST WITH CLIENTELE urgently needed. Will top your present commission if acceptable. 598-7682 afternoons or evenings.

PRIVATE PARTY REQUIRES A fully experienced foundation — framing crew. Must be first class workers. 382-2353.

RESIDENT MANAGER
For 40 suite apt., centrally located, modern building, Victoria Press Box 222.

OCCASIONAL BABYSITTING, your home, near Oak Bay Rec Centre. 592-0370.

WANTED, PERSON TO CLEAN my house, 1 day a week, Saanichton, 652-3088 after 6:30.

WANTED — 2 EXPERIENCED tree climbers for well-established tree service. 479-3873.

"XTRA MONEY FOR XMAS"
Help introduce Vanda Beauty Counsellor's Pepper, 383-1185.

WANTED: CAPABLE BOOK binder to restore few personal scrap books. 598-7564.

O.A.P. TO IRON ONCE A WEEK, will deliver and pick up. Phone 383-8350 after 5.

TAXI DRIVERS NEEDED, CLASS 4 required. Phone 383-1121 or apply No. 2, 853 Caledonia.

KITCHEN HELP NEEDED. valid drivers license required. Victoria Press, Box 251.

MACDONALD'S RESTAURANT, help wanted, apply at 980 Pandora Ave., between 2-4 p.m.

NEEDED
Couple for relief work in group home, call anytime 386-6567.

OCCASIONAL WEEKEND SITter in Central Park area. Urgent. 382-3372.

AFTERNOON BABYSITTER REquired in Gordon Head Elementary area, girls 2 and 5. 477-7065.

HAIRDRESSER, RENT A CHAIR in Oak Bay, work your own hours, 595-2311.

QUALIFIED HAIRDRESSER wanted, call after 6, 479-0154.

21 HELP WANTED GENERAL

DUNCAN
Experienced Building Managers required, husband and wife team for 40-suite apartment block. Salary $470 plus 2-BR suite. References required. Please contact Mrs. J. Brown
J. H. WHITTOME & CO. LTD.
68 Station St., Duncan, B.C.
746-6161

CARETAKING COUPLE REquired for prestige rental apartment, live-in, no children, no pets, no rent collection. Duties: maintenance and cleaning, liberal time off together. Experience an asset but dependable sober couple with ability to relate to people more important. Written references on interview, salary negotiable. Victoria Press Box 281.

OSWEGA MOBILE HOMES
WE NEED HELP!
If you enjoy helping people to help themselves, have been in a service business, own a car, and don't mind working for a living, we want to meet you. Contact Mr. Wicks 743-5506 in Mill Bay.

DAIRY HERDSMAN OR WOMAN
Required milking 100 cows, top salary and excellent working conditions, 4 bedrooms house, workers compensation and other benefits. South Vancouver Island, experience and references required. Apply 205 3400 Douglas St. 382-4274.

CARETAKING COUPLE
We do not need managers, bookkeepers, people with letters after their names, or those seeking a warm place for the winter. We DO need a CARETAKING COUPLE not afraid to work 5 honest hours a day for a 5 day week, in an adult oriented building. Most liberal time off, live in, good hourly rate. No suite cleaning. Reply Victoria Press Box 309.

GAIN PHOTOGRAPHIC EXPERIence doing team photos. Good 33mm camera, electronic flash and car necessary. Brief full time assignment. Experience not necessary. List your equipment, address and phone number in reply to Gord Huber Photography, 1699 Sherridan Ave., Coquitlam, V3K 1X2, 521-9593.

WELDER-FABRICATORS
Thompson Machine Works in Parksville has immediate openings for welder-fabricators with lobbing experience, and also openings for welder-fabricators with shipyard experience. Contact Production Manager, Thompson Machine Works, 468-7623.

WAGES $4.31 HR.
Mature person wanted. Waitress-waiter in residential hotel for retired. Willingness to learn over ability. Great part-time job. Take a rest from the kids. Days of work Saturday, Sunday, Monday. Phone for appointment. 383-4164.

WANTED FOR SENIOR CITIzens Centre part-time cook supervisor for light meals. Able to handle economical catering supplies, must work well with seniors and volunteers, $3.50 per hour, Monday to Friday, 10 to 2 p.m. Reply in writing to Victoria Press Box 285.

HAIRSTYLIST FOR BUSY DOWNtown shop. 385-6621 or 385-3641.

22 OFFICE HELP

ADVERTISEMENTS IN THIS CLASSIFICATION MUST COMPLY WITH THE BRITISH COLUMBIA HUMAN RIGHTS ACT

RECEPTIONIST-CLERK. WE have an unusal opening in our local branch office for a person who can meet people well, handle figures accurately, and is a good typist. 5-day week, neat congenial office, conveniently located, good opportunity, salary open. The person we want is interested in gradually assuming additional responsibilities and increasing personal value and income. To apply please phone Mr. Waters 478-5541, 8:30-5.

SECRETARY REQUIRED
Bank of British Columbia, 1327 Douglas St. requires a manager secretary. Qualifications required: typing 60+, dictaphone, a minimum of 3 years secretarial experience. This is a full time position in a very congenial office. Apply in person.

REAL ESTATE AND INSURANCE office requires Girl Friday for 4-5 hours per day. Typing, bookkeeping or auto plan experience preferred but not essential. Reply giving full details of experience and salary expected to P.O. Box 5004, Postal Station B, Victoria.

FULLTIME, DICTAPHONE TYPist, for medical specialist office, speed and accuracy essential, medical terminology an asset, send application with experience, speed, and other details, to Victoria Press, Box 293 (all applications will be answered).

ACCOUNTATNT WITH GOOD general accounting background required by investment and construction company on the basis of 2 to 3 days per week. Provide resume of experience, references and salary required to Victoria Press Box 318.

MANAGER TRAINEES REquired for Mortgage and Loans Company, minimum High School education. Must be able to relocate if necessary. Excellent training program, salary and benefits. Please phone 385-8700, 9-5.

PERSON FRIDAY
Bright individual required for real estate and accounting office, must be versatile and have typing and accounting skills. Please reply with resume to Farmer Realty 825 Bay St.

LEGAL SECRETARY WITH LITIgation experience required for busy downtown law firm. Self starter with good typing and shorthand. Salary negotiable. Remit resumes to Victoria Press Box 305.

SECRETARY REQUIRED FOR legal office. Must have corporate and conveyancing experience. Salary $850 month. Gordon Head area. Call Mr. Morrison 477-0171.

P. R. BROWN AND SONS LTD. require experienced insurance person for personal lines department. Reply Victoria Press Box 170.

EXPERIENCED CERTIFIED dental assistant for downtown practice. Send written resume to Victoria Press Box 283.

PART-TIME OFFICE WORK, small payroll, invoicing, answering phone. References required. Reply Victoria Press, Box 290.

EXPERIENCED SECRETARY capable of shorthand and filing, 2½ days a week. Victoria Press Box 301.

23 SKILLED TRADES

ADVERTISEMENTS IN THIS CLASSIFICATION MUST COMPLY WITH THE BRITISH COLUMBIA HUMAN RIGHTS ACT

TOOL AND DIEMAKERS REquired. We have permanent positions in our light and modern tool room for fast and accurate tradesmen. They must be fully familiar with building and maintaining progressive dies. Good wages and excellent fringe benefits. Apply Windsor Machine Co. 754 Fairview Rd. Victoria or call collect 384-4631. (Bob Klardie)

FULL-TIME JOURNEYMAN MEchanic, guaranteed salary, plus piece work, family dental plan supplied, Dunsmuir Super Service, 1321 Yates, 386-3217.

LOGGERS WITH STEEL SPAR to log approximate 1.5 million feet, stump to water on Phillips Arm, call evenings, 335-2446, or 339-2404, Courtenay.

EXPERIENCED PARTS COUNterperson required by Victoria Dodge Chrysler. Contact Parts Manager, 384-8174.

QUALIFIED MANICURIST wanted. Phone June at 598-5532.

23 SKILLED TRADES

REGIONAL TECHNOLOGIST
This is an unique opportunity to develop the laboratory services in one of the most beautiful regions of B.C., based in Terrace and serving Kitimat and Hazelton. Qualities required are an R.T. with a proven ability to work independently and knowledge of quality control techniques. Other aspects include unifying regional methodology and buying policies, introduction of machine maintenance programmes and test procedures. Salary will be according to H.S.A., contract. This position should appeal to those looking for a challenging work situation in an area of unlimited recreation possibilities. Interviews will be in Vancouver Friday, October 21, 1977. Please reply with resume to Dr. R. G. Hodkinson, Pathologist; Mills Memorial Hospital, 4720 Haugland, Terrace, B.C., or phone 635-2211 collect.

RELIEF STAFF NEEDED FOR Human Resources Therapeutic Receiving home requires stable married couple, minimum of two years experience with therapeutic children in care. University training in child care prefered, home services, families of young children to 12 years. Average 8 days per month, salary for couple $688 monthly, must reside in home minimum 48 hours per week and transport children in own vehicle. Thorough understanding of behaviour management techniques and good child care practice essential. 748-2874 after 8 p.m.

QUALIFIED FURNITURE UPholsterer. Phone 384-6013 evenings for interview.

WANTED ESTIMATES TO frame home references required. 479-4566.

24 SALES PERSONS and AGENTS

ADVERTISEMENTS IN THIS CLASSIFICATION MUST COMPLY WITH THE BRITISH COLUMBIA HUMAN RIGHTS ACT

Real Estate Career Training Produces Success
Block Bros. will train you in sound proven methods enabling you to quickly reach our desired level of success. A sample is the new "Xerox" In-depth "Professional Selling Skills" technique. Successful prestigious salesmen just don't happen, they are trained. Call today. Interviews by appointment only.
Block Bros. Realty
386-3231 477-1841 478-5561

NOW HIRING
A lawyer goes to school for 7 years, an accountant for 5 years and an appraiser takes a 3-year course. A realtor should have a good working knowledge of all the above and a 3-month correspondence course is not adequate. Wall and Redekop has a continuing educational program designed to equip sales people with the knowledge and skill necessary for a successful selling career. This is a practical course based on actual field experience and is available to approved candidates. Call now for a personal interview.
MANAGER 386-2911
WALL and REDEKOP REALTY

Career Opportunity
A large international financial organization requires 2 sales representatives for the Greater Victoria area.
This is an excellent opportunity for a career-minded individual.
Remuneration $12-$18,000 per annum plus bonus depending on qualifications and experience. Also full group benefits.
The positions will be attractive to male and female applicants.
For further information call Dennis Evans, 10 a.m. - 12 a.m., 2-4 p.m. Wednesday, Oct. 12; Friday, Oct. 14th 386-8811.

DALMY'S CANADA LTD.
Has openings for the following positions in their Mayfair location.
SALES PERSONNEL
FULL TIME
PART TIME
Applicants must be aggressive and enthusiastic with a flair for fashion. Please apply in Person to Mrs. Y. Driebergen.

SEABOARD PROPERTIES LTD. require the services of a licensed life insurance salesperson to develop this fact of our operation. A general insurance licence would be an asset. We offer:
—Good commission split
—Ample free parking
—Health plan benefits—including dental
—In office leads
—Well located office
For a confidential interview phone Bob Jones at 652-1141 or call personally at 7173 West Saanich Rd., Brentwood Bay, B.C.

DRAPERIES
Experienced contract and commercial drapery salesperson required for one of Victoria's largest drapery firms. If you know your draperies, here is an opportunity you should investigate. Phone Jack Trueman at 386-3021. Trueman Drapery Mfg. Ltd.

MAJOR TIRE AND RUBBER company has opening for truck tire salesperson. Salary plus bonus, excellent company benefits. Successful applicants must be experienced in all areas of commercial tire sales. Please apply in own handwriting to Victoria Press, Box 271.

CHRISTMAS IS COMING. WRITE your own paycheck. Basic 30% plus. No delivering, no collection, no door-to-door selling, no investment. Free kit provided. Complete training. Company paid Hostess plan. Sales and Managerial full or part time. From 8 to 10 a.m., 4 to 7 p.m. 382-9034, 598-3681.

SALES MANAGER
For National Real Estate firm. Should have some management experience. Should contract and remunerations. All replies strictly confidential. Box 274.

TECHNICAL REPRESENTATIVE required for Vancouver Island, call on pulp and paper, research, industrial etc. No sales experience required, we will train, base plus commission, please apply Victoria Press Box 298.

A UNIQUE OPPORTUNITY WITH the Monarch Life Insurance Company can be yours. An interview can tell us both if we need each other. Please phone 384-0584 or 477-4758.

AUTO SALES
Require sales person for independent high traffic used car lot. Apply 480 Esquimalt Road. Esquimalt Auto Mart, 382-7195.

EXPEREINCED SALES REP. required immediately, refrigeration and restaurant equipment phone 386-1813.

24 SALES PERSONS and AGENTS

GLASS CONTRACT SALES. Leading flat glass contractor — distributor requires an individual interested in joining its Nanaimo operation. Previous experience in contract estimating, drafting and selling preferred. The position offers an opportunity to learn all phases of the glass industry while joining one of Canada's largest glass companies. Write in complete confidence to C. C. Washing — Bogardus Wilson Limited — 3153 Thunderbird Cres. — Burnaby, B.C. V5A 3G2.

AT GARDNERS
succeed in real estate! Associate with proven successful realtors and enjoy learning on a one-to-one basis at Gardner Realty. If you want a warm, healthy atmosphere with no gimmicks, a good commission split and a desire for better than average earnings you should enquire at our office 385-7721 or my residence 477-3626 to arrange a confidential appointment. GARDNER REALTY LTD.

SALES PERSON TO SELL SOLAR Master film on a commission basis, part-time or full-time. Phone after 11, 388-7235, ask for Randy.

25 TEACHERS

ADVERTISEMENTS IN THIS CLASSIFICATION MUST COMPLY WITH THE BRITISH COLUMBIA HUMAN RIGHTS ACT

S.D. NO. 65
(COWICHAN)
HOME ECONOMICS TEACHER
Required immediately for Chemainus Secondary School, Chemainus, B.C. Qualified Home Economics Teacher for Home Economics 8, Foods and Nutrition 9 and Child Care 9. New well equipped laboratory facilities.
For information, please contact Mr. W. B. Cooper, Principal (246-9441).
Applications with copies of reports and references should be sent to:
District Superintendent of Schools
281 Canada Ave., Duncan, B.C.
V9L 1T6
A closing date for applications Wednesday, October 19th.

A LEARNING ASSISTANCE teacher is required for Saanich Christian School. This person will work up to 2 hours per day at School, implementing diagnostic procedures, formulating subsequent remedial action for individual students and implementing this action personally if necessary. Salary to be negotiated. Only those qualified in this field, need apply to William A. Van Dyke, principal Saanich Christian School, 671 Agnes St., Victoria V8Z 2E7. For further information phone 479-4124.

26 PART TIME or TEMPORARY HELP

ADVERTISEMENTS IN THIS CLASSIFICATION MUST COMPLY WITH THE BRITISH COLUMBIA HUMAN RIGHTS ACT

SINCE 1887
Pemberton, Holmes Ltd.
1000 Gov't. St. 384-8124

CERTIFIED APPRAISER required part time. Ideal for semi-retired, apply Office Manager, 384-8124.

ACCOUNTANT WITH GOOD GENeral accountant background required by investment and construction company on the basis of 2 to 3 days per week. Provide resume of experience, references and salary required to Victoria Press Box 318.

PART-TIME TELLER REquired immediately, only those with previous banking experience need apply. Apply in person at Toronto Dominion Bank, Richmond and Fort St. Branch.

LOSING THE BUDGET RATES? Help your income, keep up with your outgo, thru pleasant part-time work, husband and wife together. For appointment call 384-5605.

PART-TIME OFFICE WORK, small payroll, invoicing, answering phone. References required. Reply Victoria Press, Box 290.

MATURE STUDENT TO BABYSIT occasional evenings. Reynolds Park area. 386-8027.

AMBITIOUS COUPLE REquired, who would like to add to their income, part-time. 383-4080.

30 SITUATIONS WANTED

MATURE BUSINESSMAN WITH 28 years' financial experience seeks permanent Executive position as Senior Administrator, General Manager or similar in Victoria. Salary negotiable mid-20's to low-30's with or without stock options. Resume available from P.O. Box 1735, Victoria, V8W 2Y1.

ENGLISHMAN AGED 24, SEEKS employment in Victoria, has experience in landscape gardening and tree work and fabrication engineering, adaptable, Victoria 721-3020 after 5 p.m.

HONEST ,RELIABLE, MARRIED man, aged 34, seeking permanent or part-time employment. Sales, accounting and warehouse experience. Phone 388-7282.

GRADUATE NURSE (ALBERTA RN) willing to do private duty — day shift (flexible hours). Excellent references. 385-1835.

CASUAL WORK: PAINTING, gutters cleaned, lined, installed. Chimneys repaired. Home maintenance. 477-9216, 384-0912, Wesley.

DENTAL ASSISTANT WANTS part-time or relief work, 6 years experience. Call Elizabeth 383-4526. Available immediately.

BASEMENTS CLEANED, SMALL moving jobs, handyman jobs, own truck and tools. 386-9376, 385-1028, ask for Bryan.

CONSCIENTIOUS HARDWARE salesman interested working in retail store, part-or full-time. 478-1412.

EXPERIENCED, RELIABLE housecleaning offered. $4.00 per hour, 4 hours or more per week. 383-6191.

OFFICE WORK, PART TIME. Experience: typing, dictaphone and some legal. Phone 477-9244.

TYPIST - DISTATYPIST, ENTIRE books, technical, reports, thesis, essays, phone 658-8804.

RELIABLE DAYCARE WEEKdays, my home, Tillicum school area (references), 383-0847.

CHARTERED ACCOUNTANT, B.Comm., seeking employment, call anytime, 477-7451.

YOUNG MARRIED MAN WITH truck needs work hauling. Basements, attics. 477-9624 anytime.

EXPERIENCED TYPIST WILL do typing in own home. 386-9050.

33 BANDS, MUSICIANS and ORCHESTRAS

ORGANIST WITH BEAUTIFUL-sounding Theatrum organ, will play for weddings, receptions, etc. Jack Vanderbyl, 477-5285.

EXPERIENCED COUNTRY Rock Singer and Drummer seeks position in Country Rock Band. Call Doug after 5 p.m. 385-4027.

LEAD GUITARIST NEEDS work with band, any kind of music. 382-8391.

VERSATILE ORGANIST REquired. Call 477-6972.

34 PRE-RECORDED MUSIC

PAN MUSICAN LTD.
477-6200.

SPINKY'S MOBILE DISCO LTD.
656-1652.

34 PRE-RECORDED MUSIC

CANDU
ENTERTAINMENT SERVICES
Reputation and quality speak for itself. Local, professional DJ's available. Receptive to requests. 384-5521 anytime.

WAYNE'S MUSIC FOR ALL OCcasions, reasonable rates. Phone 479-4835.

LLOYD'S MUSIC FOR WEDdings, parties, any age group, 656-5614.

DENNY'S CANNED MUSIC CO.
656-3585

36 BUSINESS SERVICES and DIRECTORY

Accounting Service

BOOKKEEPING AND OFFICE management part-time for small businesses. Reliable, accurate, reasonable. Phone 382-8307.

Appliance Repairs

HI THERE! JIM'S APPLIANCES. Washers and dryers, fridges, stoves, and dishwashers, free estimates. Phone 388-5363, 24 hour service.

LOWEST RATES IN TOWN
Washers, dryers, ranges, refrigerators repaired, bought, sold and traded. Phoenix Appliance Repair, 388-4621 anytime.

SERVICE CALL $10
595-2177

Appraisals

P. G. JACKSON LIMITED
All Types of Real Estate
Appraisal anywhere on Vancouver Island
535 — 1070 Douglas Street 388-9102

Bricklayers

BRICK, STONE AND BLOCK, quality work at reasonable prices, 385-8001.

Cabinet Making

KITCHEN CABINETS, VANITIES, refacing, very reasonable. Call 395-6195.

CUSTOM BUILT CABINETS, furniture, twister stairs Call Helmud 478-9392.

KITCHEN CABINETS, VANITIES, etc. Free estimates. 656-5908.

Carpenters

REPAIRS, RENOVATIONS ALTERATIONS
Quality work at reasonable rates.
Free estimates
Day or evenings.
383-0732 or 652-9952

CAMANCHERO GENERAL CONtractors. See us first for repairs, renovations or new construction for home, farm or business. Firm written quotation on any job, no charge. 642-4291. Some jobs too big —but none too small.

F. J. CONSTRUCTION. ALL sorts of carpenter work, additions, alterations, finishing, framing, etc. Private and commercial. Free estimates. Call Fred Jorgensen, 642-3075.

Our Crew Needs Work!
Residential — Commercial
Complete construction service.
Reasonable rates, free estimates.
Perma Construction, 384-2323

QUALITY RENOVATIONS AND cabinets with prompt service and excellent references, at only $10 an hour or free estimates, Call Philip Stockwood, 385-5554.

DRYWALL, TAPING AND boarding, ceiling and wall texture, 2 tones, arches, etc. No job too small, call us, we're hard to beat. 383-3462 anytime.

CARPENTER NEEDS WORK. Free estimating on siding, framing and additions. After 6 p.m. on weekdays, ask for Joe, 478-1025.

FRAMING, SUNDECKS, CARports, sidings, concrete retaining walls, driveways, and slabs. 652-1395.

VERSATILE HOME MAINtainer, carpentry, renovations, cabinets, painting, papering. Quality work, Adams, 385-3090.

HOUSEFRAMING, FOUNDAtions, renovations, additions, sundecks, etc. J. Leek and Sons, 386-7490.

SMALL JOBS, CARPENTRY, plumbing and wiring, renovations, repairs, etc. Best job, best price and FAST. 478-4513.

EXTRA ADDITIONS, RENOVAtions, repairing, Franklin fireplace fitting, steps, drainage installation. 386-2648.

RED RAIN ENTERPRISES
All phases of home renovations—free estimates. 384-5948.

SKILLED CARPENTRY, TASTEful renovations, repairs, remodelling, $7-$8 hour. Bob 384-3622.

CUSTOM CABINETRY, WOODworking, and framing. Available immediately, 385-1028.

RENOVATIONS AND REPAIRS old and new, guaranteed workmanship. 652-4155.

CARPENTRY, ELECTRICAL, plumbing, repairs and renovations. 477-9624.

Carpet Cleaning

RON'S CARPET CLEANING
12c a square foot. 658-5995.

Carpets and Linoleum

EDGAR and MINER
850 HILLSIDE
388-6208
CARPETS, LINO, FLOOR TILE
Commercial and Residential
EXPERTS

HOURIGAN'S
CARPETS AND LINOS LTD.
FLOOR COVERING SPECIALISTS
715 PANDORA AVE. 386-2401

CARPET - LINO - TILE
Installations, general repairs, anywhere on the Island. 20 years experience. Phone 595-4167.

EXPERIENCED IN LAYING carpets and lino. Guaranteed. Reasonable. 477-7886.

CARPETS AND LINO INstalled. Reasonable rates. Free estimates. Phone 384-1656.

EXPERIENCED IN LAYING carpets and lino. Guaranteed. Reasonable. 477-7886.

EXPERIENCED INSTALLER — Carpets and linoleum. 658-8070.

Cement Contractors

NO JOB TOO SMALL. SPECIAlizing in patios, sidewalks, driveways and repair work. Larry 386-1603.

SPECIALIZE IN BASEMENTS, carports, sidewalks, patios. Free extimates 388-4806.

SIDEWALKS, PATIOS, RETAINing walls, etc. Free estimates, 595-0575 — anytime.

Cleanup Services

TWO YEARS OF SERVICE TO Greater Victoria. By the load, by the hour, by the contract. Basements, attics, garage, yards. Specializing in construction, remodelling and demolition clean-up. Two trucks to serve you fast, anytime. For free estimates phone 478-8210 or 592-0480. Between 7 a.m. and 9 p.m.

PROMPT, EFFICIENT
Basements, household, garbage, regular clean ups, full janitorial service. Call Larry, 477-8711 or 652-4322

NO CHARGE AND UP
Two young responsible men have large truck. Basement, attics, composts, etc. Very reasonable. Bob S. 386-2451 anytime.

STUDENT RECYCLING DEPOT
Free removal of all unwanted household furnishings. Cleanup service. For free pickup call 386-0831 or 388-6275, pager 735 anytime.

CLEANUPS AND HAULING. junk, furniture, composts, garages, yards, basements. Free estimates. Eugene. 383-3528.

36 BUSINESS SERVICES and DIRECTORY

Cleanup Services

FREE — REMOVAL — FREE Any recyclable furniture and appliances (also clean-ups) 385-8385, 388-6275 pager 732.

D AND A SERVICES. COMMERCIAL and residential clean-up. Hauling and moving. Free estimates. 478-3111.

D AND A SERVICES. COMMERCIAL and residential clean-up. Hauling and moving. Free estimates. 478-3111.

DISPOSAL AND CLEAN UP SERVICE, very reasonable. Call Community Workers, 384-4632.

HAVE TRUCK WILL TRAVEL. Trustworthy, reliable. Phone Vic at 477-2059.

MAN WITH PANEL TRUCK WILL do hauling and clean ups. Reasonable. Bernie, 386-0181.

CLEAN-UP
Basements, attics, yards, compost boxes and junk hauling. 658-5406.

FREE HAULING IN EXCHANGE for your unwanted useable items. 384-1359.

CLEAN-UP, MOVING, HAULING, very reasonable rates, experienced, call 382-5390.

GENERAL CLEANUPS AND hauling. Large or small. 474-2409 anytime.

UNWANTED FURNITURE? WILL pick up for free. Also clean-up and hauling and moving. 388-6358.

ANYTHING — EVERYTHING. NO Charge and Up. Reasonable and Reliable. 382-5625.

CLEANUP, MAN AND EMPTY truck looking for work, reasonable. 385-7965.

HAULING, FREE AND UP. Basements, and attics. 477-9624.

MAN WITH PICKUP, SMALL cleanups anytime. Kelly, 388-6049.

HOME AND BUSINESS CLEANups. 474-1955.

Contractors

WHEATON CONSTRUCTION LTD.
General Contractors
Building Consultants
385-5702

T. & C. BUILDERS LTD.
Framing
385-5293 385-8587

R AND W ENTERPRISES, HOUSE and apartment repairs, renovations, new construction, all trades, no job too big or too small. We do them all. Jobs guaranteed. Free estimates. 384-4388.

J. C. ENTERPRISES LTD.
General Contractors
388-6634 642-5350

FRAMING AND FINISHING, custom or spec homes, quality work, reasonable rates, phone Alf Hunt, 652-4319.

FARMER CONSTRUCTION
Design — Renovations
388-5121

R. J. RESTALL CONSTRUCTION Ltd., framing and general contracting. Quality guaranteed. 478-0430.

HEYDE CONSTRUCTION
Framing, siding and finishing
Reasonable. 479-5640.

FRAMING CONTRACT WANTED, call Island Framing, 652-3572.

Drain Service

A COMPLETE SEWER, DRAINage and Septic Field Service, cleaning, repairing, installations, etc. 595-0575 — Anytime.

SPECIALIZING WET BASEMENT made dry, drainage clean out. Guaranteed work. 386-2648.

Dressmaking

DRESSMAKING, DRAPERIES and sewing of all kinds and alterations. 477-0854.

Draperies

HOURIGAN'S
Floor Covering Specialists
NOW SHOWING
DRAPERIES
PROMPT IN-HOME SERVICE
715 PANDORA AVE. 386-2401

Pacific Draperies
CUSTOM MADE DRAPERIES
Commercial and Residential Specialists
650 Hillside 388-4613

Drywall

DRYWALL, TAPING AND boarding, ceiling and wall texture, 2 tones, arches, etc. No job too small. Callus, we're hard to beat, 382-3462 anytime.

HOLLANDIA DRYWALL
Complete high quality drywall service. 20 years experience, low prices, free estimates. Please phone 385-6609.

BOARDING, TAPING TEXTURing, also, painting, roofing and gutters. Reasonable rates. Phone 382-4846.

DRYWALL TAPING AND FINISHing, textured ceilings and walls, no job too small. 478-7412.

FOR ALL YOUR DRYWALL needs. Phone 478-4628.

THE ACES® ON BRIDGE

by IRA G. CORN JR.
TEAM CAPTAIN

"In this world there are only two ways of getting on – either by one's own industry or by the imbecility of others." Jean de La Bruyere.

Few would avoid the trap that declarer fell into in the play of today's interesting no-trump game. Let's see what happened and judge whether the game was lost by bad luck or by a tempting but careless play.

West led the jack of spades, dummy played low and East encouraged with his eight. Declarer won his king and then started looking for other things to do. He had four clubs and two top hearts for a total of seven tricks, so a diamond finesse would be needed to score a ninth.

When the diamond finesse lost unexpectedly to West, another spade lead through dummy's 10 netted the defense four spade tricks and one diamond and the vulnerable game was gone.

Bad luck or bad play? The luck was certainly not good, but the play could have been better. While it seems "normal" to take the spade king in these circumstances, a little reflection will alter one's view.

South should think along these lines. At least nine tricks were available without ever scoring one spade trick. If the diamond finesse was on, there were 10 easy tricks outside the spade suit. However, if that finesse lost, declarer could survive, provided the defense couldn't take four spade tricks.

The winning play is to refuse the spade king at trick one. This may give up an unnecessary trick at times, but it guarantees the game and rubber. West continues with another spade to East's ace, but it's all over. The defense can take only three spades and the diamond king and declarer takes nine tricks and a 700 rubber.

NORTH 10/1-A
♠ 10 7 6 2
♥ K 8
♦ Q 10 9 4
♣ A K 8

WEST
♠ J 4
♥ 9 6 4 2
♦ K 7 6 5
♣ 7 6 3

EAST
♠ A Q 9 8 3
♥ Q J 10 3
♦ 2
♣ 9 5 4

SOUTH
♠ K 5
♥ A 7 5
♦ A J 8 3
♣ Q J 10 2

Vulnerable: North-South
Dealer: North, The bidding:

North	East	South	West
1♦	1♠	2NT	Pass
3NT	Pass	Pass	Pass

Opening lead: Jack of spades

Bid With Corn

South holds:

♠ A Q 9 8 3
♥ Q J 10 3
♦ 2
♣ 9 5 4

1/1-B

North	South
2♣	2♠
3♣	?

Answer: Four clubs. Raise to show the fit. If opener shows some slam interest, your singleton diamond might be the key to an excellent slam.

36 BUSINESS SERVICES and DIRECTORY

Electrical Contractors

C. J. WELLS ELECTRIC LTD. Residential and light commercial wiring done by certified journeyman electrician. Call Jim Caudwell for free estimates, day or night. 479-4585.

LICENCED ELECTRICIAN, RESIdential wiring, service changes, appliance hookup, electric heat, very reasonable. Free estimates. 382-2473, Ray English.

WIRING AND REWIRING. REASONABLE RATES. See our store at 624 Admirals. Domes Enterprise 382-2660 and 474-1454.

R. G. HELLER ELECTRICAL Contractors, industrial, commercial, residential, reasonable rates, 478-4032 or 385-5335, day or evenings.

MEDALLION ELECTRIC AND PLUMBING
We give you exceptional prices because we have both trades.
Phone 656-1541 anytime

JOURNEYMAN ELECTRICIAN will do jobs in afternoon, evenings and weekends. No job too small. Reasonable. 595-0544.

OLDER HOMES REWIRED — NO down payment. We finance at bank rates with approved credit. EDDY'S ELECTRIC — 385-7666

FIRESIDE HOLDINGS LTD.
Residential, new and rewiring
478-9475

LICENCED ELECTRICIAN, RESIdential wiring, hourly or contract. Reasonable. 478-3806.

Excavating

EXCAVATING, LAND CLEARing, road building, demolition, sand and gravel equipment rentals, 24-hour service. Radio controlled.
O.K. Trucking Co. Ltd.
Bus. Office, 2840 Nanaimo, 386-3474
Dispatcher, 2720 Turner, 382-6136.

BOBCAT SERVICE COMMERcial and residential. Contact Juan de Fuca Lawn Services, 388-9153 (res. 478-9917).

ROBERTSONS EXCAVATING — 450 Case, land clearing, bulldozing and backhoe. 595-8530.

EXCAVATING AND TRUCKING, loader and backhoe on tires or tracks. Call Brian, 479-2595.

EXCAVATING AND TRUCKING, no job too big or small. 388-9079.

Fencing

FENCES BUILT OR REPAIRS any style, your material or mine. 382-2732.

VAN ISLE CHAIN LINK FENCing. 386-1841.

Flooring and Sanding

M & M FLOOR
COMPLETE FLOORING CENTRE
Hardwood, Carpets and Linos
532 William St., 384-0343
Nights: Al 386-3078—Mike 652-4308

Framing

HOUSE AND DUPLEX FRAMing. By contract, low rates. 652-5873 after 6 p.m.

Gardening

CONTRACT MAINTENANCE
Garden clean-up, Fall renovations. Long established company. 652-2573.

DUTCH LANDSCAPERS. NEW lawns, rockeries, planting, redesigning, cleanups, low maintenance gardens, fencing, patios. Serving Greater Victoria area. 478-1023.

BEAUTIFUL GARDENS. NEW lawns. Clean ups, garden maintenance and landscaping. Free estimates. 595-2500.

HARVEY'S LANDSCAPING AND garden service, new lawns and design, lawns cut, maintenance by contract. Fong, 384-8621, 479-7078.

TREES PRUNED AND LIMBED, ornamentals and hedges trimmed. Transplanting. 383-8363.

GENERAL GARDENING AND lawn maintenance. Please call 388-7929.

GARDEN CLEAN UP SERVICE
477-9869, 477-1926.

FALL CLEANUP AND PRUNING, etc. G. Barta, 474-2680.

Glass and Glazing

STORM WINDOWS OR THERMO glass conversions. Phone Al can Building Products. 652-3901 or Doug Bowker 652-2761 evenings. No obligation. Free estimates.

WINDOWS
Change wood to aluminum, single to thermo with Ever-brite. Phone 384-1423, 658-8817.

Gutter Cleaning and Repair

OUR CLEANING AND PRESERvation treatment will make your gutters and down pipes leak proof. Very reasonable, all work guaranteed. 652-5897.

Aluminum Gutters
5" CONTINUOUS in baked enamel
B.C. ALUMINUM 479-7121
"THE NAME YOU KNOW"

Handymen

HANDYMAN FOR HIRE, CARpenter work, cement work, framing, any other little jobs you have to be done. 658-1193.

36 BUSINESS SERVICES and DIRECTORY

Handymen

Dial-A-Handyman
477-5285

Hauling

SPECIALTY SMALL LOADS. 2½ yards maximum, cleanup service, reasonable. 384-3498.

HAULING SAND, GRAVEL, TOPsoil, (3 yds. $35). Eugene, 383-3528.

Home Improvements

IMPERIAL BUILDING MATERIALS LTD.
The Builder's Supply House
KITCHEN CABINETS AND VANITIES
By Longbell and Merit
OUR EXPERTS WOULD BE HAPPY TO HELP YOU PLAN YOU RREQUIREMENTS. DROP IN AND SEE OUR DISPLAYS!
BUY WHERE THE BUILDER BUYS FOR LESS
2955 DOUGLAS ST.
386-1401
STORE HOURS
Mon.-Fri. 8-5, Sat. 8-12
Member of Victoria HUDAC

JUBILEE BUILDING SUPPLIES Ltd.
(For contractors and their customers). See us on Merit and Diamond kitchen cabinets at 574 Culduthel Rd., opp. Town and Country. Next to McDonalds Bakery.
Phone 388-5412
Evenings 477-1956

HOUSE DOC-TOR
Call Stan Hodgson and put your ideas into reality. From home renovations to additions. Free estimates, satisfaction guaranteed. You'll be glad you waited for his estimate.
383-4929

ALCAN BUILDING PRODUCTS
Almetco Div.
SAVE HEATING DOLLARS
Storm Windows — Thermal Glass
Alcan Siding
Days 652-3901 Eves. 652-2761

TILE SETTING, ALL TYPES, free estimates, low prices. Ask for Jim, 478-5679.

CERAMIC TILING and painting, free estimates. 656-6096. Ask for Lawrence or Bob.

Landscaping

BARKER LANDSCAPING LTD.
Lawn specialists. Expert garden layout and shrub placement — sketches — ideas. Our stonemasons can build you anything in rock or slate — walls, patios, pools or pillars — etc. For a free competitive estimate, call 595-8323. Terms.

CITY OF GARDENS LANDSCAPing, Free Estimates, now is the season for new lawns, we do professional designing your landscaping and stonework. All work is guaranteed for better appreciation. Phone daytime, 479-3451, evenings, 477-2249.

PORTUGUESE ROCKWORK AND LANDSCAPING
All kinds of rock work, fireplaces, rock walls, etc. Free estimates. 477-9712.

Garden City Landscaping
Free Estimates
New lawns our specialty. Rock walls, patios and all phases of landscaping. Call 595-2622.

WESTERN LANDSCAPING, SPEcializing in quality stone work, commercial and residential garden walls and building veneer. Free estimates. Days 388-4923, Evenings 477-2324.

CHRIS DESIGN LANDSCAPE Ltd. Designing and redesigning all phases of landscaping and garden maintenance. For free estimate call Chris MacLean, 384-4078.

JUAN DE FUCA LAWN SERVICE (also landscaping). Experienced and guaranteed. 388-9153 (Res. 478-9917).

ROCKWALLS, FIREPLACES, swimming pools, patios and landscaping. Scotia Landscaping 385-4874.

SALEM GROWERS LTD.
652-2973

Masonry

TONY'S MASONRY, ALL TYPES of masonry, rock work, facing fireplaces, retaining walls, steps, concrete work, reasonable rates, call anytime, 386-0191.

JOHNS' MASONRY. FIREplaces and retaining walls. Specialize on tile, concrete work. Maintenance, reasonable rates, call anytime. 385-8235.

FIREPLACES
My specialty is fireplaces, new or used, repairs, 20 years experience. 479-5075.

AHEER. SPECIALIZING CHIMney, fireplace, facing, retaining walls, steps, sidewalk, Franklin fireplace fitting. 386-2648.

CHIMNEYS, BRICK, FIREPLACE facing and house facing my specialty. Phone Steve, 592-3915.

CHIMNEY REPAIRS, BRICK and stonework, reasonable rates. 656-4899.

Moving and Storage

MOVING?
Professional men at reasonable rates. Cartons supplied. Call:
DRUM CARTAGE
383-9861

BIG OR SMALL. WHY PAY BIG prices for reasonable, reliable, experienced movers. Pensioner rates., Estimates. Guaranteed. 382-5625.

FRANK'S DELIVERY
Small moves and pickup delivery service. $9.00 an hour, 1 man. $14.50, two men. 382-5275.

MOVING AND DELIVERIES, appliances, furniture, households. Eugene, 383-3528.

MAN WITH VAN, LIGHT MOVing, pickup and deliveries. 477-5357.

FLASHBACK CARTAGE. HOUSEhold and apartment moving. 385-1733, 388-6275 pager 607.

MOVING? ARE YOU STUCK FOR a truck, if so, for assistance and free estimate phone 385-0851.

DAVE'S LIGHT MOVING. PICK ups and deliveries. $8 per hour, 1 man. $13.50, 2 men. 598-6487.

Painters and Decorators

ISLAND DECORATORS
Painters Paperhangers
Spray Painters
Plaster Repairs
Convenient Time Payments
383-9059 Eves. 382-1479

CLARK AND PATTISON PAINTING CONTRACTORS LTD. Specializing in sand blasting, spray painting, wall coverings and special coatings.
"We Cover The Island"
Victoria 384-8831
Nanaimo 754-9321
Courtenay 336-2296

L & N PAINTING AND DECORATING
All types of painting, spray painting, paper hanging, texturing. Free estimates.
383-6237
Ask for Darcy or Carl

BROTHERS PAINTING AND DECORATING
Free appraisals, cost consultant. All types of painting. All types of repairs. Commercial, farm, residential. Lowest rates. Terms. Work guaranteed. 383-8112.

— STOP!
You've found professional painters. Interior, exterior, wallpapering, boats, terms, $6 per hour or contract. 382-9745, 479-7533.

IF QUALITY AS WELL AS price is important, call Specialty Painting at 595-4424 for a painting estimate. FULLY qualified with solid references.

PAINTING AND DECORATING, reasonable rates, satisfaction guaranteed. Terms. 595-4905, 479-2473.

36 BUSINESS SERVICES and DIRECTORY

Painters and Decorators

BMB PAINTING AND ROOFING. Free estimates, reasonable rates. Paper hanging, drywall repairs, 642-4522.

INTERIOR, EXTERIOR, REAsonable rates, satisfaction guaranteed. Free estimates, 384-2967, 385-8198.

INTERIOR, EXTERIOR PAINTing and spray work. Free estimates. Phone anytime 385-3034, 479-6693.

INTERIOR, EXTERIOR. FREE estimates. Experienced. Reasonable. D. F. McLean and Sons 477-6261.

DOWSON PAINTING CONTRACTOR, RESIDENTIAL COMMERCIAL: WORK GUARANTEED. Free estimates. 385-6042.

INTERIOR AND EXTERIOR. Quality work. Reasonable rates. Bernie, 386-0181.

EXPERIENCED INTERIOR painting. Reasonable rates. Free estimates. Available now. 385-4128.

ROOMS $20 AND UP, REDUCED rates for O.A.P. 384-1360 or 382-1534.

RELIABLE 1-DAY SERVICE. Cleaning, repairs, painting. Reasonable rates. Jewel, 384-5430.

INTERIOR, EXTERIOR PAINTing, all work guaranteed. Call 385-1133, Mike.

HUSTON BROTHERS PAINTING, interior and exterior, quality work, reasonable rates. Phone 386-9884.

J. P. COMEAU PAINTING, INterior and exterior, carpentry repairs. 363-5311.

INTERIOR, EXTERIOR painting, reasonable rates. Free Estimates. 383-9153.

Paving

V. R. PAVING COMPANY LIMITed. We do asphalt work, driveways, patios, parking areas, road cuts, etc. Estimates, 388-5611.

Plasterers

PLASTERING AND TILING
All floor and wall tiles, new and repaired, all plastering work, new and repaired. Free estimates. 384-0449.

PLASTERING, STUCCOING, patching, repair work, ceilings and drywall spraying. Phone after 4:30 p.m. 478-1118. Jimmy's Plastering and Stucco.

COLEMAN PLASTERING
Lath, plaster and stucco. 478-9976

Plumbing and Heating

MEDALLION ELECTRIC AND PLUMBING
We give you exceptiona prices because we have both trades.
Phone 656-1541 anytime

AQUARIAN
R. Bales licenced plumber, will do alterations, renovations and repairs at low cost. I guarantee my workmanship. 382-1653.

DAVID'S PLUMBING
Emergency Service, HW tanks, plumbing repairs, sewer cleaning, 386-8881.

Roofing and Siding

HESLOP BROS. ROOFING; reroofing experts and repairs. 479-3274.

PARKER JOHNSTON LTD.
1855 BLANSHARD. 382 9181
"Roofing Victoria Since 1935"

18" CEDAR SHAKES,
477-4674.

Seamstresses

SEWING, KNITTING, EMBROIdery, crochet, etc. Made to order reasonably. 477-4769.

Tailors

OAK BAY TAILORS
Tailoring, alterations ladies and men Quality leather alterations. 1826 Oak Bay Ave. 598-4131

BRITISH CUSTOM TAILORS
1311 BLANSHARD 383-2632

Tree Service

CEDARDALE TREE SERVICE
385-9931

ANYTHING TO DO WITH TREES, down, bucked up and hauled away. Insured. Cardinal Tree Service. 642-5451, 479-1985.

CUSTOM TREE FALLING, REASonable. 383-2398 or 595-6239 evenings or anytime weekends.

MT. VIEW TREE SERVICE
"Everything in Trees"
Fully insured. 479-3873 (24 hr.)

ALPINE TREE SERVICE. REAsonable, 642-5045 anytime.

BIG WIND TREE SERVICE
low rates 388-6115

Window Cleaning

HUGHES RESIDENTIAL WINdow cleaning. Free estimates, 2932 Blackwood St. 386-2582.

38 TRAVEL

MAUI
2-bedroom deluxe condominium on the beach. Special off-season rates for October. Also available for Christmas season. O. K. Trucking Co. Ltd., 386-3414.

OAHU
One bedroom condominium on the beach, sleeps four. Available October 22 till November 18th also February 19 to April 18. 383-4822.

POIPU KAUAI LARGE CONdominium, car, October 20-25, November 3-8. Reasonable. Also January 7-13. 478-9845.

RIDE NEEDED FROM FORT-Cook to Glendale start Monday, October 17th, set 1, 7-3 shift, will pay gas. Call 383-9623.

MAUI, BEACHFRONT CONdominium deluxe suite for rent. 477-2350.

MAUI DELUXE 1 BEDROOM condo. Beautiful beach, pools, tennis. 479-2610.

FOR HIRE CHAUFFEUR GUIDE for trips to Mexico, etc. For more info: call Dan 382-8495.

FOR ALL YOUR TRAVEL PLANS Whittome's Travel, 388-4271.

39 PERSONALS

FINANCIALLY SECURE, REsponsible, semi-retired and unattached Mid-Island resort owner with comfortable home. Age 60 and non-drinker. Would like to meet financially independent attractive sincere lady who enjoys outdoors, golf, fishing and gardening. Willing to share living expenses and spend 3-4 months in California each winter. Replies confidential. Victoria Press, Box 312.

MAN IN LATE 30'S WITH CHILdren would like to meet an attractive woman between 30-35 for a warm and meaningful relationship, object matrimony. Prefer one or two children and be a non smoker. Photo would be appreciated and returned. Victoria Press Box 253.

WIDOWER, GERMAN DESCENT, 69, non-smoker, owns car and mobile home near Victoria, would like to meet lonely widow about same age. Object matrimony, if suitable. Please state phone number. Write Victoria Press Box 319.

ANYONE KNOWING THE whereabouts of Mrs. Barbara Knoblauch, reported to be living on Saltspring Island, please contact Clay and Co. at 386-2261 in Victoria.

THE GREATEST DISCOVERY OF our time is that we can change our lives by changing our attitudes. Learn how — take "ADVENTURES IN ATTITUDES". Phone 477-3083 for brochure.

INDEPENDENT LADY, EARLY 50s, seeking sincere gentleman for outings, companionship, etc. To arrange meeting write Victoria Press Box 310.

LIBERAL-MINDED COUPLE IN mid-thirties wish to meet other couples to share a variety of interests related to mutual enjoyment. Victoria Press, Box 289.

I AM 5'11" AND SLIM, LIKE dancing and would like to meet a lady over fifty who likes dancing and is tall slim and single. Victoria Press Box 302.

INFORMATION WANTED
Enquiring the whereabouts of J. Walker, reported living in the Victoria area. Reply Victoria Press, Box 303.

SINGLE MALE 26 LIKE TO meet female single or divorced for personal relationship. Victoria Press Box 299.

GENTLEMAN, DISCREET, wishes to meet lady in fifties, living in vicinity of Hillside Mall, for friendship. Victoria Press Box 304.

LADY WOULD LIKE TO LEARN photography. 383-5706.

39 PERSONALS

ACCOUNTANT'S WIDOW. Where are all the old fashioned real nice guys hiding, tired of clods. Love to meet one with some honest values, unselfish, sharing, happy nature, who likes outdoors, travel, friends, dancing, and general good fun. 50 to 60, fairly tall. This outgoing Leo lady is blonde, 5'7", good figure, proud of myself, but no snob. Write Victoria Press Box 307.

PEOPLE LISTENING BUT NO one hearing? We do. NEED Crisis Line 386-6323.

A QUALITY WOMAN WOULD like to meet a quality man, in 40s or 50s. Victoria Press Box 311.

WHO CARES IF YOU ARE pregnant? Birthright does. Phone 384-1431.

40 BUSINESS PERSONALS

BE PAID TO PLAY GOLF
ARDMORE GOLF COURSE OFFERS:
THE EXTRAORDINARY FACTS OF THE GOLDEN AUTUMN SPECIAL
You pay only initiation fee of $150 NOW and NO MORE until March 30, 1978. Every time you play golf, between now and then, you pay nothing; in fact, WE PAY YOU TO PLAY GOLF. $1.00 credit off the balance for each game you play. Find out more about it. Phone 656-4621.

SINGLE MOTHERS
If you have one dependent child, under 2 years old and wish to own your own home, with payments as low as $119 per month, Phone Douglas at 382-4133.

SOCIAL ASSISTANCE
If you have at least one dependant child, you may be eligible to own your own home. Payments from $119 P.I. per month. Phone Douglas at 382-4133.

ANCESTRY TRACING
Help is available to those of British descent. Send brief details for FREE estimate to: KINTRACERS LIMITED, 12 Dover Street, Canterbury, Kent, England CT1 3HD.

HYPNOSIS
Stop smoking, lose weight, redirect Nervous Energy
ALPHA NEW-THOUGHT CENTRE
595-4022

IT'S BUCKLE - UP MONTH, would you believe that 187,000 hospitalized accidents happened in the bathtub in the U.S.A. every year. Buckle up for car safety.
SAFE—T—ETCH
for bathTUB safety. Available at department stores, bath boutiques, and building supplies. For info phone 388-7255.

JAMES BAY APPLIANCE REPAIRS
STOVES, AUTOMATIC WASHERS, WRINGERS, DRYERS AND FRIDGES. 383-4762.

STUDENT RECYCLING DEPOT
Free removal service or cash for household furnishings. Clean-up service. For free pick-up call 386-0831 or 388-6275, pager 735 anytime.

HEATED
INDOOR POOL AND SAUNA. Restricted availability. Individual and family rates.
386-2812

THE MEN'S SALON AT SCISsors now open, for the men who require too much professional hair designing yet maintaining their own privacy. 388-6477.

RIVIERA BARBERS LEN AND Eric Holyoak are now located at the Lions Barber Stylists, 644 Yates.

DOCUMENTS, MANUSCRIPTS OR what have you expertly typed by legal secretary. Divorce or specialty. Phone 386-9617.

ROWAN SOUND PRODUCTIONS. Tape Duplication, Recording Services, Weddings, Meetings, etc. 658-5995.

AN INVITATION TO MAKE-UP. October 19th-29th. Make-up lessons, half price, skin care instruction, gift with purchase. Ring 388-6477.

ENGRAVING ONE DAY SERvice. Metal, Plastic, jewelry, nameplates. 382-7604.

NELS TODD, LADIES AND GENT hairstylist now at 230 Menzies St. 383-2615.

JOHN'S ESCORT SERVICE. Full and Part time help needed. 383-5311.

MRS. PAYNE-JONES, TRANCE medium. Questions answered. 386-3603.

ARE YOU OVERWEIGHT, INsecure or depressed? Hypnosis or therapy could help. Phone 595-8782.

CARD READER AND SPIRITUalist, advisors on all problems of life, 592-3525.

VICTORIA COMMUNITY HOME care assistants, assistance for the elderly and handicapped. 382-0913.

MY CAR MY GAS, RETIRED gent drive. Victoria Press Box 295.

41 EDUCATION

INCOME TAX COURSE
BEGINNING MON., OCT. 24. H. & R. Block will teach you to prepare income tax returns in a special thirteen week tuition course.
—Course covers current tax laws.
—Enrollment open to all ages.
—No previous training or experience required.
Full or part-time employment with us available to qualified graduates.
For details and class schedules please write or phone
H. & R. BLOCK
1680 Douglas St.
388-6813

TRAVEL TRAINING
Learn to be a Travel Counsellor, escort, tour director for Rail Tours, Cruises, Bus and Air Charters; Tariffs, Ticketing, Hotel reservations. Learn to be a travel agent, George Willis — 382-4887 after 5.

TUTOR, QUALIFIED, EXPERIenced, will tutor basic skills, elementary and secondary grades. Phone 385-6389.

TUTORING — PROFESSIONAL help by experienced teacher. French, math, new and old methods. 598-2331.

GORDON HEAD PRE-SCHOOL. A co-operative vacancies for 4 year olds, 477-3450.

FRENCH TUTORING, $5 PER hour, by person with B.A. in French. 383-6191.

60 FUEL

WOOD — WOOD
One big truck load of mixed wood, $19.95
One load of sawdust, (Hemlock or fir), $30.00.
One load of Cedar Sawdust, $20.00.
Best Fuel Company, 384-5524.

FIREWOOD
"WE'VE GOT IT"
Alder, full measured cord, split, delivered $60. 2 up $55. Unsplit $50. 478-5457.

SAVE ENERGY
A truck load of seasoned unsplit fire wood, $30 for Mill Bay district, $45 for Victoria. (Will split if desired.) Call collect 743-4367 between 5-7.

PRESTO LOGS

Logs	Delivered	Carried in
120	$20	$23
240	$39	$45
480	$77	$85

Eugene, 383-3528

ALDER $68 PER CORD, $35 ½ cord. Prompt delivery. 384-3496, 384-0677.

1 CORD OF WOOD, $45, PICK UP load. $35. 479-5420.

SPLIT CEDAR OR FIR, $60 A cord. 478-3111.

60 FUEL

CEDAR FIREPLACE WOOD AND kindling, mixed. $24 per load. 478-3987.

SEASONED, DRY ALDER, split, $40 a pickup truckload. Immediate delivery. 598-2185.

PRESTO LOGS DELIVERED, 240—$37; 120—$19. Ed 479-6865.

SPLIT ALDER, $30 TRUCKLOAD, $50 for two loads. 642-3953.

UNSPLIT ALDER, $45 PER cord, delivered. 595-2101.

SAVE ON HIGH COST OF FUEL. Poplar $35 a cord. Phone 595-1375.

ALDER SPLIT AND DELIVered. 642-5389.

63 TIMBER

WANTED TIMBER
FELLED, BUCKED or STANDING
Fir, Cedar or Hemlock
Ideal Sawmill Ltd. 385-0441

TIMBER PURCHASED
Standing or felled. Stumpage guaranteed, brush piled, land cleared. Also contract loading and hauling. 363-3065, 479-2378.

WANTED CEDAR
Shake blocks. Will pick up. 385-0720.

TIMBER WANTED — FELLED or standing, land clearing, excavating, Jim — 478-7378.

TIMBER WANTED, STANDING or felled. 383-2398 or 595-6239 evenings or anytime weekends.

65 BUILDING SUPPLIES

HOME LUMBER & Building Supplies
470 Ardersier Rd.
385-8711

FIBERGLASS INSULATION
PRICE PER 1,000 SQ. FT.

R7—2½"	$ 76
R12—4"	$130
R20-6"	$220
R28-8"	$295

GYPROC SPECIAL

4x8—⅜"	$3.00
4x8—½"	$3.35

Price per 1000 Sq. Ft.

½" GYPROC	$100
½" FIRESTOP	$111
⅝" FIRESTOP	$128

ALSO STOCKING
Joint Cement, Filler, Tapes, Bead, etc.

STUCCO WIRE

16—16'	$21.00
Tar Paper	$ 5.50

STD FIR PLY

4x8—⅝ T and G	$10.35
4x8—½ Std.	$ 8.25
4x8—⅜ Std.	$ 6.00

SANDED PLYWOOD

4x8—¾ Factory Gr.	$12.95
4x8—½ Factory Gr.	$ 9.95
4x8—⅜ Factory Gr.	$ 7.25
4x8—¼ Factory Gr.	$ 6.50

D UNSANDED

4x8—5-16	$ 4.95
4x8⅜	$ 5.50
4x8—½	$ 7.25
4x8—¾	$10.50

Framing Lumber
STD. & BTR. FIR
Price per 1000 FMB

2x4—6'	$ 95
2x6—12'	$239
2x6—14'	$239
2x12—8'-20'	$305

STD. & BTR. HEM.

2x4—6'	$ 85
2x4—7'	$ 95
2x4—92⅝ Stud	$215
2x10—8'—20'	$239
2x12—8'—20'	$229

SHIPLAP C.S.V.

1x8 Hem	$169
1x8 Fir	$189

Deliveries made anywhere on Vancouver Island. Before you buy compare our prices. For quality service and guaranteed savings, phone:

385-8711
386-3374

IMPERIAL BUILDING MATERIALS LTD.
The Builder's Supply House
CLEARANCE
OF PRE-FINISHED PLYWOOD PANELS
Hundreds of Sheets at Low Low Prices!!
EXAMPLE
LAMINA SERIES — Oak - Walnut - Pine - Rosewood
Reg. $795 Special $5.95
Western Oak -
Reg. $6.95 Special $4.95
Buckboard & Coachhouse ¼" Fir ply. with a Western Flavour
Reg. $10.18 Special $7.95
Many others at big reductions.
Panel Adhesive
$1.59 Cartridge
BUY WHERE THE BUILDER BUYS FOR LESS
2955 DOUGLAS ST.
386-1401
STORE HOURS
Mon.-Fri. 8-5 Sat. 8-12
Member of Victoria HUDAC

JUBILEE BUILDING SUPPLIES Ltd.
SPECIAL PRICES!
Jenn-air ranges, Merit and Diamond kitchen cab. insulation, drywall.
574 Culduthel Rd. 388-5412
(Opposite Town & Country next to MacDonalds Bakery)

SAANICH LUMBER YARDS
3041 Douglas St. 382-2486
Material for 12x20 garage, roofing extra $340.00
Compost box, 4x6 $ 10.00
Work Bench, materials $ 12.00
8x10 Greenhouse
Sabot Dinghy Kit
Garden Shed 6'x7'6"
Chicken Coop 6'x7'6"

FOR SALE MATCHING PAIR aluminum plad exterior doors. Plate glass lights, 2'x5'. Flash protectors, closers, locks and hinges. $200. Rockwell Beaver 9" table saw ¾ horsepower motor, 1 year young. $225. 48" Bullfloat, 36" Fresno Jetterbug tamper, all for $70. 382-7896.

65 BUILDING SUPPLIES

MOORE WHITTINGTON LUMBER LTD.
2614 BRIDGE ST.
384-1331
SALE CONTINUES
20% OFF
ALL PRE-HUNG DOOR UNITS
LIMITED STOCK
NOT ALL SIZES AVAILABLE
20% off all front doors
20% off all French doors
20% off all mono doors
20% off all hardwood lumber (Teak, birch, mahogany, maple, and sen)
ALL ITEMS SUBJECT TO PRIOR SALE
8 a.m.-5 p.m. Mon. to Fri

HARDWOOD
WE have moved to 541 David St.
NORSECRAFT
383-4233
Open Saturdays

Plywood concrete forms are fast and economical. Rent them from WESTERN FORM RENTALS, 773 Cordova Bay Road, 658-5122.
Free Estimates

14 CARTONS 2", 6 CARTONS 3½", 2 cartons 2½", all 50-lb. boxes, common coated nails. $250 lot price .385-8198.

70 MUSICAL INSTRUMENTS

BARGAINS
FANTASTIC savings on top QUALITY new and used instruments.
EXAMPLES:

KING open hole silver plated flute	$183
CONN 7 M alto sax, professional model	$495
AMATI student tenor sax.	$290
KING silver flair, professional model	$485
KING 1305 trombone, nickel plated	$275
AMATI single F horn	$330
AMATI 208S euphonium	$295

PLUS much much more.
OR ASK ABOUT
our equity lease and purchase protection plan.
CHARGEX — MASTERCHARGE
PAMUS
MUSICAL INSTRUMENTS
"Where Good Music Begins"
1108 Blanshard St. 386-8473

OUR DIRECT
FACTORY TO WAREHOUSE
SAVES YOU $$$
ON ORGANS OR PIANOS
383-8711
CASCADE ORGAN & PIANO
HOME OF KIMBALL, GALANTI and GULBRANSEN KEYBOARDS
WHSE No. 2-370 GORGE RD. E.
Behind McDonald's Supply

SELECT THE KEYBOARD OF YOUR CHOICE!
"BALDWIN" pianos and organs
"HORNER" electronic pianos, accordions
"TITANO" accordions
OPEN TIL 9 P.M.
LESSONS - RENTALS - REPAIRS
SHEET MUSIC and FOLIOS
DRIVE IN - PARK FREE
BERNIE PORTER MUSIC
"Downtown" near the "Bay"
725 CALEDONIA 382-9542

WE ARE
Vancouver Island's most complete music store. Come in and see us.
NELSON'S MUSIC
1315 Government 385-9728

ONLY $1395
Thats The Special Price On The Great Value Kincaid Spinet Piano
See Reg Stone and Lann Copeland at SOUND OF MUSIC PIANO AND ORGAN CENTRE
1517 Quadra 383-0239
NOW OPEN MONDAYS

YOUR BEST BUY
MAY BE A GOOD USED PIANO BY
HEINTZMANN or MASON-RISCH
from
Gleeson Music City
HOME of HAMMOND ORGAN
707 FORT 388-9632

Lowry Starlet Organ, 2 keyboards, 13 pedals. Mahogany finish with bench. Fine beginning instrument. Used. $595. SCOTT PIANO AND ORGAN, HILLSIDE MALL, 595-1775.

20 PER CENT OFF ALL YAMAKI guitars in stock also lessons available on guitar, flute, clarinet, sax and violin. Hall and Fairfield Music, 728 Fort, 385-3307.

PLAYER PIANO WITH BENCH and rolls, refinished mahogany cabinet, professionally restored and guaranteed, Allison Piano, 384-3935 and 479-0175.

GIBSON L6S ELECTRIC CUITAR and case. $380. Early 60's band master amplifier. $210. Ampex cassette tape recorder $110. 382-3357 or 382-0614 business.

GOOD SELECTION
of used Pianos and Organs at reasonable prices. SCOTT PIANO and ORGAN, corner of Johnson and Blanshard, 384-4623.

BEAUTIFUL USED ORGANS from $450 at SCOTT PIANO and ORGAN, corner of Blanshard and Johnson, 384-4623.

GIBSON LES PAUL DELUXE, with case, $550. Fender Priston reverb am

80 BOATS and MARINE

"It's The Service That Sets Us Apart"

Used Cruisers

2350 BAYLINER
NISQUALLY SEDAN
—1975 Model
—200 h.p. Volvo I.O.
—F.W.C.
$12,300

21' REINELL
2270 SEDAN
—1974 Model
—188 Mercruiser, F.W.C.
—Dinghy, anchor
—Safety gear
$8,995

BAYLINER
HOURSTON
GLASSCRAFT
JOHNSTON outboards
VOLVO — OMC
Sterndrives — Trailers
Accessories
All At
GIBSON
Powercraft Centre Ltd.
2520 Gov't St. (Near Bay)
382-8291

BELL BOY
FIBERFORM
CANAVENTURE
MERCURY MARINE
800 Cloverdale
385-1457

YOU WANT A LARGE LIVEAboard Howzabout a three room, full commission Cruising Yacht. 38 foot by 12, Bridgedeck, Chrysler power, oil heat, 2 radios, rewired. You get it all for $12,900 full price at the liveaboard H.Q. of the Northwest. Victoria Boat Mart, 453 Head St., 383-3324.

Chrysler Outboards
British Seagull
SALES — PARTS — REPAIRS
KEN PRASING EQUIPMENT
478-9313 934 Goldstream Ave.

CATALINA 27, U.S. BUILT, '71 full cruising-racing equipped, 4 sails, Yamaha 8 h.p. Many extras include, cockpit cushions, roller traveller, all springear, lifelines, very clean, for quick sale, $16,500. Victoria Boat Mart, 453 Head Street, 383-3324.

RADIOS
VHF — SSB — C.B.
MARINE ANTENNAS
SOUNDERS
Sales — Service — Installation
Ball & Shemilt Electronics Ltd.
1 West Burnside Rd.
386-9414

'78 HONDA OUTBOARDS
New 7½ plus 10 H.P. Models
NOW AVAILABLE
4 stroke design — no gas, oil mix
Mullins Marine Sales Ltd.
925 Yates St. D-00365A
382-1928 382-4515

BETTER THAN NEW, 1976 Fiberform 23' Sitka model 165 h.p. Merc cruiser with many extras, including bronze through-hull fittings, anchor package, trim tabs, swim-grid, downriggers, etc. Phone 656-4454 or 656-2069 with offers.

BLUE WATER
YACHTS
Offer free sails on all new San Juans 'til January. Charley Kelly 754-7828 or home 758-7825 (Nanaimo).

M. V. COVENANT
60 ft. freezer Troller-packer. All modern electronics, dual freezing, Ice retarding, gardener power. Perkins auxiliary 20 ton, "A" licence. This vessel in A-1 condition and ready to go. Ph. 652-3640, after 5:00 p.m.

35' CLASSIC DISPLACEMENT Cruiser, "Falcon" excellent liveaboard, aft cabin, complete galley, sleeps six, Chrysler power, $19,900. Victoria Boat Mart, 453 Head Street, 383-3324.

THE ULTIMATE SKI BOAT
16½' Glen-L Ski King. 312 V-8 inboard, cedar-mahogany decking, cello finish. Offers on $3500. 385-0634.

20' K & C HARDTOP FG, PLANing hull, bottom painted, completely rebuilt, 125 hp Johnson, extra prop, jackets, fishing rods, $3,300. 743-2984.

BRAND NEW 16 FT. GLAS-PLY Hardtop with 70 h.p. Johnson and trailer, many extras. $5495. Art's Car Sales, 642 Burnside E. D-00286A.

NEW O'DAY 22 KEEL SLOOP, 4 berths, galley, sails, pulpit, wiring. Save $3,000 off list price. Victoria Boat Mart, 453 Head Street, 383-3324.

INBOARD OWENS FLAG SHIP, V-8, 180 horse power, gas marine engine, with velvet drive transmission. 385-8198.

28 FT. FIBERFORM 1975, TWIN 165's, EXCELLENT CONDITION. WAS $29,900. NOW $26,500. CALL RON AT 384-4680.

16' METALFLAKE COUGAR, DIAmond tufted upholstery, 150 Mercury, on trailer 50 hours, $4,000. 382-1764 or 388-5735.

Super Special ERICKSON 35 for sale, well-equipped and large sail inventory — ready to go. $47,000. 656-1157.

1976 METZLER INFLATABLE boat (similar to Zodiac) with accessories and 1976 Evinrude, 20 h.p. motor. 384-1089.

SPACE AGE ELECTRONIC depth sounder. Reads in feet, fathoms and metres. Still under warranty. $150. 384-9261.

1973 CHEOY LEE 27, 5 SAILS, diesel engine, 2 anchors, compass, heater and stove, etc. $23,000. 478-8539, after 6 p.m.

15' PETERBOROUGH RUNabout, steering and windshields and trailer. $250. or nearest offer. 382-9454, 384-1855.

18' K & C, DEEPT-V, 150 INboard-outboard, low hours (overhauled), many extras, $4500. Offers, good condition 478-7498.

15' ALL FIBERGLASS GREW, 85-hp Johnson outboard, Snowco trailer, new power pack and rectifier. $2500 or best offer. 383-1750.

16' K & C THERMO GLASS, 77 Johnson 70 horsepower, 6 horsepower Johnson and extras, all new. Offers. 477-1133.

38' SALMON TROLLER A-Licence, ready to fish. For details call 478-0520.

13' CLINKER ROWBOAT, 2 YRS. old, $300. 4-h.p. Merc motor, $275. 642-3879.

15.6 SANGSTER, 65 HORSE Merc. and trailer. $1500 firm. Phone 479-4042 or 656-5314.

CABIN CRUISER, 28', 11.5 BEAM, fully equipped, $17,900 or reasonable offers. 477-7812.

RATEN KING COLE FIREplace, head, both excellent, 598-8516.

CLINKER ROW-BOAT WANTED, 388-7011 or 384-9528.

80 BOATS and MARINE

HORWOOD MARINE

SELLOUT SALE

21' CUDDY	
188 Merc. HT, camper canvas, marine head.	
REPLACEMENT	$16,600
SAVE	$6,000
SALE PRICE	$10,595
19' GLASPLY	
140 Mer. Camper canvas.	
REPLACEMENT	$11,200
SAVE	$3,700
SALE PRICE	$7,495
19' HARDTOP	
140 Merc. HT. Bulk head.	
REPLACEMENT	$11,895
SAVE	$3,000
SALE PRICE	$8,895
20' K & C	
170 Volvo, dinette, gallery, swim grid, sonic barrier soundproofing.	
REPLACEMENT	$12,200
SAVE	$2,000
SALE PRICE	$10,200
22' K & C	
Hardtop. 190 280 Volvo.	
REPLACEMENT	$13,295
SAVE	$2,400
SALE PRICE	$10,895

823 PANDORA 385-1451

Oak Bay Marine
SALES AND SERVICE
DEALER FOR
KONG AND HALVORSEN
ISLAND GYPSY
DIESEL TRAWLERS
30' 36' 44' 50' 57'
DAVIDSON SAIL BOATS
GREW BOATS
SANGSTER BOATS
ZODIAC INFLATABLES
EVINRUDE OUTBOARDS
YANMAR DIESEL
SALE NOW ON
OPEN 7 DAYS
1327 Beach
598-3393

BOATLAND
Div. of Duncan Boatland
FALL CLEARANCE
Fantastic Savings
On
MERCURY OUTBOARDS
REINELL
CAL GLASS
SEA-RAY
MIRRO CRAFT
BOATS
SERVICE CENTRE
for Mercury and Mercruiser
In Victoria
Call GORD at 474-1267
1074 Goldstream Ave.
In Duncan
Call ED at 746-4158
Island Highway

PELAGIC
PACIFIC INDUSTRIES (1974) LTD.
A COMPLETE STOCK OF
FIBERGLASS
AND
EPOXY
MATERIALS
Z SPAR
MARINE PAINTS
428 E. Burnside
VICTORIA
386-1811 386-7814

HAVE TO SELL
Will accept best offer this weekend. 27' Starfight 12' beam, fiberglass over plywood. 250 horsepower, fresh water cooled, Olds marine, stand up head etc. Needs sanding, painting. Trades considered. 652-3470.

21' REINELL
165 H.P. O.M.C. stern drive, head, galley, dual batteries, stand up canvas. Shiny clean 1973. $8,200 firm. Can be seen at 1145 Bute St. 479-3471.

30 FOOT LOA GAFF CUTTER. Complete sail inventory, never used, 20 h.p. inboard, wood and coal stove, a must to see, $12,900. Victoria Boat Mart, 453 Head Street, 383-3324.

MARINE SUPPLIES
Sail and Power Hardware
BOSUN'S LOCKER
580 Johnson St. 386-1308

WIL SELL HALF INTEREST IN my 40' salmon troller, with 10-ton A licence, fully equipped, $35,000. 474-1094.

PACIFIC WARRIOR
49 by 13'6" steel troller hull, presently dragging, fully equip. Phone 656-2896.

CAL BOAT SALES
Tony Burton Yacht Sales
383-4011

BRUCE ROBERTS 18, FIBERglass mold, sails, plans, materials. 477-6687, 477-4776.

MOORAGE AVAILABLE
Covered dock, all facilities, Sidney, 2 — 40' slips left. 656-5591.

FORCED SALE
50' C licenced Ketch, surveyed, $112,000. Asking $90,000. 478-0207.

SUPPLIES, 12V LIGHT FIXtures, appliances, etc. S. J. Peden Ltd., 2855 Quesnel St. 386-3464.

CUSTOM CATALINA 27, VOLVO diesel, kerosene heater and cooker. Has to be seen, 652-3046.

14½' K & C THERMOGLASS 65 h.p. Evinrude, trailer, full canvas, excellent shape. $2150. 384-7587.

DRYLAND BOAT STORAGE
At North Cove Marina. Chain link enclosed. Sidney. 656-3513.

FOR SALE: 15' SKI BOAT WITH 150 Merc plus many extras. 1200 lb. Roadrunner trailer. 478-1898.

36' "B" LICENCE TROLLER TO be seen Victoria's Fishermans Wharf. "MV Good Hope".

WANTED; BOAT AND OPERAtor to tow 24' boat from Victoria to Brentwood. 598-2604, after 6 p.m.

1974 24' REINELL WITH EASY loader trailer, $12,000. 743-2521.

12' ALUMINUM BOAT WITH motor. 383-5940.

WANTED — 4 H.P. EASTHOPE. Call Doug 656-4634, 10 - 5 p.m.

80 BOATS and MARINE

DOUBLE EAGLE
GLASPLY
CAMPION
TANZER Sailboats
JOHNSON Outboards
and
ROADRUNNER Trailers
bob whyte marine ltd.
SALES AND SERVICE
Corner Harbour and Resthaven
656-7286 SIDNEY
OPEN 9-6, Tuesday-Sunday

GOLDSTREAM
MARINE
HOURSTON Glasscraft
CAMPION
EVINRUDE Outboards
ROADRUNNER Trailers
NOW OPEN
for your convenience
Mon.-Fri., 9 a.m.-5 p.m.
Sat., 9-5; Sun., 1-5
2994 Jacklin Rd. 478-8391

Gypsy Yacht Sales
LISTINGS WANTED
Sail Boats, 20' to 60., Professional attention given to all boats in our care.
AT NORTH COVE MARINA
2270 Harbour Road, Sidney
656-5591

CLEARANCE
PRICES
on all remaining
77 MERCURY
OUTBOARDS
MULLINS MARINE
SALES LTD.
382-1928 382-4515
925 YATES

28' CHRIS CONNIE. Comm. Br. Double diagonal mahogany. Twin F.W.C. 220 crusader. 270 hrs. Loaded with extras. Imm. cond. Boathouse kept. Must be seen. A real beauty. Boat and house $27,495 or nearest offer. For more information contact JOYCE OMLID at:

BOSUN'S MARINA
10775 MacDONALD PK. RD.
656-5558 Sidney, B.C. Box 2001

PACIFIC PILOT 21 DIESEL ENgined motorsailor. The talk of the Boat Show — on view at

NATIONAL
BOAT SALES LTD.
2060 White Birch Road, Sidney, B.C.
V8L 2R1 Tel (604) 656-3966
AND ALSO AT
False Creek Vancouver

CANOE COVE
YACHT SALES
OPEN 9 a.m.-5 p.m.
7 Days a Week
656-5711 Sidney, B.C. 656-3915

VAN ISLE MARINA
BROKERAGE
Launch Ramp
FUEL DOCK
Vacuum pump oil changes. Complete line of filters and accessories for all vessels. Open 7 days a week, 8-5 p.m.
VAN ISLE MARINA CO. LTD.
Tsehum Harbour Box 2130
656-1138 Sidney, B.C.

30' CHRIS
Double planked hull, twin FWC engines, VHF, heater, over-stove, dinghy, etc. Very clean. $21,900.
WESTPORT YACHT SALES
Bayliner Yacht and
Sailboat Dealers
Phone 656-5832, Sidney

22' BUCHANAN SLOOP, 34" MAhogany planked, 10 h.p. inboard. Complete sail inventory, including Spinnaker and Twin Genoa's, Shipmate heater, all extras complete ready to cruise, $9,900. Victoria Boat Mart, 453 Head Street, 383-3324.

CORONITA
32' Disp. Cruiser, Chry., Crown, sounder, 2 radios, oil stove, sleeps 6. This graceful boat has been beautifully restored and must be seen to be appreciated. $14,900.
CEDAR GROVE MARINA
656-2580

ERICSON YACHTS
Alex Chisholm Yacht Sales
Anglers Anchorage Marina
933 Marchant, Brentwood Bay
652-3531

20 FOOT BENFORD CATBOAT. Diesel power, striking clock and all the tiddlies. Special unique, $10,900. Victoria Boat Mart, 453 Head Street, 383-3324.

ALL BAY MARINA
2238 Harbour Rd.
Sidney, B.C. 656-3167
Open 6 Days — Closed Mondays

DIESEL CRUISER FULL RUNning order, F.W.C choice of three. $9,900-$11,900. Victoria Boat Mart, 453 Head Street, 383-3324.

1975 70 H.P. EVINRUDE, ELECtric start, $1350, will consider 15 or 20 h.p. motor as part trade. 656-4345.

GLEN L HULL. 16½' SUITABLE for water skiing or fishing, 45 h.p. outboard and trailer included in price. $1900. 477-6414, 9-6.

77 — 460 FORD MARINE ENgine. used 20 hours. 1-1 Borg Warner gear. F.W.C. also Berkley Jet, new warranty. 112-468-7870.

FOR SALE: GN 4-71 DIESEL engine, excellent condition, $3500. Complete with 10-700 capital, 3-1 reduction gear. $1000. 474-1094.

22-FT. BRANDLMAYR CRUISER, cabin, enclosed head, full instrumentation, must sell or trade for van. Call 384-9130 after 6 p.m.

WILL SWAP 1975 GMC HIGH Sierra pickup (see class No. 154), plus cash for 18-24' Fiberglass inboard-outboard. 478-1950.

36' FIBREGLASS A-LICENSE combination troller, 8 spool girdies, new diesel under warranty, full electronics, 3 nets. 478-1352.

LIKE NEW 16'6" SANGSTER, camper top, new trailer, 60-HP Evinrude. $3995. Arts Car Sales, 642 Brunside E. D00286A.

16 FOOT RUNABOUT, O.B. power, trailer, choice of three. $1500-$3500, Victoria Boat Mart, 453 Head Street, 383-3324.

24' HOUSEBOAT PERMANENT live aboard, moorage, $4500 or trades, "F" Jetty Westbay Marina.

BOAT TRAILER FACTORY built, suitable for small boat, $175. 746-7643 after 5.

HUGHES 25 SLOOP, WELL equipped, $9500. Box 728 Parksville, 248-5852.

26' THUNDERBIRD, SLOOP NEW motor, Spinnaker, dingy and extras. $6,395. 642-2443.

14' THORNES, ALUMINUM BOAT oars and lifejacket, $150. 477-5150.

12' CLINKER, WITH TRAILER, $275, 595-5770 after 5 p.m.

92 SPORTING GOODS

INTERNATIONAL KNIVES
NEW!
shoot 22 short or 22 CB caps — from your favorite high power rifle, ideal for training your youngster or grouse hunting.
574 Yates St. 383-2422

KONICA CAMERA, COLLECtor's item, original, $50; also Crystar 120 camera, excellent, $50. 652-2966.

TWO MEN'S ARCTIC WET suits, ¼" Neoprene nylon II with gloves, boots and hoods. Used twice. 477-6660.

92 SPORTING GOODS

Robinson's

RIFLES: Rem. 308 auto., 4x $274. Browning .264 mag. 1x4, $349. Park-Hale 22-250, $249. Win. mod. 88, lever, .308 4x, $299. Brow. 30-06 4x, $395. Win. 30-30, $119. Wesley Richards .303, $249. Alpine .270, $179. Schultz-Larson .308. Norma mag. 2x10 scope, $595. Westherby .270, $399. Win. .300 Weath mag pre. 64, $395. SHOTGUNS: Stevens 12g pump, $89 Win. 12g auto., $214. Rem. 12g pump, $249. Deluxe 12g O-U, $199. Belg. Browning, 12g O-U mint, $895. Browning 2 -shot auto., 12g. $299. PISTOLS: Pair auto., 128, $299. PISTOLS: Browning 9m, H.P. sights, $399. Ruger .357 sec.-six $199. Dan Wesson .357, $279.
OVER 400 GUNS TO
CHOOSE FROM
ONLY AT ROBINSONS
1307 Broad St. 385-3429

Gordon's
Sporting Goods
1030 Hillside at Quadra
Phone 382-5815

Duck Decoys, $3.45 each or $35 per assorted dozen (6 hens and 6 Drakes).

Frank White's
SCUBA SHOP
OCT. N. AU. I. Courses
Basic Scuba
Marine Environment
Scuba Bronze
The oldest Dive Shop in Western Canada.
THERE MUST BE A REASON
385-4713 832 Fisgard

PLAY-MOR
Billiard Tables, Shuffleboards
Cues and Accessories
Poker Table Tops for Card Tables
FOOSBALL TABLES
Factory to you—and Save!
384-3332 517 KELVIN RD.

RIMPAC DIVERS Ltd.
Next Scuba Diving course starts Oct. 31. Learn from "The Professionals".
Inquire at the shop at 9818 Fifth St., Sidney or phone 656-6313 for details.

WATER GILL A-T-PACK, buoancy compensator, 6 hours of use. 386-9149 after 6 p.m. 386-1803, Barry.

USED MAN'S SHARK SKIN WET suite, nylon lined on one side, fit 36-38 chest, average height, good condition. 386-0296. Best offer.

TANNING KITS FOR DEER, IMported, guaranteed, and post paid. $13.50. Send to Northwest Tanning Supplies, Box 1019, Princeton, B.C.

A COLLECTION OF 5 — 4" Hardy Silex Major reels. After 6. 474-2440.

U.S. DIVER FINS, $20, EXcellent condition, mask and snorkel, $10. 385-5828.

.308 WINCHESTER MODEL 88 lever action, 4-power Weaber-Scope, leather case, $300. 383-1994.

COMPLETE SCUBA DIVING outfit for sale. Phone 595-8845.

SKATES SIZE 8 MENS, BOYS skates size 10, 12, 1 and 3. 477-8470.

93 CAMERAS, SUPPLIES and PHOTO FINISHING

DARKROOM COURSES
STARTING SOON
PLEASE INQUIRE.

Bill's Photo Supply
1675 Douglas 383-7443
New Hours 9-5:30
Thurs. and Fri. 9-9
LANGFORD STORE
NOW OPEN
800 GOLDSTREAM AVE.
OAK BAY STORE
ALSO NOW OPEN
2047 Oak Bay Ave. 592-3122

E.6. EKTACHROME
PROCESSING
24 HOUR SERVICE
city photo
1227 Gov't.
385-5633

35MM NIKON, BLACK BODY with coupled Photonic FTN finder. Excellent condition. Asking $310. Phone 598-3150, 5-8 p.m.

ARGUS 831XL LOW LIGHT Super 8 movie camera, $80. 592-4537.

WANTED: PENTAX, NIKON, Canon or Nikkormat camera equipment. Private. Call 592-6002.

LEICA M3, 35 SUMMARRON meter, excellent condition, $275. 598-2209.

96 RANGES, STOVES and FURNACES

SALE
Ranges, one 30" Tappan range, $149; one 30" Admirals range, $149; one dryer, 30" Viking, $149; washer, 30" Speed Queen washer, $175; fridges, one 30" Westinghouse fridge-freezer combination, $179; dish washer, Roper mobile. Dishwasher with wood counter top, $249. At Domes, 8 a.m. - 6 p.m. Monday-Saturday, 624 Admirals Rd., next to Esquimalt Legion. Business, 382-2660; home, 474-1454.

FOR TOP SELECTION OF woodburning stoves, heater and fireplaces, see The Stove Shop, 847 Goldstream Ave. 478-0322, closed Mondays.

WESTINGHOUSE DROP-IN range, oven, white, excellent condition. $85.00. 592-0307.

95,000 B.T.U. FURNACE. DUCTS and registers, $100. Also 86,000 B.T.U. furnace, offers. 388-5352.

FRIDGE $45. RANGE $25. Range $125. Eugene, 383-3528.

FOR SALE, OIL FURNACE. 479-3938.

FIVE YEAR OLD VIKING stove, $125. 384-4746.

ONE 21" GAS STOVE, PLUS ONE gas heater. 592-0370.

97 FURNITURE

BEEN IN THE STORE TOO long. Drastic reductions: mahogany framed Mr. and Mrs. Victoria Parlor chairs, worth $599.95, now $199.95 for both, would you believe; inlayed mahogany armoir wardrobe, was $399.95, now $199.95; solid mahogany Victorian love seat, newly upholstered in tapestry, was $599.95, now $249.95. Don't miss these terrific bargains. 15 minutes from town and 10 from Woolco. Financing available O.A.C. Open 7 days and nights. Pete's Place, 786 Goldstream, 478-6000. Chargex and Master Charge.

ROUND OAK FINISHED PEDEStal dining table, excellent condition, make offer. 382-0033.

SINGLE BED, COMPLETE WITH mattress, excellent condition, $50. 592-1321.

SOFA AND CHAIR. EXCELLENT condition, $280; carpet with underlay. 386-6675.

2 CHESTS OF DRAWERS matching, 1 with mirror. $60. But will sell separately. 388-4834.

WANTED: BY PRIVATE BUYER one or two good quality wood step tables. 477-3659.

COMPLETE BEDROOM SET AND furniture. all in good condition, 477-7984.

2 END TABLES, WITH COFFEE table, rocking chair, bedroom dition, 656-4935 after 6.

"VINYL WELDING"
In home repairs on Vinyl Upholstery. Riga Upholstery, 383-7621.

TWO CHAIRS — ANTIQUE BUTtoned, rose velvet; overstuffed wingback, green. 384-2432.

TWO SINGLE BEDS, LADIES' dresser, men's dresser, two night tables. 478-6248.

TABLE AND 4 CHAIRS, LIKE new, no marks, a bargain $95. 384-4913.

SOFA AND CHAIR, VERY GOOD condition, $125. 479-1870.

5-PIECE SECTIONAL CHESTERfield, $125. 478-8787.

97 FURNITURE

MATTRESSES
INVEST IN THE BEST
INVEST IN REST
B.F. Goodrich foam rubber mattresses guaranteed for 20 years. Latex foam rubber automatically adjusts to variations in weight giving even support the full length of the spine. They are comfortable, cool, hygenic and are made in a fire retardant ticking. 3'3", $119 — 4'6", $139 — Queen, $179 — King, $269. Box springs to match. Polyfoam mattress topper pads, single $8.55, double $11.85. Queen $14, King $17.75. Angle iron bed frames with rug rollers $24.
IMMEDIATE DELIVERY
GREGG FURNITURE
2300 Douglas 388-7365

VILAS
GENUINE
VILAS FURNITURE
WE SHIP
Anywhere in B.C.
Brochure on Request
NOW ON DISPLAY
All new Emberglow
finish
CONTINENTAL
FURNITURE
716 Johnson St. 386-2458

TILLICUM FURNITURE
REBUILT FURNITURE
French Provincial sofa, 100% nylon cover $469; Loveseat, 100% nylon, floral velvet $398; Loveseat, new cover $129.95.

NEW FURNITURE
Sofa and loveseat, Herculon plaid, brown and gold, reg. $1050. Sale $850; Patchwork Colonial sofa and chair, reg. $997. Sale $797; recliners, 3 only, black, dark brown and light brown, $70 off.
2612 Sooke Rd. by Jacklin Rd. 478-0522.

BEDROOM SUITES
Bedroom Suites
BEDROOM SUITES
25% to 40% Off
4-piece and 5-piece sale priced from $425 to $1750. 12 styles to choose from. Mattresses and box springs at 25% off regular. These are floor sample clearance prices. Many are one of a kind. Active Furniture Distributors, 566-A David Street. 382-8274.

BEDROOM SUITE, $139.95. COMplete with mirrored dresser; Hi-Boy dresser, headboard, footboard and rails, good 4-seater chesterfield and chair, $129.95; Simmons double mattress and box spring, $59.95. 15 minutes from town, 10 from Woolco, the drive's worth it. Financing available O.A.C. Pete's Place, 786 Goldstream, 478-6000. Open 7 days and nights. Chargex and Master Charge.

SAGERS' MAPLE SHOPS 386-3841
1802 GOVERNMENT
Victoria's Largest Selection of
COLONIAL FURNISHINGS

FOR UPHOLSTERING
Colonial, French Provincial Modern, Spanish, overstuffed or antique sofas, occasional chairs or suites. Have your furniture recovered by professsonals. For free in home appraisals or advice phone 478-0522 or call in at Tillicum Furniture, 2612 Sooke Rd. (near Jacklin Rd.)

8 PIECES PRE-WAR VILAS, ANtique finish, bed, 39", desk highboy, etc. Also Westinghouse combination stereo, 60" walnut finished, beautiful tone, $225; teak china cabinet, glass doors, 30" wide, $125; night table, heavy walnut, 26x20, 3 drawers, all first class condition. 386-9302.

MOVING SALE FISCHER'S FINE Furniture Ltd. Moving from 1000 Tillicum Rd. to 753 View St. All merchandise must be sold by November 1st. We will wheel and deal with you. Fantastic selection, fantastic prices. Personal shopping only. Come to 1000 Tillicum Rd. now.

VARIOUS SETS OF 4 DINING chairs, priced from $96 per set. Also several oak bureau bookcases to choose from, Good selection of oak occasional tables as well as a variety of mirrors and hall stands. The Blue Urn, 1133 Fort St. 382-9913.

TWIN BEDROOM SUITE, 2 headboards, footboard and rails, 5-drawer Hi-boy mirrored vanity with lots of drawer space, $149.95; 2 roll away cots, $29.95 and $44.95. Open 7 days and nights. Pete's Place, 786 Goldstream, 478-6000.

WALNUT SECRETARIAL OFfice desk, with typewriter height, secretarial return. Single pedestal desk, 60x30 deep, return 34x17 deep. Excellent condition. New $500. $400 or offers. Phone 383-8350 after 5.

KING-SIZE BED, 80" MAHOGAny bookcase head unit, captain's chair, parlor chair, large Hobbs mounted mirror, Electrohome AM-FM stereo console with reel to reel tape, older Frigidaire fridge, other misc. 477-7052.

BEAUTIFUL 10-PIECE —TEAK dining room suite, almost new, 4-piece living room suite, all wood, 5-piece kitchen set. Phone after 6 p.m. 598-7389.

9-PIECE CARVED MAHOGANY dining room suite, Victorian cabinets, Bartlet prints, tea wagon, etc. Gypsy Caravan, 658 Herald St. 383-8311.

WANTED: OLDER DINING room table and chairs, good condition. Must seat at least 10. Phone 592-3390.

FOR SALE, QUEEN SIZE HIDE-a-bed, in excellent condition, with beautiful mattress. $275. Simmons box spring and mattress, like new, $125. 474-1094.

ENGLISH COLLECTABLE FURniture, better, less expensive than new at Axiom Antiques, 546 Herald St. on or after 28th October.

PRIVATE PARTY NEEDS OVERstuffed couch and-or chair. 1930-40 era, in reasonable condition. Call 382-0033 or 598-6365.

ROUND 40" SALEM MAPLE table, with 10" leaf, $185, French Provincial coffee table, $90. 479-5208.

MOVING, MUST SELL, GREEN sofa and chair, platform rocker, green shag rug, all in good condition. Phone 388-6387.

TWIN BEDS, 39", SALEM maple, complete with rug roller frames, immaculate. $325. 479-9825.

MISCELLANEOUS FOR SALE, including bed mattress and dresser, reasonable, 478-7716.

QUALITY USED RHATTAN FURniture for sale, phone 385-8535.

7' KROEHLER CHESTERFIELD, good condition, $75. 592-7328.

98 TV, STEREO, RADIO SALES and SERVICE

HITACHI, PHILIPS, NORESCO, Dual. Shop around and compare. We service what we sell. ELECTRON TV SALES and SERVICE, 100 Burnside W. 383-5432.

26" COLOR COMBINATION TV, stereo, am-fm radio, excellent working condition. Private. 477-5357.

HELP — 100 MANY COLOUR TVs taken in trade — come in — make an offer. City Centre TVs, Kmart Mall, 477-6971.

Memorex C45 Cassettes
Reg. $2.69 Sale $1.80
HUDSON'S TAPE CENTRE
1543 Fort 598-6811

SANYO 16" COLOUR TV. SPEcial $389.95.
ATLAS STEREO AND TV
763 Fort St. 385-2712

ELECTROHOME ADVENT 750, Video beam TV, includes console and 6' screen, retails for $3,500. Sell for $1,995. 592-9303.

TECHNICS TURNTABLE. SANSUI 330 receiver. Pro-liner speakers. All nearly new, $300. 598-2209.

ONE-YEAR-OLD RCA STEREO for sale plus 75 current rock records. 595-8845.

COLOUR TV STEREO AM-FM radio combination, very good condition, private. 477-5357.

17" SONY COLOUR TV '76 model, excellent condition $300. 385-5387.

23-CHANNEL CB CLIP-ON ANtenna, new, $85. 592-4537.

COMBINATION RECORD player-radio cabinet, $90. 595-3958.

NAKAMICHI CASSETTE, AKAI amp and speakers. 384-2830.

98 TV, STEREO, RADIO SALES and SERVICE

Independent
Buyers Discount Service Ltd.
939 "C" Esquimalt
383-1780
Panasonic
Technics
Harmon/Kardon
Dynaco/Dynakit
JBL Speakers
Bolivar Speakers
Havin' Trouble
Findin' Time?
We are open
Ten til Nine!
Monday thru Friday
Saturday 10 til 6 p.m.

RENT
TO OWN
1977 20"
ELECTROHOME
COLOR TV
NOTE: Rent to own also available for 26" console TV.
3 year warranty on all parts and labour and 6 year warranty plan on the picture tube. Call
CITY CENTRE TV
OPEN 10 A.M.—9 P.M.
6 DAYS A WEEK
477-6971
Next to K Mart in the Mall

MAIS
FURNITURE and APPLIANCES
RENT
Color or Black-White
TV's at PENNIES per day
385-2435 1821 Cook

COLOR
TV SERVICE
Overhaul SPECIAL $59.95 plus parts (we make this offer once each year). Butler Brothers Television Service 383-6911

CAV ELECTRONICS LTD.
755 YATES STREET
COMPLETE TAPE RECORDER SERVICE, ALIGNMENTS, ETC.
also
COMPLETE AMPLIFIER SERVICE
including power and dist. checks.
388-6564

TV RENTALS
14-20" Colour—
Colortron
3180 HARRIET 383-9113

SUPER SALE, AM-FM 8-track or cassette indash stereos, brand new, regular to $225, only $79.95 while they last. New CB's, reg. $280, Now $129.95. Universal Trading Centre, 584 Johnson St., 383-9512.

BOUGHT RABCO STRAIGHT-tracking-error turntable from Independent Buyers. Selling Sansui SR 222 turntable, technics receiver, 58 watts, per channel. Dynaco speakers, $950. 478-5084.

99 GROCERIES, MEAT and PRODUCE

FREEZER BEEF SALE
Red Brand Hind Quarters $1.19 lb. Specially aged for 3 weeks to give you the finest in flavor and tenderness.
Weight loss due to cutting and wrapping will increase the cost per lb.
ALBERTA MEAT DIST.
1809 Cook St.
Phone 383-3012 or 383-8552

FRESH COOKED
TOFINO CRABS
Average 1½ lb. 12 to a box, $2.25 a crab. Also shrimp in shell, (cooked) $1.10 a lb. 15 lb. to a box. Will deliver to your home or office, Seawin Sea Foods, phone after 3, 478-4807.

SAANICH ORCHARDS
Off Stellys Crossroad. 652-2009. Macintosh and Spartan at Orchard-to-you prices. Also Tydeman, 12 cents a pound. Windfall you pick 10 cents a pound. Anjou pears 18 cents a pound.

MACINTOSH, SPARTAN APPLES. Picked and U pick wind falled. This weekends special, 40 lbs. Macs med, $5.50.
LOCOTEAU FARMS
304 Walton Pl (off Old Field Rd.)
658-5888

SATURDAY SPECIAL! BRING containers and any other honey advertisement from this paper. Babe willl match price and prove superior value. Walton at Oldfield Road. 658-8319.

"MEAT" AT McCOLLS
Home Freezer Specialists
PARLIAMENT MEWS
Ste. 5-230 Menzies St. 382-1611

WE'LL POUR OUR NUMBER 1 unpasteurized honey into your containers for 69c a pound 5 pounds and over. Under 5 pounds 75c. 4649 West Saanich Rd. 479-9660.

SPARTAN APPLES
Small and windfalls, picked — ideal for juice or sauce. 5c a pound, 1841 Haldon Road, Saanichton, 652-3259.

APPLES
Macintosh and Spartan. Various sizes and various prices. Orchard clean up, U-pick, 10c a lb. 1947 Stelly's Cross Rd., Saanichton.

SILVER RILL FARM
No. 1 freezing and eating corn, ready picked, until Oct. 16th, or while supply lasts, 7179 Central Saanich Rd., 652-3509.

WORLD'S BEST APPLES
Crisp, juicy Macintosh and Spartans at Orchard prices. Oldfield Orchards, 6286 Oldfield Rd. Phone 652-1010.

SPARTANS AND MAC'S, CRISP and juicy, locally grown, 1899 Hovey Rd. off East Saanich Rd. in Saanichton. 652-2657.

CANNING TOMATOES, 15C A pound; green pickling tomatoes, 10c a pound. Saturday only 9-5. 1717 Blair.

BEST KEEPING APPLES
King, Spartan, Golden Delicious, 20c per lb. 6682 Central Saanich Rd. 652-2148.

BOSC AND CONFERENCE pears, 25c a pound. Dutchess pears, 10c a pound. Pumpkins, 5c a pound. 1143 West Burnside.

GOVERNMENT INSPECTED Beef, Veal, and Lamb, phone after 4, 478-4457.

CONCORD GRAPES, 6811 WEST Saanich Rd. 652-2185. Bring own containers.

HOTHOUSE CANNING TOMAtoes, $4.25 per box, 20 lbs. 3965 Shelbourne, 10 a.m. to 5 p.m.

BOSC PEARS AND DELICIOUS apples. 383-8732.

FOR SALE — FRESH DUG beets and carrots. 479-7693.

FOR SALE

G.S.W. AUTOMATIC DRYER guaranteed, $150. Copper toned Hoover spin washer guaranteed $95. Maytag $110. Volts avacado portable dryer, 6 month warranteed $145. Speed Queen automatic washer guaranteed $145. Viking automatic washer $150. Viking automatic dryer guaranteed $150. Open 7 days and nights North East corner Trans Canada and Mill Stream Peters Appliance Repairs 478-4712.

TODAY'S CROSSWORD PUZZLE

UNITED Feature Syndicate

ACROSS

1 Sorrowful word
5 S. Pacific island group
10 Santa ----: Calif. community
14 ---- screen process
15 ----- Ike
16 Affirm with confidence
17 Propound
18 Based on semi conductors
20 Railroad mountain structure
22 Roma is its capital
23 Airline abbrs.
24 Furrow
25 Deliver to an enemy
28 Showy displays
32 After rec. of order
33 Kind of race
35 Arless seat
36 Smelling of decay
38 Actor Robert -----
40 Wife of Ramachandra
41 Fragrant liquid
43 Lap dogs: Informal
45 Arrange tableware
46 Brings back into use
48 Bob Hope's forte
50 Path
51 Reliable
52 Resources
55 Wanderers
59 Arouses emotionally
61 Piano, drum, and sax, e.g.
62 Musical team
63 Make happy
64 This: Spanish
65 Grows old
66 Isaac's mother
67 Extensive

DOWN

1 Serpents
2 Detroit or B.C. footballer
3 As well
4 Spit
5 Flounced
6 African plants
7 Not very harmful
8 Japanese sash
9 Assisting
10 Knocking sounds
11 Egg-shaped
12 Bristle: Prefix
13 Zone
19 Filthy places
21 Pre-eminent
24 Kind of canoe
25 More ignoble
26 Irregularly toothed
27 Solicits
28 Glass rectangles
29 Outcry
30 Carried
31 Having small grains: Min.
34 Ran easily
37 Places for deep thinking
39 Amer. Indian leader
42 Cheers
44 Wild apple
47 Chinese civets
49 Turned to water
51 ----- Monica
52 Verdi heroine
53 Primly proper
54 Graf ----: Ger. battleship
55 Zoo sound
56 Of the Scots
57 Ceremonial act
58 Bathroom item
60 Int'l. Law Assoc.

Puzzle Solved:

ROMAN ASFAR TAP
ARUBA RAISE ERR
HOLES RURAL FREE
TATTER YARNS
GLIM OSIER NEAT
RAP OTTAWAS
IDLER NEGATIVE
SLENDER REFINER
TEXTILES ERATO
ELAPSES MED
SEWS SPAIN CORE
ETHEL REDEEM
WHITEANTS CLEAT
ENG TREAT TINGE
ROS TRONA OATEN

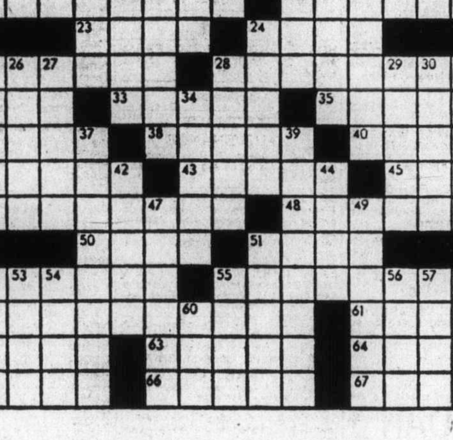

By R. A. POWER

100 MISCELLANEOUS FOR SALE

STEREOS
"N"
TELEVISION
Havin' Trouble
Findin' Time?
We're Open
10 til Nine!
Monday thru Friday
Saturday 10 til 6
Independent
Buyers Discount Service Ltd.
383-1780
939 "C"
ESQUIMALT RD.
½ BLOCK past Bacchanalia, Head and Esquimalt. Look for the Panasonic sign.

BEEN IN THE STORE TOO long. Drastic reductions Compact vacuum $49.95. Newly upholstered wing back Colonial chesterfield and love seat regularly $569.95, now both for less than the cost of upholstering at $249.95. Mahogany solid wood Duncan Phyfe double pedestal table and 4 solid mahogany chairs, regularly $799.95, now $299.95 a real must see. Brand new chesterfield and chair list price $1200, our regular $995, now only $399.95. 15 minutes from town and the drive's worth it. Financing available O.A.C. Open 7 days and nights. Pete's Place, 786 Goldstream 478-6000. Chargex and Master Charge.

MONK'S
For all your
OFFICE SUPPLY
requirement
794 Fort and 754 Broughton St.
384-0565

PS
"THE PLASTIC SHOP"
2105 DOUGLAS ST., 386-1477. ONE STOP SHOPPING FOR ALL PLASTIC PRODUCTS, Industrial Plastics

2-DOOR FROST FREE FRIDGE will fit smaller kitchen $239.95. 30" G.E. copper tone range guaranteed $175. 30" range $125. Several good 24" ranges, a few other fridges, Peters Appliance repairs. Open 7 days and nights North East corner of Trans Canada and Mill Stream 478-4712.

CANADIANA ROUND OAK tables and suites, rocking chairs, chest of drawers, press back chair, turn of the century light fixtures, old persian rugs. At the Klee wyck Antiques, 5269 Sooke Road. Open weekdays and Sundays.

LARGE SILVER TEA TRAY, $75, dog kennels, "Sky Way" small $20, large $30. G.E. floor polisher, $6; bird cage, $4; new artificial fir Christmas tree 7', $12. Phone 477-4109.

DEEP FREEZE, WEStinghouse, 23 cu. ft., used 1 month, $200, China Cabinet, maple with glass shelves, used 1 month, $350. 479-0168 after 5 weekdays.

10 ROLLS OLD 16MM FILMS, Mickey Mouse, Flappers, etc. $15 each. Old table model wind-up gramophone, $85. 595-3742.

100 MISCELLANEOUS FOR SALE

RARE FIND. 6-PIECE EDWARdian mahogany parlour suite, love seat, platform rocker, arm chair, 2 side chairs, plus settee all 6 pieces for only $995 an unbelieveable price, another super special solid oak framed Chaise lounge newly upholstered would you believe $399.95. Good selection old brass. 15 minutes from town, 10 from Woolco and the drive's worth it. Open 7 days and nights. Financing available O.A.C. Pete's Place, 786 Goldstream, 478-6000. Chargex and Master Charge.

RIGA RIGA RIGA RIGA
SANDERSON SALE
20% off all "Sanderson" fabrics during our annual fall sale when these quality fabrics used on upholstery orders placed in Oct. For inhome estimates with samples call Riga Upholstery, 383-7621.

MOVING SALE FISCHER'S FINE Furniture Ltd. Moving from 1000 Tillicum Rd. to 753 View St. All merchandise must be sold by November 1st. We will wheel and deal with you. Fantastic selection, fantastic prices. Personal shopping only. Come to 1000 Tillicum Rd. now.

SMALL DEEP FREEZE, TABLE and 4 chairs, small chester-bed, coffee and 2 end tables, pole lamp, cabinet stereo 60" long, rust rug 15 by 12 also hall runner to match, 2 pairs of fiberglass green drapes 4' by 6' long, electric cabinet sewing machine, all in good condition, 382-5559.

COUNTER TOPS LOOK BETTER when recovered with the many colours of Conoflex — a Do-It-Yourself, high quality covering. Available now at THE PLASTIC SHOP, Industrial Plastics Ltd., 2105 Douglas St., Victoria, 386-1477 or 460 Wallace St., Nanaimo. 753-0114.

GARAGE SALE
Place — 427 Kingston. Time — Saturday 10-2 p.m., Sunday 12-3. Furniture and household goods, two girls' bikes, many miscellaneous items — everything must be sold — open to offers.

GARAGE SALE. SATURDAY AND Sunday, Kitchen Aid dishwasher, blue carpet 6x9, swag lamps, 3-speed bicycle, children and adult clothing, etc. 675 Grenville (off Esquimalt Rd.) 385-0818.

HEATHER PROPANE THERMOstatic Control including two tanks, vent pipes. Ideal for greenhouse, barn, cottage. $125. GARDNER REALTY LTD., 385-7721. Mr. Gardner.

ELECTRONIC CASH REGISTER for sale. Almost new. Cost new $1800; will sacrifice at $1400. Phone 385-1118 for information.

COMPOST SHREDDER WITH TEcumsen 5 h.p. engine. Purchased 2 years ago for $209, will sacrifice $120. 479-3936.

KITCHEN CABINETS TOP AND bottom, 62" length, excellent condition, $100. Also older cabinets. 386-1288.

OMEGA INDUSTRIAL SEWING machine, complete with table and motor, excellent condition, $325. 658-5042.

DOUBLE SIZED MATTRESS AND Kidney table plus stool, desk, 383-5242 after 3.

VW BUS, CURTAINS, WATERMAtic, set of 9 books of art instruction. 598-3464.

NEW TWIN BEDS, BOX SPRING and mattress, frame with casters. 479-3025.

RANGE, 24" WHITE, G.E., PUSH button, $25. 656-4717.

HOOVER WASHER SPIN dryer, good condition, $60. 478-9498.

GAS LAWNMOWER, EXcellent condition, $45. 385-5828.

LADIES' LEATHER COAT, $40, cost $159, size 12-14. 598-3077.

AUTOMATIC WASHER IN WORKing order, $75. 656-2922.

21 CU. FT. DEEP FREEZE, ADmiral, $125. 479-1096.

100 MISCELLANEOUS FOR SALE

OAK DOUBLE PEDESTAL OFfice desk converts to secretarial typing desk $129.95. Selling out vacuums completely overhauled Compact. Wired for powerhead new $369, ours good as new $129.95. Upright Kenmore nearly new $49.95. Several vacuums $10 to 40$. 15 minutes from town 10 from Woolco. Financing available O.A.C. Open 7 days and nights Pete's Place, 786 Goldstream Ave. 478-6000. Chargex and Master Charge.

TV GAMES — PLAY TENNIS — hockey — squash and handball on your TV Great fun!! Now only $33 while they last.

YOUNG'S 784 FORT
Sales & Service 382-5512

LUGGAGE, BRAND NEW. OAK chesterfield for wood only. Cocktail glasses and punch bowl complete. Records, 33, chest and record player. Phone Friday after 2; Saturday after 3 and Sunday after 2. 477-8451.

GIANT HOUSE SALE, FURNIture etc., numerous miscellaneous items, wooden storage cabinet, children's desk, 669 Goyette Road, off Pipeline, Royal Oak, 479-5643, Saturday, 9-5.

RADIATORS
For hot water heating systems, 26 assorted lengths and heights, some antique, all well priced. Call 388-4230 by day or 658-5805 night and weekends.

PASTEL MINK STOLE, 4 TV tables, firescreen, garden umbrella, 3½ yards of gold Ognegsberg drapes and 12x12½' underlay, electric floor polisher and scrubber. 384-7362.

UNIVERSAL TRADING CENTRE
584 Johnson, upstairs Warehouse Bargains. Tools, furniture, antiques, curios, glasswear, pictures, stereos, cameras and jewellery. 383-9512. We Buy, Sell and Trade.

J. R. PIPES
Business Systems
New rental programme on high speed copiers by the day or month.
1121 Fort St. 386-7728

TWO TRICYCLES, $15 EACH; one floor polisher, apartment size, $10; carpet sweeper $5; 5-piece chrome set, $30; small dog or cat travelling cage, $10; 58" venetian blind, $5. 384-4746.

USED ADMIRAL SIDE-BY-SIDE refrigerator freezer, 3-door gold . . . sells new over $900—buy this one in mint condition, $599. Butler Brothers 383-6911.

DRAPERIES, LIVING ROOM, 15'x7'5", dining room 7'x6', fully lined, oatmeal color and tweed material. Custom made 1½ years old. $450. 656-6420.

STEREO CONSOLE 72", $200; Oriental rug 8'2"x11'8" ivory, $140; double bed with headboard, $45; upright vacuum, $50; plus misc. After 6 p.m. 478-9259.

MOVING MUST SELL: WILLIS piano, 2 years old, excellent condition. $1095. Phone 656-3449. No Friday evenings or Saturday calls.

MOFFAT CONTINUOUS CLEANing stove, 3 years old, $200. Aluminum window, 10 by 5 on frame, like new, $65. 592-0393.

HOUSEHOLD FURNISHINGS for sale. Phone 656-2140, between 8 a.m. and 2 p.m. or all day Saturday.

YAMATO OVER LOCK, $800. Pfaff straight sew, $500. Consow blind hemmer, $600. Chandler tacker, $400. 478-9201.

NEARLY NEW ITALIAN KNITted wool suites. Wool and silk ensembles. Wool and silk dresses, size 14. Reasonable, 592-4104.

FOR SALE MOVING
One double bed, console stereo, electric fireplace, hairdryer and electric curlers. 477-1398.

CUSTOM MADE BLACK DIAmond mink coat, petit (8-9). Red furlined coat, 10, other first rate clothing, 9-10. 384-8310.

MACRAME HANGING WICKER cradle. 384-5284.

100 MISCELLANEOUS FOR SALE

NEW AND USED
FURNITURE SALE

USED
5-pc swivel dinette $179.50
Hiback sofa, chair $ 99.50
Apt. size buffet $ 79.50
Multi-band AC-DC radio $ 49.50
6' Teak buffet $299.50
Walnut bedroom suite $399.50
Sectionals from $129.50
Single bed and legs $ 39.50
Old style dresser $59.50
30" electric range $79.50
NEW
This weeks features
Solid maple round table,
4 chairs, buffet, hutch $999
Bedroom suite, slight damage $199
Single dresser and mirror $ 79.95
Students desks $ 79.95
Just arrived lovely coffee and end tables.
Various styles, excellent prices
We take trades
TILLICUM WAREHOUSE SALES
824 Johnson 388-6613

Mel's BARGAINS
USED FURNITURE
Chesterfield and matching loveseat $295; Dimplex heater $75; Fireplace bar and logs $250; Black and white Dumont combination TV, AM-FM and record player $150. 3460 Quadra, 384-3152. Chargex Available.

DO IT YOURSELF
UPHOLSTERY DEPARTMENT
Tools, Gimp, trim webbing, springs, needles, felt, rubber or poly by the piece or sheet. Large in-stock selections of nylons, Herculons, velvets, brocades and vinyls.
TILLICUM FURNITURE
2612 Sooke Rd. (by Jacklin Rd.) only 15 mins. drive from town. 478-0522.

EATON'S WAREHOUSE STORE
749 View St.

B.C. ALUMINUM
Inside or Outside Storm Windows
Window Replacements
Door Canopies
Door parts—screen repairs
5" Gutter—Eavestroughing
Screens, Windows, Doors, Soffitt
ANGLES—TUBING—SHEETING
3930 Douglas (Cor. Ralph)

FOR SALE, MATCHING PAIR aluminum plad exterior doors. Plate glass lights, 2'x5'. Flash protectors, closers, locks and hinges, $200. Rockwell Beaver 9" table saw, ¾ horsepower motor, 1 year young, $225. 48" Bullfloat, 36" Fresno jitterbug tamper, all for $70. 382-7896.

MOVING MUST SELL: KENmore dishwasher, 18 months old, excellent condition, harvest gold, $350. Oval shag rug, 9x12, clean, $35; Rockwell table saw, used 3 times, $175; H78x14 belted snow tires on rims (Chevy) $60; VW snow tires on rims, 4 bolt, $40. 479-8715 after 6.

STUDENTS
For your home typing requirements, used typewriters. Up to $129, or rent at $10 per month. Inquire about our rent to purchase plan. Remco Office Systems. 1812 Government St., 385-6796.

3-PCE WALNUT COFFEE TABLE set $125; 3-pce walnut bedroom suite $150; 5-piece dinette suite $125; Swivel highchair $19.50. Mel's Bargains, 3460 Quadra, 384-3152. Chargex available.

USED JEANS CORDS WAIST 28, 29, 30, lengths 20 to 32. electric shaver. GE carving knife. national geographic magazines. garden fencing 18" high, bedspreads, small silvery Xmas tree. 592-6848.

VISIT THE BLUE URN
A quality used furniture shop, everyone welcome to browse. Furniture, collectibles and antiques. Open 11-6 everyday. 1133 Fort St. 382-9913.

CUSTOM DRAPES FOR STANdard front room window and french doors, beautiful condition, less than one year old. Reasonable price. 592-4873.

FURNITURE SALE: ORGAN, COlonial easy chair, wrought iron kitchen set, fridge, hand truck, and doors. All this week, day or evening, 478-4131.

SMALL RADIOS, TAPE RECORDers, sewing machies, small stereos, microwave ovens, (brand new), 939 "C" Esquimalt. 10-9 p.m.

ENGLISH SIDEBOARD WITH shelves, small, $125. Oak wardrobe, old, $175. Antique French pump organ, $450. Recliner, maroon leatherette. 385-8171.

'77 HUSKAVARNA POWER SAW, 380 CD. 24" bar, used 20 hours. $350 or best offer. Consider trade. 385-5378 or 112-537-2548.

GIANT GARAGE SALE
Reynolds Secondary School, 3963 Borden Street — October 14th — 5:00 p.m. to 9:00 p.m.

QUARTER-INCH PLATE GLASS mirror, 9 x 5 ft., ideal for dance or judo studio; closest $150 takes. 383-5511.

USED CARPETING, VARIETY of colors, limited quantity. Phone Slumber Lodge Motel, 388-4345.

BLACK CROSS MINK COAT, leather trim, size 14, good condition, $400. 592-1680.

APPROVED LIFE TIME EUROpean Health Spa membership for sale. Best offer. 477-2514 after 5.

APPROXIMATELY 575 SQ. FT. of blue rug and underlay, $100; 60-gallon aquarium, $50. 479-3036.

WATERBEDS
478-7345 DAY OR NIGHT

FOR SALE: EXCELLENT CONDItion vending pop machines. Please phone 383-3257 anytime.

PORTABLE GREEN INGLIS Dishwasher, top loading, $150. 5-9 p.m. 386-7256.

RUST SUEDE JACKET, FAKE fur trim, size 14, almost new, $45. 386-0673.

HIDE-A-BEDS, $80, $40; CLEAN rugs, $25 each; ranges, $125, $40. Eugene, 383-3528.

180 YARDS GOOD QUALITY CARpet and cushion floor, almost half price. 385-4286.

15 CU. FT. FRIDGE, $200 WALnut sideboard, $100. 385-1733. 388-6275 Pager 607.

BRAND NEW '77 ENcyclopedia Britannica heirloom edition, offers, 478-4139.

¾ LENGTH BLACK PERSIAN lamb with grey mink collar coat, size 16. $375. 598-1764.

HUDSON SEAL FUR COAT, EXcellent condition, size 10-12, $85. 595-7582.

GARAGE SALE, CANOE, LIVING room set, etc. 5807 West Saanich Road, afternoons.

DISHWASHER, WESTINGHOUSE, 1 year old, asking $300 or offers, phone anytime, 595-7466.

OUTDOOR INCINERATOR BARrels, ready to use. Free delivery. $5.95. 383-1328.

THE KEY EXPERTS
PRICE'S LOCK AND SAFE LTD.
847 Fort Street 384-4105

NEW AND USED WOODEN BARrels, plastic pails, steel drums. 383-1328.

FOUR TICKETS FOR THE FOOTball game. B.C. Lions and Montreal Alouette, Oct. 15th. 479-9451.

HOUSEHOLD EFFECTS, EVERYthing must go. Phone after 6 p.m. 478-8929.

SACIT ELECTRIC TYPEWRITER, 16" carriage, office model. Excellent condition. 382-8506.

STEAMER TRUNK, 2 BACK packs, men's hiking boots, 2 5-lb. down sleeping bags. 384-1089.

SKI BOOTS, MEN'S NORDICA 9-10, $75. Women's Caber, $25. 479-4707.

GENDRON PRAM IN EXcellent condition, various other baby articles. 386-1686.

SINGLE BEDS, VANITY, 5-drawer chest, kitchenette suite, 2160 Newton.

FIBERMOLD CANOPY FITS IMported pickup, like new. 478-7990.

NEW BIKE, MENS SUIT, LACE table cloth. 479-3940.

RCA WASHER, $100. MATCHING dryer, $90, set, 150. 477-7462.

VIKING DRYER, A-1 CONDItion, $100. 595-3855.

WESTINGHOUSE FRONT-LOADing dryer, $100. 592-1804.

PORTABLE AIR COMPRESSOR, 1 year old, speedaire, call 592-7904.

100 MISCELLANEOUS FOR SALE

NEW and USED
Complete bedroom suites from $249; single beds $59.95 to $149; chests of drawers, $39 to $149; dressers, $59 to $149; bedside tables, $16.95 to $49.95; cedar chests, $99 to $159; 5-pc. kitchen sets, $69 to $129; 8-pce. dining room suite, $899; Duncan Phyfe drop leaf table and 6 chairs, $548; clearance of new hide-a-beds, $249; 2-pce. chesterfield suites, $279 to $459; drop room love seat, $149; swivel rockers, $99 and $159; 9x12 rugs, $99 to $199; china cabinets, $129 to $319; corner china cabinets, $314; firescreen, $37.95 to $44.95; electric heaters, $16.95 to $49; fire grates, $7.95 to $19.95; Hoover 115v. dryer, $139. Use our Chargex or Master Charge.
PANDORA FURNITURE LTD.
1050 Pandora Ave. 383-6319

TheTraders
388-6264 715 Finlayson
Warehouse Open 9-5:30 daily
Store 9-9 Mon-Fri.
Sat 9-6, Sun. noon -5
Used Maytag clothes dryer $25; Green tweed platform rocker $20; Tangarine tweed sofa and chair $128; Gold nylon 4 cushion sofa $75; older style davenport $19.95; new Admiral ranges, clearing as low as $198; 10 cu. ft. Admiral fridge $299.95; Full factory warranty; 7 cu. ft. freezer $208.

KILSHAWS
115 Fort St.
AUCTIONS
Friday at 7
Appraisals
for
Insurance and Sale Purposes
384-6441

GOING OVERSEAS — MUST SELL Modern Scandinavian 6' sofa in natural woven cotton. Reversible seat, back arm cushions. Sacrifice, $300. Two Danish modern Dixie chairs, Brown duck cushions, metal frame, $40 each. Two hanging globe lamps, 22", $20., 18", $15. Rattan lamp, $15. Straight stitch White sewing machine, $45. Lady's suede and duffle coats, size 15. Appliances, dishes, household items, offers. 479-7852.

WASHERS-DRYERS
New and rebuilt. Domestic and commercial. 1 yr. warranty, free delivery. Also: Inglis, Kenmore and Whirlpool washers and dryers bought outright or taken in trade, working or not. R. B. Baker Appliances Ltd., 1243 Glyn Rd. (off Wilkinson), 479-8264.

PATIO SALE, MUST SELL FURnitures to refinish, books, games, racing car set, bedding, drapes, small appliances, washer and dryer, garden tools, 2 work benches, skates, household articles, October 15th. 10 to 4. 3988 Bear St. Gordon Head Townhouses. 477-7462.

GIRL'S MUSTANG BICYCLE, white tap shoes, size 9, lady's brown winter coat, size 14, brown leather boots, size 10, soccer boots, sizes 6 and 7. peach bridesmaid's dress, size 7, misc. clothing and shoes, sizes 12 and 14. Everything like new. 382-3992.

GUARANTEED used APPLIANCES
30" Moffat range, 13 cu. ft. frost free refrigerator, 10 cu. ft. refrigerator, G.E. automatic washer. WOLF'S Home Appliances, 1540 Cedar Hill X Rd. 477-2922.

EXCELLENT CONDITION, SHAG carpet 16x12', oval rugs, 2 pairs of linen drapes, walnut dinette suits, odd chairs, 5 light chandelier, hailbox, bathroom set, short curtains and sheers. 478-7965.

NEED CASH FAST?
We buy, sell, trade or loan on most things of value. Bring them down for cash. Frank's Trading Shop and Pawn Brokers, 1819 Douglas St. 385-2022. one block from The Bay.

LOANS! LOANS! LOANS!
We make cash loans on high-fi stereos, cameras and tools, etc. For instant cash come down now to Frank's Trading Shop and Pawn Brokers, 1819 Douglas St. 385-2022.

GARAGE SALE
Riding lawn mower, bicycles, sectional, miscellaneous. Friday, Saturday, Sunday, 10:30 a.m. 1451 Denman.

Birds of Paradise
Now in bloom at the Plantarium, next to View St. Parkade, lower Commerce Mall. 383-6222.

COMMERCIAL AIR COMPRESsor, Wisconsin heavy-duty 4-cylinder engine, model 3F4D, 3¼x3¼, three air cylinders to 160-lb. pressure, $4500. 592-2739.

GARAGE SALE
36 Lotus, (kitty corner to Gorge Road Hospital Building) Saturday and Sunday 11-3:30. Moving, must sell: furniture, rugs, curios, etc.

WHITE WOOL SHAG, 10.5X11.5 with pad. $300. 6x8 metal shed, $75. 10" B and D radioarm, $300. 479-0107 evenings.

TABLE AND FOUR CHAIRS, wood imitation, brand new ironing board and cover, 2 framed pictures. Call after 6 p.m. 384-5362.

OLDER WASHER AND DRYER in good working condition, $30; 19 cu. ft. Admirals fridge, $200. 656-6620.

PLANTS FOR SALE, SUITABLE home or office, many different varieties. 2220 Shelbourne St. 595-8307.

GARAGE SALE SAT., 15 OCtober 8-4, 1912 Davie St. Furniture, tools, wheel chair, miscellaneous. 592-1890.

GARAGE SALE, SATURDAY, OCtober 15, 9 a.m., 923 Forshaw Road. Furniture, garden tools, books, household goods. 383-5413.

INGLIS AUTOMATIC WASHER, French Provincial loveseat, wooden doll crib, blond buffet, sunlamp. 479-1706.

CLEARING OUT SALE OF CROchet cotton, wool and macrame yarns, at Vi's Thrift shop, 1500 Haultain St.

LOVELY CANADIAN SQUIRREL Fur coat, $400. German Fitch shoulder piece, $100. Marten neckpiece, $75. 592-4161.

NEW MOFFAT PORTABLE Dishwasher at cost $365 ... that's only $1.00 per day for a year. Butler Brothers, 1720 Douglas 383-6911.

HIDE-A-BEDS, OVERSTUFFED furniture, and misc. items. 385-8385, 388-6275 pager 732 anytime.

STORE CLOTHING FIXTURES Double sided clothes racks, 5' long, 2'3" wide, 4' high, $30 each. Phone 385-3521.

SELLING MY HOBBY: U-CONtrol and R.C. planes, engines, accessories. Phone after 4 p.m., 592-1331.

1976 BRITANNICA ENCYCLOpedia set, $500. Inquire, 383-1055 after 4 p.m.

NEW ANTIQUE SATIN CUSTOM made drapes for large living room window. $300. 382-4546.

ONE RICOH 35MM SLR, ELECtronic flash and case, $200. Yamaha FG-200, $150. 388-7716.

FRIDGE, STOVE AND DISHwasher, chesterfield suite and recliner. 477-4988.

THREE-SPEED BIKE, GOOD shape, $35. Rug-floor polisher-shampooer, $40. 386-9296.

WHITE BATHTUB, FULL SIZE, good condition with plumbing, $60. After 5, 478-6885.

BABY SEAT AND BATH, DOUble bed with cupboard style headboard and stereo amp. 383-0802.

BOYS' SKATES, SIZE 5 TACKS and size 7 CCM, good condition, 388-9668 after 4:30.

4 YEAR OLD ELECTROLUX vacuum with powerhead, reasonably priced. 656-3695.

ELECTROLUX VACUUM, $59. Hoover upright, $49. Both excellent condition. 385-3258.

END TABLE, BRASS AND glass, $75. Beautiful floor lamp, $65. 385-3258.

COKE MACHINE, IN GOOD order, nearest offer to $60. Phone 383-7722.

WESTINGHOUSE WASHER AND dryer, front load, $100 total. 477-3183.

PEUGEOT 10-SPEED, $80; stereo system, $200; Roberts 450A tape deck, $150. 382-8000.

OAK CAPTAIN'S CHAIR, $50; 2 solid pine desk chairs, $50. 598-7880.

100 MISCELLANEOUS FOR SALE

21-PIECE DAMASCENE CHINA tea set, regularly $499.95, now $249.95. Superb and rare Canadiana love seat, $399.95. 3-piece ornately carved mahogany framed Victorian parlour suite, curved tufted back sofa plus Mr. and Mrs. chairs regularly $1299.95, special reduction $699.95. 10 minutes from Woolco, 15 from town. Financing available O.A.C. Open 7 days and nights Pete's Place, 786 Goldstream, 478-6000.

CLEARANCE
30-50 PER CENT OFF
Bulky sweaters, dresses, slips, bras. slacks and tops.
SPINNING WHEEL BOUTIQUE
1720 LILLIAN RD.
(off Fairfield across from Hollywood Tennis Court)

9-PIECE DINING ROOM SUITE, table 6 chairs, buffet and hutch now $349.95. Early 1900's 3-piece over stuffed chesterfield suite chesterfield and 2 chairs, 1 wing back in original mohair velvet upholstery, good condition $399.95. Wine press now $99.95. Open 7 days and nights, Pete's Place, 786 Goldstream Ave. 478-6000. Chargex and Master Charge.

FRANKLIN FIREPLACE, VIKING freezer, Toro lawnmower. Offers. 386-9278, mornings or later at night.

DIAMOND ENGAGEMENT RING, $150 or offers; man's Topaz ring, $150 or offers; pivot pool table, $18. 383-4298.

HIGH CHAIR, $30; STROLLER, $10; 2 hardwood gates, $7; crib and mattress, $60, 4-drawer chest, $30. 478-0095.

COMPLETE BATH VANITY, sink and toilet, good condition, 479-2215.

EUROPEAN HEALTH SPA membership for sale, 388-6246, days.

LADIES' QUALITY CLOTHING, size 12-14. Some teen boys wear. Very reasonable. 652-3157.

TWIN BOX SPRING, HEADboard, $40; GM floor polisher, $8. 598-3077.

LADIES' SALON TYPE HAIRdryer, in good working order, $30, 477-5439 after 5:30.

MOFFAT WASHER SPIN DRYER $75, good working condition. 383-7513.

GARAGE SALE
Saturday, 925 Arundel Drive, 11-4, toys, household goods, etc.

POTTERY SALE
Saturday and Sunday, 10 a.m.-4 p.m. 670 Beaver Lake Rd.

NEWER G.E. AUTOMATIC WASHer, $150. Viking dryer, $75. 658-5943.

STUDENT'S METAL PORTABLE desk and adjustable chair. As new. 383-5455.

FILTER QUEEN VACUUM cleaner, all accessories, 1 year old, $350 or best offer. 474-1661.

MAPLE COLONIAL ROOM DIvider, 5 shelves and 2-way drawer, new condition. 477-6590 or 598-1495.

TWO SETS MATCHING 39" BOX springs and mattresses, good condition, reasonably priced. 383-3608.

GARAGE SALE, SATURDAY, 9:30 a.m., 892 Lampson St. Rototiller, sink, kitchen ware, suitcases, etc.

WINDOWS, COMPLETE SET OF 8 metal frame house windows including 8' and 9' size. $175. 592-4680.

2-TONE NYLON ORANGE SHAG carpet, by Harding, 9'10"x11', $100. 479-7463.

GARAGE SALE SATURDAY AND Sunday, 2241 Bradford Ave., off Resthaven Drive, Sidney.

BEDROOM SUITE IN GOOD condition, $175, please phone after 5 p.m. 477-5255.

5 PIECE KITCHEN SET, 4 SWIVel chairs, oval table with leaf. Excellent condition. $150. 383-5508.

NEW DOUBLE PEDESTAL desk, maple finish. 478-4602.

LARGE DOMINION CABINET ironer, like new, $50. 385-3664.

GENUINE BEAVER JACKETS, medium size, 16-18, $85, 598-3119.

COOPER HOCKEY EQUIPMENT, like new, phone 595-4986.

7' OR 8' DEEP FREEZE, BRADford make, $125. 656-5372.

103 MISCELLANEOUS WANTED

LUNDS
AUCTIONS
Tuesday — 7 p.m.
Friday — 1:30 p.m.
APPRAISALS
For All Purpose
386-3308

THE SALVATION ARMY Needs your re-usable clothing, furniture and household goods. "Help us to help others." Family Thrift Stores, Victoria, Sidney and Langford. For pickup — 386-3295.

Cash — For used Guns
Robinson's
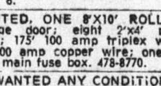
1307 BROAD 385-3429

WANTED — SKATE SHARPENing machine; small bench grinder; small hand grinder; two-drawer filing cabinet, legal size. 652-3647 after 6.

WANTED, ONE 8'X10' ROLL-UP garage door; eight 2'x4' plate glass; 175' 100 amp triplex wire; 80' 100 amp copper wire; one 100 amp main fuse box. 478-8770.

WANTED ANY CONDITION
Hide-a-beds, over stuffed chesterfields and chairs, will buy or haul away free. 385-8385 Pager 732 any time.

HOUSEHOLD EFFECTS WANTed, you have it, we'll buy it for cash. Esquimalt Trading and Thrift, 388-6542.

WE BUY OR TRADE OLD OR near new furniture in good condition. Tillicum Warehouse Sales, 388-6613.

LOOKING FOR INTERESTING china and furniture of good quality preferably, older. Will buy for cash. 385-9878 after 6 p.m.

WANTED, DINING ROOM SUITE, teak or light wood with 6 chairs, fire screen, grate and tools, electric lawn mower. 477-6465.

HIGHEST PRICES PAID FOR all your household items. Universal Trading Centre, 584 Johnson St., 383-9512.

COLLECTOR BUYING MILITARY medals, badges, helmets, war souvenirs, etc. 474-2696.

WANTED, CHESTERFIELD OR couch, circa 1930 in excellent condition. 383-0868.

CASH PAID FOR APPLIANCES, furniture, complete household and estates. Pete's Place, 478-6000.

OLD CAR BATTERIES, RADIAtors, copper, brass, lead. 383-1328. 526 David.

WANTED: URGENT, RESTAUrant equipment to start Sandwich Bar. 386-6635.

WANTED: EXERCISE BICYCLE and exercise rowing machine, good condition. 388-4936.

USED KITCHENAIDE DISHwasher, portable or built-in. Phone after 5, 479-6537.

SET OF WEIGHTS APPROXImately 100-160 pounds. 382-5101 8:30-4:30.

PICKLING CROCKS UP TO 10-gallons capacity, phone after 5, 592-6457.

LOOM, 4 HARNESS, JACK OR counter balance. 656-1785.

FRIDGES AND FREEZERS bought. 598-7422. All-Temp.

OLD POSTCARDS, ETC.
595-7547 or 383-8311.

WANTED 12' ALUMINUM BOAT. 656-5848.

WANTED: ANY SIZE HIDE-A-bed for reupholstering. 474-1094.

SELL OLD BOOKS TO THE Haunted Bookshop. 382-1427.

103 MISCELLANEOUS WANTED

WILL PAY CASH FOR YOUR household goods. The Gypsy Wagon New and Used, No. 15 Market Square, 384-2514.

109 MISCELLANEOUS TO RENT

Typewriters
MANUAL AND ELECTRIC
Special on manual typewriters $9 per month, $25 for 3 months.
City Office Equipment Ltd.
721 Kings Road
386-8396
Open 10-2 Saturday

WHY BUY? ...
AND MAKE A MISTAKE.
Telephone Answering Machine Rentals at INTERCONNECT
384-0511

SAWYER SEWING CENTRE
RENT TO OWN — Domestic and Industrial sewing machines
740 FORT 388-4228

115 SWAPS

SWAP '36 FORD FOR 2X4'S IN 8, 14 and 16 foot lengths and ¼" plywood. 382-9745, 479-7533.

WILL TRADE '70 PLYMOUTH for good stereo or older small car plus cash. 479-1883 after 5 p.m.

1974 PONTIAC ASTRE, 33,000 miles. Will trade for bike, 474-1089.

117 ARTS and ANTIQUES

BEEN IN THE STORE TOO long. Drastic reductions: mahogany framed Mr. and Mrs. Victorian Parlor Chairs, worth $599.95, now $199.95 for both would you believe. Inlaid mahogany armoire wardrobe was $399.95 now $199.95; solid mahogany Victorian love seat, newly upholstered in tapestry, was $599.95 now $249.95. Don't miss these terrific bargains. 15 minutes from town and 10 from Woolco. Financing available O.A.C. Open 7 days and nights. Pete's Place, 786 Goldstream, 478-6000. Chargex and Master Charge.

RARE FIND. 6-PIECE EDWARdian mahogany parlor suite, love seat, platform rocker, arm-chair, 2-side chairs, plus settee, all 6 pieces for only $995, an unbelievable price, another super special solid oak framed chaise lounge, newly upholstered, would you believe $399.95. Good selection old brass. 15 minutes from town, 10 from Woolco and the drive's worth it. Open 7 days and nights. Financing available O.A.C. Pete's Place, 786 Goldstream Ave., 478-6000. Chargex and Master Charge.

21-PIECE DAMASCENE CHINA tea set, regularly $499.95, now $249.95; superb and rare Canadianna love seat, $399.95; 3-piece ornately carved mahogany framed Victorian parlour suite, curved tufted back sofa plus Mr. and Mrs. chairs, regularly $1299.95, special reduction $699.95. 10 minutes from Woolco, 15 from town. Financing available O.A.C. Open 7 days and nights. Pete's Place, 786 Goldstream Ave. 478-6000.

ONE MORE BIG SALE
JOHN'S STORE
303 OLD ISLAND HIGHWAY
VIEW ROYAL
10% Off Everything
Antiques, furniture, silver, carpets, paintings and hundreds of small items, curio. From 1-6 p.m. Sat. and Sun. 15, 16 October
1500 Sq. Ft. of Display

UNIQUE MAHOGANY 4-POSTER bed, for sale. Beautiful antique sofa, reupholstered mahogany rocker (circa 1845). Glass door mahogany cabinet, and many other household items. No dealers, please. Phone 386-9827.

DO YOU COLLECT WOODEN ware, small boxes or papier mache? We have a good selection of these and other interesting objects as well as furniture at the Blue Urn, 1133 Fort St. 382-9913.

CIRCA 1880 HANDSOME MARble top buffet, burled walnut inserts on double doors and drawer. 34" high, 20" deep, 42" long. Asking $700. 656-5841.

AXIOM ANTIQUES
On Fri., Oct. 28 our new store will open at 546 Herald St. with a fine array of collectable furniture just arrived from England.

ANTIQUE OAK HALL STAND, mahogany couch, 2 swag lamps. 383-0802.

MINTON 6-PIECE TOILET SET, 1868, excellent condition, $195. 598-7880.

IMMACULATE RESTORATION. 1928 Model A Roadster pick-up. $8,500. 478-0159.

FINE VICTORIA MAHOGANY sideboard, perfect condition, offers to $850. 383-2860 evenings.

WANTED: AND CONDITION OLD water colors and oil paintings. 382-4636.

PEMBROKE TABLE, KEY-WIND dining room table, Victorian chairs, loo table, phone 598-7501.

ANTIQUE BEDROOM SET, COMplete, $200. 388-9079.

FURNITURE REPAIRED. ANtiques our specialty. 478-2539.

120 GARDEN SUPPLIES

B.C. GREENHOUSE BUILDERS Ltd. Quality aluminum-glass greenhouses. For brochures-information write 783 Hutchinson Ave., or phone 385-2841 anytime.

GREENHOUSES
Cedar and Fibreglass for beauty and performance. Factory to you so you save! D. F. McLean and Sons, 477-8261.

STRAWBERRY PLANTS FOR sale. 652-2155.

Fertilizer

SAANWOOD FARMS LTD.
Cow manure, 652-2026 or 652-1743. No Sunday calls, please.

PENDRAY FARM, 6 YARDS COW manure. $42. Delivery. 477-1519.

Plowing, Rotovating and Cultivating

DON'S TRACTOR SERVICE
477-3913
We rotovate, plow, cut grass and brush also, loading and hauling.

COOPER TRACTOR SERVICE
478-3143 or 477-5167
Grass or brush mowing, rotovating, loading, hauling, lot cleanup.

385-8198
Rotovating, grass cutting, hauling yard cleanup, handyman repairs.

Seeds, Bulbs, Plants and Shrubs

NURSERY STOCK FLOWERING shrubs, tropicals, house plants, cactus, Mexican pottery, perennials to clear out 25% off listed prices. 2036 Bazan Bay Rd. Sidney.

CAMELLIAS, BAMBOO, YEW, japonica, privet, box, peonies, weekdays only, 615 Kenneth St.

Topsoil, Rocks and Fill

SCREENED TOPSOIL WITH
sand and manure $12 C.Y.
Minimum Delivery 6 C.Y.
Garden Sand $3 C.Y.
Plus Delivery
Sand — Fill
Road Gravel
Drain Rock
Crushed Rock
Bark Mulch — Coarse 1½"-3"
Bark Mulch — Fine ¾"-1½"
E. NIXON LTD.
Office 385-4431
Nights 479-1937
or 479-2995

NO. 1 SCREENED TOPSOIL mixed with sand and manure; 7 yds. $65; 14 yds. $120. Self pickup, $9 per yard. 478-3322.

NO. 1 SCREENED BLACK LOAM, 4 yards, $42; 7 yards, $63; 14 yards, $118; bag, 2. Also good clean soil, $8 yard. 595-8129.

FREE SANDY FILL. HAULING charge only. No. 2 Topsoil, $6.00 a yard. 478-8361 or 477-4142.

No. 1 TOPSOIL
Screened, 12-yard minimum. 652-3951, 652-1658.

VIRGIN SOIL
Plant your lawns and shrubs now. A-1 383-1639.

FIELD SOIL, 14 YARD LOADS, $6 per yard. 658-8176.

125 PETS and SUPPLIES

LARGE FLIGHT CAGE $15, GERbil cage $10. 385-3664.

4 ABANDONED KITTENS NEED homes. 592-1804.

THREE BEAUTIFUL KITTENS, one male, $3. 386-0673.

2 BLACK KITTENS FREE. Phone 652-5781 after 5.

PUPPIES FOR SALE, $10 EACH. Phone 477-8390.

FOUND: WHITE AND GREY kitten on Wallace drive. 656-4681.

COLLIE CROSS PUPS, 6 WEEKS, $15 each. 592-4666, evenings.

125 PETS and SUPPLIES

I'M A FEMALE 6-MONTH Siberian Husky, very friendly and have had my shots. My caretakers will be evicted if I don't find new living quarters. Call 386-9457.

TROPICAL FINS
and FOLIAGE
2719 Quadra 385-1000
SALT and FRESH water fish
AQUARIUM SYSTEMS
Open 7 Days a Week

BIRD AUCTION
Birds and equipment, Saturday, Oct. 15th, 2 p.m. at the Auction Gallery. Further information, 383-4088.

MAYDON PODDLE VILLA
4 MILES SOUTH OF DUNCAN
Black male puppy, 4 months, $150 N-B. 16½-inch black male, 2 years, very stately, $125 N-B. 743-2493.

HOME WANTED FOR FOUR month old friendly grey male kitten, Neutering at 5 months provided. Will Sidney caller please call again. 478-2489.

PUREBRED GERMAN SHEPherd pups, black and tan, registered, immunized, tattooed. 743-9447.

REG. CROPPED MALE DOBERman pups. Bred for temperament and quality. To approved homes only. 382-9954.

GOOD COUNTRY HOME WANTed for active male dog (spayed plus all shots). Excellent health, great family dog. 477-0956.

LIVELY, AFFECTIONATE MINIAture, wire-haired dachshunds. Immunized, Registered, championship stock, 479-6379.

WANTED: PUREBRED MANX kitten—soon as possible, no papers required. Reply J. McGregor, Box 4811, Whitehorse, Yukon.

CKC REGISTERED OLD ENglish Sheep Dogs, show or pet. $350. Call 923-4530. Campbell River.

BEAUTIFUL BEAGLES CKC regd. Tatooed and shots. Excellent show quality. Comely's Courtenay 338-6960.

BEAUTIFUL SNOW WHITE male maltese pup, 7 months old, fully trained, had all shots, $150 firm. Good home only. 478-6690.

GOOD HOME WANTED FOR 4 year old male Border Collie-Terrier cross, neutered, has had all shots. 656-1401.

FOR SALE: BEAUTIFUL SHELtie pup, registered blue merles and tri-colors. Good loving homes wanted. Phone 479-3257 after 6.

SCOTCH COLLIE PUPPIES
Registered, Shots. Show stock only. Sable and white. Kinloch Kennels Reg'd. 478-4875.

MOVING, A GOOD HOME WANTed for Snoopy, a 4 year old pet rabbit. 384-8976.

FREE, CUTE 1½ YEAR OLD kitten, needs good Christian home immediately. 595-2976 anytife.

FOR SALE, TO GOOD HOME, lively 6-month-old Doberman Pinscher, 384-8791.

MUST SELL REGISTERED male Collie, 2½ years old, good with children. 477-0947.

COCKATIELS, CONURES, PLUMheads, golden-mantled rosellas, and turquosines, 385-2765 after 5 p.m.

PUREBRED RABBITS, CALIfornians and silver Martins. Breeding stock. 477-3687.

PUREBRED GERMAN SHEPherd pups. Males only. Black and Tan. 112-753-7304.

PUREBRED UNREGISTERED German Shepherd pups. Black and silver mother. 382-3458.

ADORABLE MALE PUPPIES, cock-a-poo, maltese, 6 wks. old. $50. Phone 658-5751.

ENGLISH SETTER PUPPIES, reg. Cobble Hill, 743-5667 (after 4:30 weekdays).

MALTESE PUPS
Ready to go end of month. $125. 478-1916.

GOLDEN RETRIEVER PUP, male, purebred, 8 wks. old, 537-5043.

DOG GROOMING
478-5262.

FREE KITTENS FOR GOOD homes, litter-trained. 385-1171.

127 CHICKS, POULTRY HATCHING EGGS SUPPLIES

PHEASANTS, SILVERS, R. Goldens, Y Goldens, pair Reeves, three Amherst males Bob White quails, L.S.C.L. Tumblers. 474-2063.

PAIR OF PRIZE WINNING MALlard ducks and pair of Banty chickens. 652-3843.

DUCKS AND GUINEA FOWL for sale. 642-5554.

128 LIVESTOCK SUPPLIES and EVENTS

WILL HOLD FOR CHRISTMAS, 4 lovely and gentle donkey foals. Different colors, breeds and prices. 2 gentle donkey mares, Mariann and Anita, driving prospects, 2 years; to good family homes only. Sundays open. Phone evenings 478-8710, Rocky Point Donkey Breeding Farm, Victoria, Metchosin.

GET YOUR HORSE READY FOR the annual G.C.H.C. competition trail ride October 23rd, 1977. Entry forms now available at Tack Shop. For infromation 479-1458.

COWICHAN VALLEY HUNT
Nov. 6 for entry forms phone Joan McCool 746-5334 or Stan Green 746-5249.

ANGLO ARAB GELDING, TWO years old. By Champion Arabian "Saika," good show prospect. 479-7671.

EXCELLENT QUALITY HAY 1ST and 2nd cut, some dlivery available. Meadowbrook Farm, Cowichan Station, 748-0030.

REGISTERED 10 YR OLD BUCKskin quarter horse gelding, 15.2 hands, western broke. Phone 246-9966 or 246-3891.

SAANWOOD FARMS LTD.
Hay and straw, 652-2026 or 652-1743. No Sunday calls, please.

HAY FOR SALE — DELIVERIES arranged. Griers Farm Ltd., Duncan. 746-6550.

WANTED WELL SCHOOLED REliable pony for 10-year-old girl, 746-6981.

16-MONTH SHORTHORN BULL, three 8-month Hereford calves. 656-2518.

IDEAL FAMILY MILK COW, 3½ years old in calf and milking. 479-8197.

SIDNEY AREA, BOX STALLS, riding ring, running room. $150 per month. Call 656-5841 evenings.

REGISTERED THOROUGHBRED mare 9 years old, schooled English, sound. 479-6119.

HEREFORD HOLSTEIN CROSS, bull calfs, 2 months old, 478-2266.

3 BEEHIVES COMPLETE, phone 479-7994.

BOARDING HORSES, STABLE, riding ring, pasture, feed. 479-5075.

BAY GELDING, 13 HANDS. Phone 112-539-2660.

FEED POTATO. $20 PER TON. 652-1546.

WEANER PIGS. LIKE BUTTERball, $30. and $35. 652-2527.

STRAW, $1.50 BALE, PHONE after 4, 478-4457.

TOP QUALITY HAY, $1.75 BALE. Free delivery. 653-4556.

CALVES FOR SALE, PENDRAY Farms. 477-1519.

FOR SALE: TWO BRED SOWS, $150 each. 642-3693.

130 HEAVY EQUIPMENT and MACHINERY

BOBCAT
HABITAT 2000
994 GOLDSTREAM AVE
478-0811 DL 00784A

RENT A BOBCAT BY THE DAY, WEEK, MONTH, FROM $55.

10 H.P. garden tractor, mower, rotovator, 1 yr. warranty, $2995.

Your Island dealer for Allis-Chalmer and Melroe Bobcat Tractors.

50 HORSEPOWER LISTER, 4-cylinder, air-cooled diesel. Complete with electric start and generator. 385-8198.

20 FT. HEAVY DUTY TANDEM, car hauling trailer, converts to box trailer with 4 ft. sides. 474-1364.

130 HEAVY EQUIPMENT and MACHINERY

1974 Case 580-B Diesel with R.O.P.S. Cab, 4 in 1 loader, 14' Hoe $10,900
1969 Case 580 Diesel with R.O.P.S., ext. Hoe, Loader $5,500
1969 Ford 3500, Loader, backhoe, R.O.P.S., Cab, X-City of Nanaimo 5,000
1967 Case 580, with Loader and Hoe, as is $3,900
D4 Cat with Winch, as is $1,250
BUTLER BROTHERS EQUIP. LTD.
VICTORIA, B.C., 652-1121

BUTLER BROTHERS EQUIP. LTD.
New 58 h.p. Case Tractor, interest free 'til March 1978
Buy now and save $3000
Similar savings on all farm equipment.
VICTORIA, B.C., 652-1121

ROCKWELL 14", 3 HORSEPOWer industrial radial saw, single phase, one Rockwell heavy-duty router and Star Template. Two sets air housing framing equipment including compressors, nailers, staplers and nail stops. Excellent condition, 385-8198.

FOR SALE 18" ROUND MCDOUgall heavy duty turning lathe. 6 ft. between centres, quick change gear box, complete with 3 jaw chuck, 4 jaw chuck, steady rest, tool holders and coolant pump. For sale by Duncan Iron Works Ltd., Box 855 Duncan, Phone 746-5147.

COMMERCIAL AIR COMPRESsor, Wisconsin heavy-duty 4-cylinder engine, model 3F4D, 3¼x3¼, three air cylinders to 160-lb. pressure, $4500. 592-2739.

FOR SALE, LARGE PRESSURE tank and compressor, with or without truck, phone 386-6308.

18' TANDEM-AXLE FLOAT DECK trailer, good condition, $800. 642-5134.

ONE TD18A TRACTOR, WINCH and blade, offers. 479-7476.

GOOD SELECTION USED TRACtors. J. Grieve Motors, 652-1642.

WANTED: HIAB OR KNUCKLE-Boom Crane, 479-4661 or 478-7664.

135 FARM IMPLEMENTS

PRIVATE 1969 FORD TRACTOR Model 3110 Orchard Special, diesel, 3 pt. as new, complete with fork, 8' flail mower, disc set and blade, $5,200. 743-2043.

DUAL AXLE TANDEM TRAILER for sale, 13' deck. Offers. 652-3217.

Speedway MOTORS LTD.
VOLKSWAGEN
PORSCHE
AUDI

77 DEMO CLEARANCE
RABBIT 2-dr. customs (3)
RABBIT 4-dr. A.T. (2)
RABBIT Deluxe A.T. (2)
AUDI Fox 4-dr. A.T. (1)
PORSCHE 924 (1)

BEETLES
75 BEETLE Custom
74 SUNBUG Super Beetle
74 SUNBUG Custom
71 SUPER Beetle
69 DELUXE Beetle
67 DELUXE Beetle

TEST DRIVE 1978 RABBIT TODAY

DOWNTOWN
971 Yates Street
at Vancouver
Dealer Licence No. D-00486
385-2415

BARGAIN HUNTERS
73 DATSUN $1941
73 DODGE, auto. $1947
73 DATSUN Pickup $1282
72 FIAT 850 $1210
72 TOYOTA Corolla $1287
71 PONTIAC, auto. $1318
70 MUSTANG V-8 auto $2093
73 FAIRLANE HT. $1487
70 MAVERICK $1347
69 FARGO Van $1486
67 DODGE pickup $788
67 PLYMOUTH, auto. $665
67 AMBASSADOR $410
65 RAMBLER auto. $413
64 FAIRLANE HT. $427
63 CHEV ½ ton $483

Palm Motors
3342 OAK
off Cloverdale)
(1 block from Douglas
386-8385 D-00641A

ALL STOCK MUST GO AT ARTS CAR SALES
642 Burnside E. 383-8302 DL 00286
70 PLYMOUTH V-8 AT. $395
69 MERCURY HT., low mileage. $ 995.
69 AUSTIN $495
68 DODGE Monaco HT, Immaculate $1395
69 MERCURY Wagon $ 995
67 CHRYSLER Hardtop $ 795
DEALERS WELCOME

69 Chevelle SS
350 LT-1, 4-speed, mint condition. YATES AUTO SALES LTD., 950 Yates, 386-7722, D-01610A.

'68 MORRIS MINOR 1000, NEW motor and transmission, brakes, interior, master cylinders, body good condition, $900 or best offer. 385-5378 or 112-537-2548.

1973 TOYOTA COROLLA 5 speed, 2 door coupe, excellent mechanical condition. Asking $2,000. Phone 382-6350, Thurs., Sat. Sun. 10-2:30.

VOLVO GRAND LUXE, 20,000 miles, near new condition. 4-speed plus electronic overdrive, fuel injection, radials, leather upholstery, radio. $4,250. 592-2338 after 5.

1973 FORD GRAN TORINO Sport, re-built 351 Cleveland, 4 speed, power steering, brakes, new mags, new radials, $3,800 or offers. 386-2056, after 5.

1976 PONTIAC ASTRE, RADIAL tires, rear window defroster, power steering, just like new, $2800. 382-0801.

1973 DATSUN 610, AUTOMATIC, with 34,000 miles, excellent condition, $2400. or nearest offer. 478-0957.

1973 128 FIAT. $1175. O.B.O. 383-3951.

'67 DART GT, 273 4 SPEED, $1200 or best offer. 385-3654 or 382-6470.

150 CARS FOR SALE

peter pollen ford
FORD

7 DAY MONEY BACK GUARANTEE
76 PONTIAC SUNBIRD automatic $3995
75 TORINO, 4 door $2795
75 TRIUMPH TR7 $4895
74 FORD LTD SQUIRE Station Wagon $4795
74 TORINO SQUIRE Station Wagon $3995

TRUCKS
77 FORD ¾ TON with 8 ft. camper, fully equipped $8595
77 FORD F-150 4 wheel drive, 4 speed with canopy $6795
76 FORD F-150 4 wheel drive with canopy $5695
72 CHEV CAMPER VAN fully equipped $4695

PETER POLLEN
FORD
YATES AT COOK
384-1144
D 00745A

METRO HONDA
1978's ARE COMING SOON!
Order Your's NOW!
100 PER CENT BANK FINANCING ON APPROVED CREDIT AT 12½ PER CENT
3-YEAR — 36,000 MILE EXTENDED WARRANTY AVAILABLE
388-6921
9 A.M. TO 9 P.M.
2151 Blanshard
NEXT TO THE ARENA!
Dealer Lic. D.01627A
METRO HONDA

PLIMLEY
BRITISH LEYLAND
1010 Yates
382-9121

77 PINTO Town Cruiser $4795
76 VEGA G.T. Hatchback $3495
76 CORDOBA, loaded $6495
76 VOLARE Wagon, 6 cyl. $5295
75 CHEVY Nova $3699
75 CHEVY Monza $3695
75 DODGE Dart, 6-cy. 4-dr. $3595
74 MAVERICK Grabber $2995
74 VW BEETLE $2195
74 TOYOTA Corona 2-dr. $2595
73 PINTO, Auto. $2695
73 MAZDA RX2 $2195
73 FORD Cortina $1695
72 DATSUN 510 $1495
70 Country Squire, Loaded $2300
68 Cadillac Fleetwood $2995
AND MANY MORE
Shop Yates Street
FOR TOP VALUES
Open 9 a.m.-8 p.m.
Dealer Licence 572A

69 EL CAMINO
350 Auto, low miles, must see. YATES AUTO SALES LTD., 950 Yates, 388-7722, D-01610A.

MUST SELL IMMEDIATELY: 1977 Audi Fox wagon, 4-door, automatic, AM-FM, 10,000 miles, $6300 or best offer. 383-7263, 384-8075 Pager 489.

'74 JAVELIN, 401 4-BARREL, 40,000 miles, excellent condition, recently tuned up. Asking $3500. 385-7666.

1968 MERCURY, GOOD CONDItion, $800 or offers. 477-2372.

150 CARS FOR SALE

Garden City Auto Sales LTD.
LOOK and COMPARE
76 T-BIRD, full power, AM-FM tape, 13,000 miles $8695
76 CORVETTE Panel top, air, full power, radio $9495
75 T-BIRD, Full Power, AM-FM, Tape $7895
74 DUSTER, V-8, AT., P.S., P.B., Radio $2995
74 NOVA V-8 4-speed. Headers 45,000 miles, immaculate $4295
74 CAPRI V-6 4-speed 35,000 miles Immaculate $3795
73 DODGE MONACO, station wagon V-8 auto, P.S., P.B., Air $3295
73 PLYMOUTH, P.S., P.B., Radio $2995
73 COUGAR, P.S., P.B., Radio $3495
73 LEMANS, P.S., P.B., P.W., Radio $3195
73 PINTO Squire, S.W., 4-Spd., Radio $1995
73 FIREBIRD, P.S., P.B., Radio $3595
72 VOLKSWAGEN 411 auto. $2495
71 DATSUN 510 2-dr. 4-spd. radio $995
71 CHALLENGER P.S., P.B., V-8, Auto. $2995
71 MUSTANG MACH I, P.S., P.B., $3195
71 LEMANS Convertible. P.S., P.B., Radio $2395
70 METEOR 9-Pass. S.W. Full power, tape deck, 63,000 miles $1595
69 ACADIAN 4-dr. sedan, 6 standard. $1095
69 NOVA 4-Dr., V-8, Auto., P.S., P.B., 50,000 miles $1895
68 CYCLONE, P.S., P.B., Radio $1395

TRUCKS
77 FORD F150 Pickup, V-8, Auto., P.S., P.B., Radio, 8,000 miles $6195
75 DODGE, 6, Radio $3295
74 FORD 3-ton Moving Van, 50,000 miles, hydraulic rear lift. Immaculate $8695
71 DODGE ¾-Ton, V-8, At., P.S. $2195
71 MAZDA Pickup and Canopy $1895
71 CHEV. Suburban, V-8, At. $2595
60 VAN Camper $1695

All Offers Considered
TRY YOURS!
We Pay Cash
FOR GOOD CLEAN CARS!
2978 Douglas
382-9111
D-00319A

HORWOOD MAZDA
'77 GLC DEMO SALE
2 ONLY
Low mileage company cars, balance of new car warranty. Save up to $400 off Replacement Price
THIS WEEK'S SPECIAL
73 MAZDA 808 4-dr. wgn. deluxe model, radio. REG. $1895 SALE $1495
72 MAZDA 616, 4-door sedan, radio. SALE $995
67 MERCEDES 200 sedan, 4 speed, radio, radial tires. SALE $1995
823 PANDORA
385-1451 D-00803A
9 - 5 P.M.
(across from B.C. Hydro)
HORWOOD MAZDA

"CLASSIC CAR"
'63 Imperial Crown coupe, immaculate condition, $4995 firm. Art's Car Sales, 642 Burnside E. D-00286A.

'74 MERCURY BOBCAT, GOOD condition, radials all round, student must sell. $2500 or offers, 658-5163 after 5.

1973 412 VOLKSWAGEN STATION wagon. Excellent condition, radio, tested, radial tires, bargain, $2495. 385-1716. DL00908.

'71 TOYOTA
Lady driver, 2-door automatic, just tested, 23,000 miles like new. $1,365. 652-9953.

1965 VOLVO P 1800, GOOD RUNning order and good shape. 112-748-0705.

1953 PACKARD CARRIBEAN, trade for newer car or $5995. 652-4155.

'64 VOLKSWAGEN STATION wagon, new motor, asking $800. 384-1620.

COMPACT ECONOMICAL VEGA, 8 track, AM radio, very well kept. Must sell. 385-4969.

1976 MONTE CARLO; OFFERS. 595-7510.

150 CARS FOR SALE

HAPPINESS IS ...
A USED CAR Clearout at
VICTORIA DODGE CHRYSLER
ON YATES
76 Fury Sports Suburban
76 Volare 2 dr
76 Granada 2-dr
76 Mazda 4-dr (piston)
75 Buick Century 2-dr
74 Fury III 4-dr HT
74 Dart Swinger
74 Astre Hatchback
73 Cortina
73 Ranchero
72 Datsun 510 4-dr
72 Chrysler 4-dr HT
70 Ford 2-dr HT
78 Chrysler Newport 2-dr
66 Austin 1800
64 Rambler

NO MONEY DOWN
ALL PAYMENTS ON APPROVED CREDIT!
—all payments on bank approved credit at 13.5 per annum.
—24-month GW warranty on all used cars.
—3-year oil changes at manufacturer's specifications on all used cars at no cost to you.

VICTORIA
DODGE CHRYSLER
819 YATES
Hours: Mon-Fri. 9-9
Sat. 9-6
DL No. D00867A
384-8174

REG. MIDGLEY AMC Jeep
IT'S CAR SHOW '78
FEATURING THE COMPLETE AMC LINEUP WITH THE '78 CONCORD DL
JEEP '78
The Only Word In 4 Wheel Drive Country is JEEP!
FIAT '78
X 1/9
Spider
131 Sedan
131 Wagon
REG. MIDGLEY AMC Jeep
736 Cloverdale 385-8756
D.L. 00247A
'Same Location Since 1964'

PAINTER
MOTORS LTD.
74 CHALLENGER 318 auto. P.S.
74 CELICA GT 5-speed
74 LEMANS, V-8, P.S., P.B., SOLD
73 CAMARO Auto P.S., P.B.
73 CUTLASS 2-DR. H.T. AUTO.
73 PINTO Stn. Wgn., 4-speed
72 FIAT 124 Auto, SOLD
71 T-BIRD, 4-Dr. Loaded
71 COUGAR XR7, auto., P.S., P.B.
71 MUSTANG V8, auuto, P.S., P.B.
71 OLDS Toronado loaded
70 COUGAR V-8 auto. P.S., P.B., mags and tires.
69 MUSTANG 302 Auto. Radials
69 MALIBU 307 V-8 auto, P.S.
69 OLDS CUTLASS convertible
67 MUSTANG GT 390, V-8, auto., P.S., P.B., vinyl roof.
65 MUSTANG 289, V-8, auto.
"SPECIALS"
73 TORINO wagon P.S., P.B. $2295
70 MAZDA 1200 4-spd., radio $795.
100% BANK FINANCING O.A.C.
1513 QUADRA at PANDORA
D-00346A 385-0122

70 LeMans Sport
2-DR. Ht. 350 auto, buckets, console trick paint, like new. YATES AUTO SALES LTD., 950 Yates, 388-7722, D-01610A.

1974 FIAT
4-door sedan, excellent condition, reasonable offer accepted. 478-2203.

'69 DODGE, AUTOMATIC, VERY good running condition, $600. Ph. 384-2606.

'67 BEAUMONT SPORT DELUXE, 350 cu in with turbo 350, 411, Cragar mags, $1700. 474-1901.

'67 DODGE POLARA 318, RUNning. $200. 6—636 Admirals Road after 12:30.

1970 CADILLAC SEDAN DE-Ville, must be seen, call after 6, 592-4795.

'77 BOBCAT HATCHBACK, 2400 miles, must sell or trade for van, call 384-9130 after 6 p.m.

'72 JAVELIN AMX, 360 CU. IN., radial tires, excellent condition. 385-1212. $2700.

'62 OLDSMOBILE SUPER 88, 455, 4 barrel, 479-3759 Sunday, Monday anytime. Tuesday-Saturday after 5.

'68 MALIBU, POWER STEERING, hardtop, good condition, offers. 383-9352.

1969 METEOR, LOW MILEAGE excellent shape and condition. 595-0310.

'68 IMPALA WAGON, V-8, power steering, power brakes, automatic clean. $1100. 592-2455.

'66 CADILLAC, A-1 CONDITION, $1200 or best offer, 383-6756.

1973 Z 28 350 CU. IN. 400 TURBO. Must see, many extras, 388-4088.

'69 4-DOOR CORTINA, GOOD condition, $625. 652-4113.

PARTIALLY COMPLETED CUStom Volks. 383-2738.

1926 MODEL T COUPE, NOT restored. $2,100. 652-1831.

150 CARS FOR SALE

EMPRESS
PONTIAC BUICK GMC

YOU COULD PAY MORE!

YOU COULD PAY LESS! BUT YOU CAN NOT BUY A BETTER CAR THAN AN EMPRESS CROWN SEAL USED CAR WITH A 30-DAY, 100 PER CENT MECHANICAL WARRANTY.

77 Granada 2 dr.	$4995
77 Buick Skyhawk	$5995
77 Toyota Liftback	$4995
75 Dodge Van	$5295

OPEN
Mon.-Thurs. 9-9
Fri.-Sat. 9-6
2867 Douglas at Topaz
382-7121 D.L. D01227A

EXCELLENT CHOICE
1973 Olds Cutlass S, 2-door hardtop, automatic, 350 cubic inch, mags, new radials, and brakes, very clean, excellent condition. Moving must sell, offers to $2800. 382-1443 after 5 p.m.

'56 CHEV., 4-DOOR, AUTOMATIC, $350; Zephyr, 6 automatic, 1960, $150; '63 Corvair Van, $750; Ford Falcon Stationwagon, $600; '67 Cortina Stationwagon, automatic, $850. All tested and running. View, 859 Mason Street.

'70 MACH 1 COBRA JET AUTO rebuilt, headers, mags, air shocks, 8 track, seat belts, new tires, spoiler, rear window louvered, receipts, excellent condition. $3800 O.B.O. 382-3616.

1973 PONTIAC GRAND VILLE, 4 door hardtop, 455, 4 barrel, 48,000 miles, radials, fully loaded. Immaculate, $2900. 388-6641. Room 348. Will take older car or truck as trade.

1972 CHRYSLER NEW YORKER Brougham, luxury car, mint condition, 4-door hardtop, loaded with options, $2800. Phone 746-6782 evenings, (Duncan) or 387-5295 days, (Victoria). Ask for Frank.

1975 STATION WAGON CHEV MALIBU Classic, V-8, automatic, stereo, console shift, swivel front bucket seats, woodgrain sidings, roof rack, premium condition, $4700. Phone 477-6331.

'68 CYCLONE, POWER STEERING, power brakes, 302 cubic inch with headers, new trans., bucket seats, best offer over $1,000. Phone 386-6268 or 479-2798. Can be seen at 950 McBrier Ave.

1940 CHEV 2-DOOR SEDAN, REBUILT 283, 58 Chev rear end. Inside upholstered. Needs more work to complete. $900 firm. 647-5482 Port Renfrew.

1965 PONTIAC WAGON, 327 AUTOMATIC, wired hitch, 46,000 on rebuilt, new exhaust system, body fair, many extras. $450 cash or best offer takes. 595-3258.

'65 OLDS CUTLASS. 2-DOOR, silver blue, 35,000 miles on rebuilt motor and transmission, small V8 and Rally rims. Good shape. 598-3015.

1970 FIAT 124 SPORT COUPE, loaded, must sell, $1000 firm. 743-9158 Shawnigan Lake, phone collect evenings.

1970 BISCAYNE, 4 DOOR SEDAN, new automatic transmission, new rubber, tested to Aug. '78. $1150 firm. 652-3031.

1969 AUSTIN MINI AUTOMATIC, good condition, Radials, $1,850, or nearest. Includes new carpeting. 598-4403.

1969 SUNBEAM ARROW WITH parts and snow tires. Engine rebuilt, tested June '78. $750 or near offer. 656-2742.

ESTATE SALE — 1975 MAVERICK, 5,200 miles, power steering, power brakes, automatic, as new. $3995. 595-2727 evenings.

1970 IMPALA, 2-DOOR HARDTOP, no rust, mechanical and interior excellent, $1590, offers considered. 385-4341.

MUST SELL! 1973 ASTRE GT hatchback, low mileage, new tires, excellent condition, $1500 (firm). 383-1804 after 6.

1967 FORD WAGON, NEW belts, alternator, complete tune-up, must be sold by Sunday, best offer. 384-7380 before 5.

454
'72 Impala, headers, cam, Edlebrocks, factory tape deck, 56,000 miles, asking $2200. 478-0405.

1975 HONDA CIVIC, HATCHBACK, sunroof, tape deck, loaded with other options. 598-3786.

1968 BEAUMONT, EXCELLENT shape, runs well, tested, offers. 592-2158.

1972 CHEVELLE 4-DOOR, HIGH mileage, good mechanical, $800. 479-7481.

LEAVING TOWN, MUST SACRIFICE '67 Austin Marina, $1000 or offers. 479-3427.

1966 GRANDE PARISIENNE, 1 owner, good condition, new paint, 384-4040.

1966 METEOR MONTCALM CONVERTIBLE. First $350 or best offer takes. 642-4491 and 477-2427.

1972 TORONADO, ALL POWER, tape deck, etc., excellent condition. 656-1220.

'75 PINTO WAGON, STICK shift, cassette AM-FM stereo, snow tires. $2900. 385-5387.

1970 TOYOTA CORONA, RUNNING condition, needs little work, $200. 592-4365.

'67 FAIRLANE SW. JUST TESTED, new paint, runs good, offers. 382-0270.

1965 SUNBEAM SEDAN, RUNNING but needs minor work, offers. 477-4383.

1973 COMET GT, V8, 302, RADIO, auto, 4 new tires, $2300., or best offer. 479-0168 after 5 weekdays.

1973 NOVA SS COUPE V8 AUTOMATIC, power steering, power brakes, $2600. Phone 743-4377.

'71 CORTINA GT, 4 SPEED, EXCELLENT running condition, offers. 477-0497.

'71 OLDS CUSTOM CRUISER station wagon, 70,000 miles, $2100. 477-7121.

1972 HORNET WAGON, AUTOMATIC, $1400 or best offer. 388-0867, between 6:30 p.m. — 8 p.m.

'73 PINTO, GOOD CONDITION, 40M, $1600. Will consider offers. 477-9695.

1969 MARQUIS SEDAN, 78,000 miles, asking $1,100. 479-3936.

'72 TOYOTA COROLLA, VERY clean. $595 or best offer. 383-0287.

TOYOTA CORONA MACH 2, $600. '62 Pontiac, $100. 478-5119.

1972 VEGA GT WITH 283 MOTOR, take best offer. 642-3695.

'72 MAVERICK, 302 MOTOR, 2 door, $1100. 479-9126.

1972 COUGAR XR7, 38,000 MILES, best offer. 385-6117. After 5:30.

1965 FORD GALAXIE, $500, GOOD condition. Phone 386-1793.

'66 BUICK RIVIERA, IMMACULATE shape, open to offers. 384-4452.

'72 DATSUN 510, GOOD CONDITION, standard. 478-1871.

1968 DATSUN 1600, $500. 479-0892.

'69 VIVA, GOOD CONDITION, $650. 598-5063.

'67 FORD, RUNS, TESTED, $250 or best offer. 388-6082.

1972 CORTINA 4-SPEED, NEW tires, 71,000 miles, $895. 383-4638.

'63 OLDSMOBILE CONVERTIBLE, $350 or best offer. 382-9843.

150 CARS FOR SALE

SUBURBAN MOTORS

1978 Introduction IS HERE NOW! AT SUBURBAN MOTORS

LOOK!
1978 2 DR.
ZEPHYR
Energy Engineered FOR MILEAGE
2300 CC 4 CYL. ENGINE
INCLUDES:
—4-speed, manual trans.
—Cigar lighter
—C78x14 W.S.W. tires
—Rear window defogger
—AM radio
—Protective shield, lower body
—Protective bodyside mouldings
Stock No. 8-95
Finished in Russet Metallic
$4989.50

PLUS! PLUS! PLUS!
1978
Lincoln Mark V
Lincoln Versailles
Mercury Marquis
Cougar XR7
Cougar
Monarch
Bobcat
Fiesta

Financing by Ford Motor Credit on Approved Credit

SUBURBAN MOTORS
3377 Douglas St.
386-6131
Dealer Lic. 00863A

Millstream CHEVROLET
DROP BY AND SEE OUR OUTSTANDING SELECTION OF USED CARS AND TRUCKS
OPEN
MON.-FRI.
8:30 a.m. - 9 p.m.
SATURDAYS
9 a.m. - 6 p.m.
Millstream Chevrolet Ltd.
1730 Island Highway
474-1211
Dealer Lic. D01384A

'69 FIREBIRD, 250 CUBIC INCH six, 230 H.P. high performance over head cam, 4 barrel carb., 3 speed floor mounted Hurst, hood mounted tac. One owner. Excellent condition. Must sell, $2500. View at Campus View Chevron, corner Gordon Head Road and McKenzie. See Greg.

DISTRESS SALE! 75 CHRYSLER Newport power steering, brakes, 400 engine, $4500 or best offer. Also 63 Plymouth, good body, engine, and upholstery worth fixing. $65. 477-8355 after 6 p.m.

'67 COUGAR XR7, 302—2, AUTOMATIC, power brakes, steering; 51,000 miles, new paint, 8 track $1395, 477-6981 ask for 301 F Block, Zarks.

'75 TOYOTA COROLLA SR5 speed, like new, offers. 385-5886.

1965 VAUXHALL — $250
Phone 383-3107.

'63 COMET AS IS $150 OR BEST offer. 385-8107 after 5.

150 CARS FOR SALE

ENSIGN CHRYSLER PLYMOUTH

1977 MODEL YEAR END SALE NOW ON
Cars Checked by Car Clinic Diagnostic Centre
GOV'T TESTED
2-Year Written Warranty

75 Ford Granada
76 Plymouth Gran Fury S.W.
77 Volare S.W.
72 Fiat Wgn.
75 Volvo 164
75 Chrysler Newport
75 Plymouth Fury Salon
74 Ford Pinto Wgn.
74 Datsun 710
75 AMC Pacer DL
73 Chrysler Newport
77 Plymouth Fury
74 Pontiac Astre Wgn.
76 Dodge Aspen SE
73 Toyota S.W.
70 Olds Delta 88
72 Ford Gran Torino
73 Javelin
72 Dodge Dart
75 Olds Toronado
72 Mazda 616
77 Volare Sedan
76 Buick Century
77 Dodge Charger SE
74 Ford Mustang II
73 Firebird Esprit
75 Chrysler New Yorker
76 Fury Salon
75 Dodge Coronet
76 Gran Fury
75 Fiat 124
72 Valian Duster
75 Imperial LeBaron
76 Fury Sport
73 Meteor Rideau 500
76 Volkswagen Rabbit

COME IN TODAY AND LOOK OVER OUR SELECTION OF TOP QUALITY USED TRUCKS and VANS

77 D300 CAB & CHASSIS
76 DODGE VAN
77 DODGE P.U.
76 DODGE W 100 P.U.
76 DODGE D 100 P.U.
76 DODGE D 300
75 DODGE D 300
75 B200 DODGE VAN
75 FORD LN 700
74 DODGE D 600
74 DODGE D 500
73 DODGE D 100 CLUB CAB
75 DODGE ¾-ton 4x4
69 FORD F 100 P.U.
69 FORD ECONOLINE VAN

PLUS MANY MORE

No Down Payment
100% Bank Financing
INCLUDING AUTO. INSURANCE O.A.C.

ENSIGN
Chrysler-Plymouth Ltd.
DOWNTOWN
YATES AT COOK
Dealer licence number D495A
386-2411
Open Weekdays Till 9:00

1967 FALCON, 4 DOOR, TESTED, mechanically sound, $500. 1970 Chev. Impala, 4 door, good condition, $650. 478-1777, 478-8185.

'76 TOYOTA COROLLA 1600, standard floor shift, air conditioning, radial tires, good shape, $3300. 385-7258.

MUST SELL 73 VEGA HATCHback, automatic, good condition. $1400 firm. Phone 383-1809 between 6-8 p.m.

1975 FORD PINTO, HATCHback, automatic, radio, 14,000 miles, excellent condition, $3000. Phone 385-5998.

'64 VALIANT CONVERTIBLE, needs some body work, asking $500. Phone mornings or supper time 477-4970.

1958 FORD, 6 CYLINDER, STANdard, new tu-tone paint, tested. $600. Call 477-5174 after 5 p.m.

'73 ASTRE, HATCHBACK, 25,000 miles, new paint job, excellent condition, $1500. 479-4935.

'76 RABBIT, LADY DRIVEN, Automatic, excellent condition. 474-2495.

1974 HORNET 6 CYLINDER AUtomatic, 41,000 miles, $1595. 383-4638.

1961 JAGUAR MK2, NEW RADIals, battery, well kept. Offers. 479-3816.

'66 VALIANT SIGNET. $600 OR offers. 382-1556 or 382-8932.

'72 CELICA, EXCELLENT CONDition, low mileage. 479-8882.

150 CARS FOR SALE

S&H TOYOTA

77 COROLLA
2 dr., 4 spd., rear defroster $2795

77 COMET
4 dr. sdn., auto., PS, PB, vinyl roof, 4000 mi. $5295

77 GRAND PRIX
2 dr. HT, V8 auto. Full power, bucket seats $6295

76 PLYMOUTH
FURY 2 dr. HT auto. Full power Vinyl roof $4495

76 VOLARE
2 dr auto. 6 cyl. PS, 10,000 mi. $4695

74 COROLLA
S.W. Auto. Radio, 25,000 mi. $2895

74 VEGA
2 dr. Hatchback, auto. Very clean. $2495

73 CHEVELLE
LAGUNA S.W. V-8, auto. P.S. Only 31,000 mi. $3495

72 CELICA
2 dr, 4 spd, special paint $2995

72 COROLLA
2 dr. auto, very clean $2495

65 VALIANT
SIGNET 2 dr. HT, 6 cyl. auto. P.S. $1095

SAUNDERS AND HITCHMAN LTD.
2040 Cadboro Bay Road at Fort and Foul Bay
Dealer Licence D01751A
592-2471

S&H TOYOTA

Wille Motors
FALL CLEAROUT SALE
ALL New and Used Units REDUCED in PRICE.
ALL UNITS clearly priced in windows for your shopping convenience.

FOR EXAMPLE
77 DODGE ¾-ton pop top van was $8895. NOW $7995
77 SATELLITE station wagon was $2895. NOW $2195.
77 GOLDEN EARS van conversion was $11,950. NOW $11,395.
73 FORD deluxe F-100 auto was $2495. NOW $2195.
75 DODGE maxi van was $4895. NOW $4195.

REMEMBER
"There's No Charge For Looking"
Many more to choose from
WILLE MOTORS LTD.
Dlr. D-00840A
3240 Douglas at Cloverdale
382-2313
OPEN WEEKDAYS 9 'til 9 P.M.
SAT. 9 'til 5 P.M.

CREDIT
Good or Bad
WHO CARES WE FINANCE NO CO-SIGNERS
Let us help re-establish your credit. Separated, divorced, single, male or female. You qualify. Buy and pay at same location.
Instant "NO-RED-TAPE" Credit
Palm Motors
3342 Oak St.
(1 blk. from Douglas off Cloverdale)
Walk In Drive Out

MADSEN
MOTORS LTD.
2691 Sooke Rd. (Glen Lake)
478-5011

76 VW Rabbit Yellow	$3,695
75 BOBCAT Villager White	$3,895
74 AMC Gremlin, red	$2,695
74 BOBCAT 3 door, blue	$2,695
74 MUSTANG V-6, silver	$3,795
72 TOYOTA S/W, blue	$1,395
69 CUTLASS 4 Dr. blue	$1,695
69 FORD ½ DR. green	$895
77 CHEV Blazer	$7,795
75 DODGE Kary Van	$4,995
74 GMC 1 Ton Flatdeck	$4,995
73 GMC Suburban	$4,495
73 FORD Van	$3,295
72 FORD ½ ton	$2,695
69 DATSUN PU	$1,095
68 VW Van	$1,795

MORE TO CHOOSE FROM
Dealer Lic. 00569A 478-5011

1976 MALIBU CLASSIC 4-DOOR sedan small V-8 engine, uses regular gas. Power steering, power brakes, air conditioned, cruise control, one owner, excellent condition. Many other extras. Asking $5495. 385-7976.

HARD TO FIND
1956 Ford 2-door sedan, excellent restoring condition; 1956 Meteor, good parts car (selling together), price $1600; 1962 Mercury ½-ton truck, step side, short box, $700, plywood canopy, $75. Phone 642-3707, no triflers.

1971 FORD GALAXIE 2-DOOR hardtop power steering, power brakes, new tires, air conditioning, excellent condition, $2500 or best offer. 474-2610.

69 GTO
CONVERTIBLE, auto, bucket seats, console, all stock like new. YATES AUTO SALES LTD., 950 Yates, 388-7722, D-01610A.

1964 PEUGEOT WAGON, GOOD condition throughout. $600 or best offer. 477-8931.

NEED MONEY '75 FIAT 128 2-door, must be sold. Most offers considered. 477-0306.

1971 MUSTANG MACH 1. V-8, AUtomatic, power steering, power brakes, $2495. 479-7762.

'67 MERCURY CONVERTIBLE, excellent condition, $1,500, 477-1645.

'68 CADILLAC, FULL POWER, interior like new, $1900, 652-2524.

'69 CUTLASS CONVERTIBLE, new paint, $2600, 652-2524.

QUICK SALE. '70 ALPINE GT. Excellent condition. 479-1409.

150 CARS FOR SALE

THREE POINT MOTORS

TEST DRIVE THE GREAT NEW DATSUN 510

'77 DATSUN B 210
Four-door automatic, radio, $1,000 less than new '78 $3,795

'76 VOLVO 264 GL
Beautifully equipped and only 9,000 miles $8,795

'76 SCIROCCO
Complete with sun-roof, only 10,000 miles $5,595

'76 DATSUN 710
Four-door automatic, vinyl roof, radial tires, AM-FM radio $4,395

'76 DATSUN PICKUP
Longbox, automatic $3,995

'74 DODGE WAGON
Monaco, air conditioning, automatic, power brakes, roof rack, radio. A big beauty! $4,395

'74 CHEVY VEGA
Sharp hatchback, wide ovals, radio $2,395

'73 MERCEDES 280 C
Two-door hardtop, air conditioning, automatic, power steering, power disc brakes, power sun roof, radio-cassette, radial tires $10,975

'73 MERCEDES 280
Four-door sedan, automatic, power steering, power disc brakes, AM-FM radio, radial tires $10,475

'73 PLYMOUTH
Satellite four-door automatic $2,595

'73 DATSUN PICKUP
Sportruck $2,395

'73 TOYOTA CORONA
Sporty 1600 Coupe $2,295

'73 TOYONTA CORONA
Four-door deluxe $1,995

'71 MERCEDES 250 C
Two-door hardtop, automatic, power steering, power disc brakes, Michelin radial tires, radio $7,475

2620 GOV'T AT HILLSIDE
385-6737
Dealer Licence D00740A

1969 EL CAMINO — TRULY A classic vehicle. 396 — 375 H.P. with only 5,000 miles, 400 turbo trans. with shift kit. New radials and five spoke rims all around. New paint, black vinyl top and tonneau cover. Also canopy and two mounted, studded radial snow tires on chrome rims. Plus many other extras. Phone 112-748-4093 between 5:30 and 7:30 p.m.

EXECUTIVE DRIVEN
1977 Lincoln MK V. Completely equipped with all luxury appointments including moon roof, quad sound. Bright red exterior, white vinyl roof and interior. Retails for over $19,000. Asking $17,200 or best offer. Will accept trade. Call R. LeClare PALM MOTORS LTD., 3342 Oak St. 386-8385, D-00641A.

MUST BE SEEN, 1973 DODGE Dart Swinger 2-door hardtop, automatic, power steering, power brakes, radio and much more. Only 20,000 Lady-driven miles. Very clean condition, 477-1354 after 5 p.m.

74 PONTIAC ASTRE, AUTO. Michelin radials, radio, like new, $2,000. 74 Plymouth 440, auto, PS-PB, radials, $1850. Duncan 746-4086.

'72 PONTIAC CATALINA 350, hardtop, automatic, power steering, power brakes, posi traction, new paint and tires, tested 'til August '78 $2200. 478-3208.

'73 MAZDA RX3, 12 MONTH, 12,000 miles warranty on new motor, and clutch, radials, mags, 4-speed, excellent condition, $2,395, will consider trade, 382-6419.

'70 AUSTIN 1100, LOW MILEAGE, good condition, front wheel drive, $1100. '68 Austin 1100, low mileage, good condition, front wheel drive, $1100. 478-7321.

'59 EL CAMINO, 283, AUTOMATic, P.S., beautiful shape, $2,500. '65 Chevelle, 6, automatic, fair condition, $350, 478-7321.

'73 FIAT 128 SEDAN, ONEowner, 33,000 miles, radials plus snows on rims. $1550 or best offer, 384-8282, afternoons only.

1972 TOYOTA COROLLA 1600, EXcellent condition, winterized, studded snow tires, inspected. Phone 384-3266.

1971 TOYOTA COROLLA, EXcellent condition, includes tape deck, studded snow tires, shag carpeted, $1200, offers. 598-8396.

'69 CHEV IMPALA V8, POWER steering, power brakes, radio, new tires, brakes and exhaust system. Tested until '78 $800. 383-9319.

'70 MUSTANG, 351, NEW TIRES, good brakes, recently certified, high mileage, good condition. 595-7709.

'71 PLYMOUTH STATION wagon, power steering power brakes, 318 automatic, good condition, $1950. 478-9786.

1970 BUICK ELECTRA, BEAUTIful condition, fully powered, four door, air shocks, new paint, low mileage $1600 or offers. 384-5603.

'72 MAZDA 616
4-door, very clean, tested, $1,100, 383-3198 or 598-7236.

'72 PONTIAC VENTURA II, 27,000 original miles, economical six, AT., P.S., 4 door, like new. 477-3606.

'70 CHEVELLE WAGON, V-8, good condition, new radial tires, mags, $1995 or nearest offer. 479-3800.

1974 ASTRE HATCHBACK, IMmaculate condition, mags and airshocks available. Asking $1,900. 477-2978.

1976 VOLKSWAGEN BEETLE fuel injection, radials, quartz lights, 8,000 miles, 39 mpg, $3350. After 6 p.m. 598-1215.

MUST SELL, '71 MAZDA 1200 2-door sedan, excellent shape, $600 or best offer. Phone 383-0448 or 478-5435.

1969 MUSTANG COBRA FASTback, 351, automatic, power steering and brakes 78,000 miles, very good condition, first $2200, 479-9283.

1972 CHEV IMPALA, 2-DOOR H.T., low mileage, immaculate, full power. Best offer to $2200. 386-7832.

57 CHEV. 283, GOOD TIRES AND transmission, needs motor work. Phone mornings or anytime weekends 595-8112.

1976 RED TOYOTA, 24,000 MILES, for sale or take over payment, $115 per month. After 4:30 p.m. 656-3210.

'67 FIREBIRD, LADY DRIVEN, console model, excellent condition, 67,000 miles $2295, 479-7285.

150 CARS FOR SALE

Cornell CHEV/OLDS Cadillac CHEVROLET TRUCKS
Sales/Service 385-5777

The Boss Says . . .
MOVE 'EM OUT
HUGE INVENTORY OF NEW '77
—CHEVETTES
—VEGAS
—NOVAS
—CHEVYS
—CHEVELLES
—OLDS
—CUTLASS

NOW
IS THE TIME TO DEAL

76 CADILLAC Seville	OFFERS
73 CHEV auto	$1495
72 PONATIC auto	$695
72 VEGA 4-speed	$795
76 CHEVETTE 4-spd.	$2695
76 CHEVELLE Classic	OFFERS
75 LINCOLN Town Coupe, Loaded	OFFERS
77 LE MANS 2-dr.	OFFERS
73 COUGAR Auto.	OFFERS
75 DODGE ¾-ton	OFFERS
71 GALAXIE 4-dr.	OFFERS
74 FIAT X19	OFFERS
73 OLDS 98	OFFERS
69 OLDS 4-dr.	OFFERS
73 NOVA S.S	$1475
75 RANCHERO	$ OFFERS
77 MONTE CARLO	$5895
76 NOVA	$3295
76 DODGE 4x4	$ OFFERS
71 FORD S.W.	$995

OVER 100 UNITS TO CHOOSE FROM!
FULL FINANCING AVAILABLE!
CORNELL
CHEV-OLDS LTD.
3050 Douglas—385-5777
Dealer Licence D-00681A

METRO TOYOTA
Clearance of $$ '77s $$
73 AMX
74 Sebring
73 Chev. sdn.
74 Volvo wgn.
75 Datsun P.U.
73 Corolla wgn., AT.
76 Dodge ½ Ton
77 Ford 1 Ton
73 Mercedes 280
74 Celica GT
74 Gremlin
73 Barracuda
75 Bobcat
76 Honda Civic
76 Camaro A.T.
73 Corolla, 4 spd.
75 Bobcat A.T.
76 Maverick
74 Hilux P.U., A.T.
75 Comet sdn.
72 Corolla, 4 dr.
72 Ventura
74 Duster
74 Datsun P.U., A.T.
72 Westfalia
74 Corolla, A.T.
73 Pinto Squire wgn.
100% FINANCING on Approved Credit
Open 'til 10 p.m.
CALL NOW
386-3516
Metro Toyota Ltd.
625 Finlayson
Dealer Lic. 00431A

METRO TOYOTA

1968 FORD COUNTRY SEDAN station wagon, with roof racks, good condition, $850. 385-7654 to view, 150 St. Lawrence.

1967 TOYOTA CORONA, LADY driven and owned, well maintained. Good condition throughout, 656-6260.

'77 GRANADA, 4 DOOR, POWER steering, brakes, radials. 384-6391.

'72 FORD, GOOD CONDITION, $1900 or best offer. 477-2032 after 5.

MUST SELL, 64 CHEV, 327, headers, mags. Doug, 595-2491.

MUST SELL 1975 TOYOTA CELICA GT. 5-speed, 592-1447.

150 CARS FOR SALE

DOUGLAS VOLKSWAGEN
PORSCHE
AUDI

1978 VW Rabbits
IMMEDIATE DELIVERY!!

1977 DEMOS!
ALL MODELS
Drastically Reduced!
HIGHEST TRADE-INS EVER!!

77 AUDI FOX, 4-door, automatic, sun roof, radio, finished in brocade red. $7280

77 VW SCIRROCCO automatic, radio, and finished in brocade red. $6800

77 VW RABBIT, 4-door deluxe. Automatic, sun roof, vents, leatherette, radio, agate brown. $5795

77 VW RABBIT, deluxe 2-door, automatic, sun roof, vents, leatherette. Mars red. $5395

77 VW RABBIT, 2-door custom. Automatic, radio, leatherette. Miami blue. $5132

BALANCE of factory warranty, or extended warranty if qualified!

100% Financing on Approved Credit Scotia Plan!

Douglas Volkswagen Ltd.
Porsche - Audi
3329 Douglas Street
388-5466
Dealer Licence 00341A

BMW RENAULT
capital city auto

SALE!
Clear Out Of USED CARS

1976 ACADIAN Only 7,000 miles.	Was $2995 Now $2795
1969 MERCEDES 280s Immaculate.	Was $6300 Now $5795
1971 BAVARIA auto. Full reconditioned.	Was $5800 Now $5500
1973 BAVARIA auto. Air, stereo, etc.	Was $7250 Now $6800
1977 320i DEMO. 8,000 mls. Full warr.	New $9800 Now $8900

1750 GOVERNMENT ST.
DL-00162A 386-7508

'56 BELAIR 2-DOOR HARDTOP. Full corvette drive train, completely finished, everything new. Offers or late model trades to $8,000. Can be seen at Tommy's Auto Upholstery weekdays or phone 384-5790, evenings and weekends.

1973 TOYOTA CAROLLA, 1600, 4-speed, radio, radial tires, plus winter, asking $2295. 642-4181.

1970 MALIBU, V8, AUTOMATIC, buckets, new tires, 53,000 miles, superb condition, $2100. 642-4251.

'73 GREMLIN, 6 CYLINDER standard trans., clean, low miles, $1495. 386-7011, 384-9528.

'69 CHEV AND '65 FORD, BOTH in good running condition, open to offers. Must sell fast. 382-3487.

1958 ZODIAC, ENGINE AND body in good shape, phone 382-9778.

'68 FORD GALAXY V-8 AUTOmatic 4-door hardtop, very dependable, $695, offers. 384-7648.

1975 DATSUN 710, 2-DOOR, STANdard transmission. 19,000 miles, $2900. 385-2750, 385-6746.

1973 808 MAZDA COUPE, RUNS like a charm. Asking $2,000. 479-9813, after 5 p.m.

1966 DODGE 2-DOOR, REBUILT, 318, automatic, good condition. Must sell. 592-2646.

1976 PONTIAC ACADIAN HATCHback, automatic, $2,600. 388-7874, 8 a.m. - 5 p.m.

RARE 1957 FORD 2 DOOR, 479-6427.

1973 SUPER BEETLE, GOOD condition, $2200. 595-2027, evenings.

150 CARS FOR SALE

De Pape

$$GREAT$$ SAVINGS
OPEN 8:30 to 5:30
CLOSED SAT-SUN

77 Lincoln Mk V
Designer Series Cartier Model. Georgeous locally owned automobile with all luxury appointmnts and only 3,000 miles.

77 Jaguar XJS
Coupe loaded with all luxury options, white with red leather interior. EXCITING!!!

75 Mustang Ghia
V-8 auto. P.S., P.B. Moonroof, stereo, air conditioning, extremely good looking.

76 Triumph TR-6
4-speed stereo radio and cassette tape. Radial tires. Exceptionally sharp and clean. The last of a breed. Hurry!!

78 Chrysler LeBaron
4-dr., electric moon roof, air, stereo, radio and tape, digital clock, tilt wheel, cruise control, power door locks, power seats, power windows, power trunk lock. Beautiful white with white vinyl top, white leather interior. Probably one of the most luxurious automobiles we've seen to date.

77 DATSUN B 210
Hatchback, radio, 4 spd. Local one owner, 11,000 mi. Beautiful.

76 Fiat Convertible
124 convertible, stereo, radio and tape, 4 spd., 1 owner. Like New.

74 Fiat 124
4 dr., 4 speed, radio, Michelin radials, excellent appearance and condition throughout. Prepared with all brakes and wiring for towing behind your motor home.
Bargain Buy $1695

75 Olds Convertible
Power steering, power brakes, tilt wheel, stereo tape, door locks, cruise control. White with white top, white interior. Beautiful local one owner automobile. One of the last of its kind and definitely an investment. SEE IT SOON.

77 Olds Cutlass
4-dr. automatic, power steering, power brakes, low miles. Beautiful condition. BARGAIN!

77 MONARCH
2-dr. ht. automatic, power steering, power brakes, low miles. LIKE NEW.

77 Sierra Grande 2500 4X4
¾ ton 4-speed, P.S., P.B., West Coast mirrors, excellent condition.

50 GMC
7 WINDOW ROADSTER PICKUP 327 V-8 turbo hydro automatic. Beautifully restored at considerable expense. Asking $5800.

51 MG TD
Beautifully restored. A rare find. A must see.

69 Chev. Impala
2-dr. Ht V-8 auto., P.S., P.B. Runs like a top
Bargain Buy $995

Many More
DePape Motors Ltd
1407 BROAD ST. 384-8039
D-00264A

Brian Holley MOTORS LTD.
SUBARU VOLVO
Oktoberfest Continues
NEW 77 SUBARUS FROM $3799
USED CAR BARGAINS

68 DATSUN Pickup, canopy, super clean $1395
68 CORTINA 4-dr., auto. $795
68 VOLVO 142, auto., outstanding condition $1995
70 FIAT Sport Coupe, 5-speed, new paint $2195
71 DUSTER, slant 6 auto. $1695
71 CORONA, 4-dr. 4-spd. $795
72 FIAT 128, wagon, rebuilt $1695
71 VW Camperized Van, new motor $3295

MANY MORE TO CHOOSE FROM
Brian Holley MOTORS LTD.
3319 DOUGLAS
Between Woodwards and Woolco
DL 00903A 384-1161

SIDNEY CAR MART
Shop in Sidney and SAVE-
Extra Clean
Late Model Cars
Trucks and Vans
9157 5th St. D01591A 656-2432

1972 VEGA GT HATCHBACK, EXcellent condition, white with black interior, automatic mags, radio, new paint job, 54,000 miles. $1200 or nearest offer. 477-2193.

74 Corvette Panel
350 LT-1 auto, low miles, silver, immaculate condition. YATES AUTO SALES LTD., 950 Yates, 388-7722, D-01610A.

MUST SELL, 72 GRAN TORINO Brougham, tested, power brakes, power steering, mags, and radials, 43,000 miles, good condition $2200 or offers, 479-4564, 652-2391.

'65 MUSTANG, 289 AUTO. 656-3672

150 CARS FOR SALE

McLELLAN DATSUN VOLVO
McCallum Motors Ltd.
NEW 1977 VOLVOS FROM $5992
SUMMER END SAVINGS

74 Chev Impala 4 dr., V8, P.S., P.B. Radio. Air conditioning, V.R.
74 Mustang 2 dr. HT., 4 spd. Radio. Radial ply.
74 CJ Jeep
72 Datsun 510 S.W.
71 Datsun Pickup
77 Datsun B210, 4-Dr., AT.
76 Camaro. AT., P.S., P.B.
73 Valiant Duster
75 Plymouth Roadrunner
76 Celica Liftback, 5-spd.
76 Datsun 4x4, P.J.
74 Datsun B210 Hatchback
75 Datsun 710 S.W.

100 POINT BCAA INSPECTED
DOWNTOWN
1101 YATES AT COOK
382-6122 Dlr. Loc. 0085A
COLWOOD
1856 Island Highway
478-1741 Dlr. Lic. D-0850

1973 BUICK ESTATE
9-passenger S.W. Loaded. Only 39,000 mi. Air, windows, cruise, tape, etc. Like New.
LET'S SEE YOUR OFFER
For personal service and appointments please contact FRED MAGUIRE at EMPRESS PONTIAC BUICK, 382-7121 or res. 592-3130. DL01227.

1966 MUSTANG, GREAT CONDItion, 6-cylinder, standard on the floor, just has $500 worth of work done. Asking, $998. Great Buy! 384-5659.

57 CHEV BODY IN FAIR CONDItion, trans, re-built 283, missing parts, good project car. $175 or offers. 478-6037.

'65 VW STATION WAGON WITH '66 rebuilt motor, very good throughout, good paint. Call 477-7453 or 388-9530.

1973 TOYOTA COROLLA, EXcellent condition, includes tape deck, studded snow tires, shag carpeted, $1200, offers. 598-8396.

'72 TRANS AM 455 HO COMPletely rebuilt engine, trans, new paint and tires $4495. 477-2460 Chris.

1974 HORNET HATCHBACK, 304 V-8, blue, white stripes, many extras. Asking $3395. Mike, 383-4986.

'65 VALIANT, TWO-DOOR sedan, 340 4-barrel, headers, trick automatic, Craigers and new tires. 478-7062.

'67 CHEV IMPALA, 283 AUTOmatic, power steering, brakes. $575 or best offer. 478-2400.

'72 510 DATSUN, REBUILT ENgine, $1200 or offers. Call after 6 p.m., 382-7984.

1953 DODGE 4-DOOR, 72,000 original miles, good shape, $450, 386-0375.

'74 BEETLE, EXCELLENT CONdition. $2095. Phone 478-2480 after 5.

'62 MORRIS, GOOD TRANSMISsion, engine, will sell for parts, 383-3904.

1965 FORD COUNTRY SQUIRE wagon, automatic. Excellent condition, $500. 477-1148.

1975 DATSUN B210
Hatchback, 4 speed, radio, tapedeck, 19,500 mi., $2700. 479-9546.

73 PONTIAC VENTURA, LOW mileage, very good condition. $2,700 or best offer. 656-1602.

1975 DODGE MONACO, GOOD condition, $2,900. 1974 Impala, good condition, $2600. 652-2410.

1975 TOYOTA CELICA GT
One owner, 20,000 miles, excellent condition. 385-7156 anytime.

'67 CHEVY II STATION WAGON, good condition, new tires, $1,000. 384-4568.

'66 PLYMOUTH SPORT FURY, good shape, $350. Russ, 479-8380, 388-3729.

1970 CAMERO Z28, 350 LT1, HIGH performance, lots of extras. Must sell. 383-6382.

1969 DATSUN STATION WAGON, Trans Am radials, $700 or best offer. 386-7829 after 5:30.

'67 BEAUMONT SPORT, POWER steering, power brakes, any reasonable offer. 478-2503.

'71 TOYOTA COROLLA 1200, 4 speed, good condition, offers on $850. 479-8748.

1966 CHEVROLET BELAIRE, V-8 automatic, power steering, power brakes, $250. 474-2029.

1963 RAMBLER CLASSIC, 78,000 miles. 4 door, 6 cylinder standard, runs well, $250. 478-3660.

1975 VOLKSWAGEN RABBIT, low mileage, best offer. Ring anytime after 6, 385-7227.

71 TOYOTA COROLLA 1200, 4-speed, good condition, offers on $850. 479-8748.

'75 AMC PACER, AUTOMATIC, snow tires, excellent condition, $3000. 382-9007.

1973 DATSUN 510, 4 DOOR, 4 speed, extra snows, offers. 598-5729 after 5 p.m.

1967 AUSTIN 1100, GOOD MEchanical condition, $600. 478-8411.

67 FORD RANCHERO, (extras). Offers. 477-9870.

'67 TR UMPH CONVERTIBLE for sale. 383-5940.

1974 PONTIAC ASTRE, 33,000 miles. 474-1089.

'64 PLYMOUTH, AS IS, $100. 478-9498.

1965 STANDARD CHEVY II, good running condition. 595-5313.

'73 FIAT 128. U.S. MAGS, ZX RAdials, $1500. 595-3077.

151 SPORT, IMPORT CARS

MUST SELL; '71 RENAULT 12, low mileage, great shape. $1300 or best offer. 383-9344.

'73 MIDGET, ONE OWNER, IMmaculate, serious bids only, 386-7928.

151 SPORT. IMPORT CARS

'76 TRANS AM, 14,000 MILES. Air, power brakes, power steering, tape deck. Custom interior, 4-speed, 400 cu. in. Sacrifice for quick sale, $6,925. Phone 592-3413.

1974 RENAULT, 12TL 4-DOOR sedan, immaculate body, superb engine, radials, tape deck, tow hitch, one lady owner, 55,000 miles, $2,100. 382-9012, 595-3154.

1977 TRANS AM
Immaculate black automatic with every option, including air conditioning; financing available, $7495. 746-4803 or 743-4425.

1973 TR6, RECENTLY TUNED, 40,000 miles, new clutch, AM-FM radio and cassette, luggage rack, good condition, $3950. Offers? 592-3883.

JAGUAR, 3.8 LITERS, MARK II, automatic (1962) black with red leather upholstery, 478-6501 after 6 p.m.

1972 MERCEDES 250, WHITE with blue interior, good condition, 8-track and cassette, well-maintained, $7500. 592-2642, evenings.

Laser 917, Lemans style sports car, must sell by month end, best offer takes, 656-6582 evenings or weekends.

EXTRA CLEAN 1974 MGB, 6 new mounted Michelins, 30,000 miles. Nanaimo, 758-3631, between 8 and 4, 758-7402, after 6.

'68 FIAT SPYDER 850, CONvertible and hardtop, 6 steel belted radials. Offers. 511 Obed St. 382-6098.

MAKE ME AN OFFER ON MY 1970 XKE-type coupe. See it at corner of Blenkinsop and Cedar Hill Cross Road. 477-6262 evenings.

1974 MGB, EXCELLENT CONDItion, radials, tonneau, AM-FM, Silver-Blue. 34,000 miles. $3,900. 382-6628 between 6-7 p.m. 656-2048.

'64 DATSUN. 260Z 2 PLUS 2. 27,000 miles, metallic blue, like new, $5200. Consider part trade. 479-0107 evenings.

1961 JAGUAR MK2, NEW RADIals, battery, well kept. Offers. 479-3816.

1971 ALPHA ROMEO, 1300 JR., IN good condition. Phone after 5 p.m., 595-4916 anytime weekends.

LEAVING COUNTRY, MUST sell 1971 BMW 2,002. Best offer over $2,000. Phone 388-4834.

1973 MGB CIBIES, NEW MICHElins, AM-FM radio, $3,000. 112-246-3806.

TR3, VERY GOOD SHAPE, OVER $3,000 invested, but open to offers. 598-3596.

1977 MERCEDES 240D, 45 M.P.H., many options, $15,500 firm. T. Davies, 388-9181.

'75 MGB in excellent condition with AM-FM cassette, $4200. 479-5008.

1970 MG MIDGET, $1700. 479-6234.

WANTED TR3 DECENT SHAPE call Brian at 388-2397 or 385-7156.

1969 MGB, HARDTOP, ROLL bar, first offer over $1750. 592-0872.

1964 SUNBEAM ALPINE, $500, 478-5978.

MUST SELL BY END OF MONTH 1972 MGB. Offers. 479-3558.

CLASSIC '58 MERCEDES 300, 4 door hardtop limousine, 598-5659.

MUST SELL '70 VOLVO 142, best offer, 741 Burnside West.

1967 LOTUS CORTINA, NEVER raced, 50,000 miles, 658-5338.

'68 FIAT 124 CONVERTIBLE. REbuilt engine, extras, $1500. 598-1763.

154 TRUCKS, BUSES and VANS

1974 FORD 4X4
½-ton. Only 26,000 mi. Auto., steering, brakes, radio. Excellent vehicle.

LET'S SEE YOUR OFFER

For personal service and appointments please contact FRED MAGUIRE at EMPRESS PONTIAC BUICK, 382-7121 or res. 592-3130. DL01227.

FOR SALE SIX WHEEL ATV, runs on land and water, perfect for hunting, prospecting or carrying people and supplies on steep or rugged terrain. C-W canvas top and windshield. New $2,900. Asking $1,850. Phone 746-6697 after 6 p.m.

1975 FORD RANGER XLT camper special, power steering and brakes, automatic, dual tanks, sliding rear window, tie downs, 32,000 miles, excellent condition, $4950. 478-7810.

IMMACULATE 1975 DODGE VAN, custom interior, panelled, carpeted, bed, sunroof, cooler, radial tires and mags, 19,000 miles, 225 slant 6, $5,600 or offers. 479-1095.

1976 GMC 4X4 ½-TON, SHORT box fleet side only 9,000 miles with white spokers and Concord tires, custom canopy camper, $7,500. Truck is in perfect shape, 479-1204.

1976 DODGE VAN, B200, 360, automatic, partially finished. Cruise, captain chairs, power steering, many extras. Call after 6, 388-6403.

1969 FORD ¾ TON CAMPER Special, V-8 automatic, power brakes, dual tanks, 70,000 miles. $1800. 474-1846 mornings only.

'73 TOYOTA LANDCRUISER, sell or trade, for '66 Ford ½-ton short box or '65-'66 Mustang. Must be in good shape. 479-9873.

1972 INTERNATIONAL ½-TON, $1450, 598-8770 evenings or weekends.

1965 CHEV ½-TON, 6-CYLINDER, 4-speed, new tires, city tested, $850. 479-0184 after 6 p.m.

1975 FORD COURIER, EXcellent condition, 18,000 miles, 1820 McKenzie Ave.

'77 GMC VAN, ½-TON W.B., 10,000 miles, excellent condition, $4,600. 385-0951.

1976 GMC JIMMY 4X4, MANY OPtions, immaculate, 14,000 miles. $7,150. 598-6667.

¾ TON CHEV VAN, V-8, $5400. ½ ton Econoline Van, $3100. 386-8435, evenings 383-8389.

SCOUT 4 BY 4, WINCH, WARN hubs, extras, $1200, firm. 382-9821 weekdays.

'74 DODGE MAXI VAN, V8 STANdard, power brakes and steering, radio, $2495. 652-2973.

1970 VOLKSWAGEN VAN, FULLY camperized, near-new engine, new paint, $3000 or best offer. 595-3474.

SNO-BIRD RECREATIONS LTD.
1640 Cedar Hill X Rd. 477-7713
Campers—Trucks—Van Inserts

FOR SALE 1973 WESTPHALIA VW van, excellent condition. Phone 384-6288.

71 DATSUN 1600 PICK-UP WITH canopy, fair condition. $1,200. 656-5397.

1970 INTERNATIONAL PICKUP, V-8, 4-speed, radio, offers to $1400. 656-5929, call after 5.

1968 DODGE FARGO, EXcellent condition with canopy $950. 595-0398, 652-5659.

1974 DODGE, CLUB CAB, ¾-TON, p.s., p.b., auto, air conditioning, stereo, etc., $4199. 479-7865.

'76 DODGE VAN, PB AND PS, 318, radio, etc. For information phone Brad, 652-3022 after 6 p.m.

'75 FORD, F150, $25,400 MI., radio, ps, pb, new tires and mags, $3300. 478-6358.

FOR SALE: 1974 FORD PICK-UP, ½ ton, very low mileage, $3800 or nearest offer. 479-5165.

1965 GMC VAN, MAGS, FAT tires, panelled, carpet, $1295. 382-9968.

75 FORD ¾-TON, 300 C.I.D., four speed, best offer. After 6, 479-3249.

1954 METRO VAN, FULLY CAMperized, mechanically sound, asking $1500. 478-8908.

3-TON DODGE WITH DUMP AND winch. Contract. 595-2727 evenings.

1971 TOYOTA LAND CRUISER, long wheel base. 382-9821, 658-8120.

71 GMC 1 TON FLATDECK, BEST offer. 658-5738.

'73 INTERNATIONAL 15-YARD Tandem dump with work. 478-8361.

SHARP '77 CHEVY VAN. HAS TO be seen. Phone 385-6879.

MUST SELL 1973 FORD ½ TON, good condition. Phone 382-3311.

1965 MERC ½ TON. GOOD CONdition, canopy, $1200. 477-3047.

1971 MAZDA 4 SPEED, SNOW tires, 50,000 miles. 384-4683 after 5.

1961 FORD ¾-TON 4X4 PICKUP. Very reliable. $600 firm. 477-6164.

'74 DATSUN WITH CANOPY. $2850. 652-1071.

1956 FARGO TOWN PANEL. flat 6. runs fine. 383-8734.

'73 CHEV VAN SUNROOF, EXcellent shape. 656-4005.

154 TRUCKS, BUSES and VANS

ALL STOCK MUST GO AT ARTS CAR SALES
642 Burnside E. 383-8302 DL 00286

72 ECONOLINE Van ¾ ton	$1995.
71 CHEV ¾ Ton	$2495
71 DODGE ½ ton	$1395
71 VOLKSWAGEN VAN	$1295.
67 GMC VAN, ex. bc, tel, low mileage	$1495
67 FORD ½ ton	$ 495.

DEALERS WELCOME

77 Sierra Grande
2500 4 x 4
¾-ton 4-speed PS, PB, West Coast mirrors, excellent condition.
DEPAPE MOTORS LTD.
1407 Broad St. 384-8035
D-00264A

LOWEST PRICED 4-WHEEL DRIVE
77½ SUBARU 4x4
$5,530
Plus freight, dealer prep.
BRIAN HOLLEY SUBARU
3319 Douglas St.
384-1161 DL00903A

1974 GMC 1-TON TRUCK WITH 12' aluminum van, wood finished inside with tie downs, power steering, power brakes, automatic, dual tanks. Only 37,000 miles. Excellent condition. Priced to sell $4975 firm. Apply Norwood Home Furnishing Sales, 851 Johnson St. 9-6 Mon-Fri or phone 383-2912.

1975 GMC HIGH SIERRA, 350, 8200 G.B.W., camper package, including harness, power steering, power heavy duty brakes, auxiliary tanks. sliding rear window, 5 split rims, West Coast mirrors, 2 toned paint, top model of its year. Must sell, have purchased new one. Asking $5675. 478-1950.

FORCED SALE
1976 GMC Jimmy Sierra, PS, PB, 400 cu. in., automatic, tinted glass, on-off road tires, gauges, roof racks, AM 8-track, FM cassette, 24,000 miles, good condition, financing available. Has to be sold. Reduced to $6,195. Phone 658-8067.

1975 MONTE CARLO, MINT CONdition, T-Bar roof, power steering, power brakes, power seats, stereo, crushed Valour interior, silver with black half vinyl top, phone 479-6047 after 6 p.m. or 388-6481 between 8-5 p.m.

69 WAGONEER, V-8, AUTO., P.S., P.B., radio, $1995; 74 JEEP ¾-ton, V-8, 4-speed 4-wheel drive, P.S., P.B., 20,000 miles, with steel offroad box. Offers. VICTORIA 4-WHEEL DRIVE, 597 Hillside at Rock Bay. 386-6511. D-27898.

1975 CHEROKEE CHIEF JEEP, approx. 13,000 miles, 4-wheel drive, FM stereo, roof rack, trailer package, tilt wheel, cruise control and more, $8250. 479-2352 after 3 p.m. or take your chances.

1975 FORD - 1 TON
cab and chassis, ps. and p.b., buckets and radials, 4 speed, and posi, excellent condition, open to offers. 479-4885.

1976 FORD VAN E150, HEAVY-duty suspension, dual tanks, tinted side and rear glass, fully insulated, power steering, captains chairs and excellent condition — $6,500 or best offer, 385-7391.

'77 DODGE, ½-TON PICKUP, 6,000 miles, standard transmission, 6 cylinder, factory canopy, tape deck, custom bumper, carpet, West Coast mirrors, immaculate condition, $4,800 firm, 386-0687.

1968 FORD ¾-TON PICKUP, 390 Cyclone motor, 4-speed transmission, new clutch, pressure plate, good tires, new canopy excellent condition $1800 or best cash offer. 479-3576.

REFUSE TO BUCKLE UP, 1975 Dodge Van, deluxe interior, panelled, carpeted, bed, mural, cooler, AM-FM cassette. 23,000 miles, standard 225 slant-six, $5,500. Best offer. 479-0683.

1965 SINGLE AXLE INTERNAtional dump truck — 8-yard box, rebuilt motor, new clutch, new steering box. Asking $3,500. 478-7378, evenings.

'73 FORD, 250 CREW CAB, 390 automatic, power steering, power brakes, full height canopy, with boat loader, 6 tires, 1 owner, excellent condition, 474-1364.

$600, '64 FORD VAN, TESTED, factory-rebuilt economical 6-cylinder and transmission, insulated, carpeted, new shocks, springs. 384-3541.

1975 FORD ECONOLINE ¾-TON, 302, excellent condition, panelled, insulated, roof vent, windows, recreation or commercial. $4395 or best offer. Must sell. 642-3570.

1975 DODGE VAN, LONG WHEEL base, automatic, power steering, power brakes, slant 6, 33,000 miles, excellent mechanical condition. Best offer. 652-5524.

WE NEED MONEY
Real good 1971 Ford ¾ ton, 4 door, crew cab pickup truck, tested, V-8 automatic, its got to go, offers on $1850. 656-4296.

EXCELLENT CONDITION, 1975 Dodge ¾ ton Club Cab. 360 V-8 automatic, power steering and brakes, radio, heavy duty suspension. Ideal for camper. 478-2985.

'76 FORD ¾-TON CLUB CAB. Canopy, radio, automatic, power steering, like new, 15,000 miles. $5,900. 479-8462 after 5 p.m.

STUDENT MUST SACRIFICE '69 Ford Ranger ½-ton, 300 miles on rebuilt 429 and C-6 auto, $3000. 477-7858.

64 CHEVY VAN, A-1 RUNNING condition, panelled, insulated, high buckets, roof vent, body real good; asking $1500. 384-0219.

1971 VW VAN, COMPLETELY camperized, in excellent condition, new engine with 6-month guarantee, $3600. 382-0801.

FOR SALE 2 GMC VANDURA window vans 1-1971, 1-1972 bids, to view phone 382-3171, 9-5 Monday through Friday.

1975 GMC VANDURA VAN, 35,000 miles, standard, new paint, tires, brakes, excellent condition, $4500, 592-3898.

1976 FORD COURIER PICKUP, 4-speed, 28,000 miles, very good condition, asking $3350 748-1315. after 5 p.m.

MUST SELL; 1974 JIMMY SIERra, 4 x 4, power steering, power brakes, automatic, many options, 383-6318.

1969 FORD, 24,000 G.V.W., 16' aluminum box, new engine, 5-speed trans., 2-speed axle, $4,900. 384-6246.

1976 DODGE VAN, 318 AUTOMATic, 9,000 miles, finished inside, priced right to sell quick, 384-9249 after 3 p.m.

1958 GMC 3-TON MOVING VAN, hydromatic trans., saddle tank, recent paint and upholstery, $1,400, 384-2095.

1975 FORD ¾ TON RANGER, 460 V-8, auto, twin tanks, 15 miles per gallon, excellent condition, $4,750, 478-7924.

MUST SELL, '74 GMC VAN, V8, auto, p.s., p.b., custom interior, excellent condition, reduced to $4895. 384-0065.

'64 GMC HALF TON PICK UP, new clutch and new trans. $550. 477-5263.

'73 CHEV 4X4, EXCELLENT CONdition, fully equipped, phone after 4:30, 479-8825.

1968 FORD 1-TON, 14' FLATdeck, low mileage, excellent condition. $2,500 or best offer. 479-9480.

1974 MAZDA PICKUP, ONE owner, running good, $1400. 478-9201.

ATTENTION, SPORTSMEN — '48 GMC with camper and boat $750. 384-2990.

1974 CHEV ¾-TON, 28,000 MILES, power steering, power brakes, $3,900, 479-4962.

GMC 1950 PICKUP, NEW BATtery and starter, $400. Phone 595-8892.

'73 CHEV G20, CUSTOM AND camping, unique interior extras, view by appointment, 386-7928.

'73 DATSUN SPORT TRUCK, canopy, extras, very good, low miles, bids. 386-7928.

1962 GMC STEPSIDE PICKUP, near new tires, exhaust. $450 478-5068.

'63 MERCURY VAN. GOOD tires, engine, transmission, must sell. 477-2323, (Dave).

'68 VOLKSWAGEN 9-PASSENGER bus, reconditioned engine, $2,200. 479-5870.

1968 FORD RANCHERO GT, 390C-D, full power, $2,000, 5-9 p.m. 386-7256.

1974 DODGE D500 TWO TON, 23,000 miles, 14' box. 479-2441.

1975 DODGE 1 TON MINI BUS, $3,900. 388-7874 8 a.m.-5 p.m.

1969 FORD ¾-TON PLUS 8' camper, 592-7041.

154 TRUCKS, BUSES and VANS

TRUCKS $2995

1972 Ford ½-ton PU, 8 cyl., 3-spd, 61,000 mi. Excellent runner	$2995
1972 Ford ¾-ton PU, auto., 360 V8. Good runner.	$2995
1971 Chev ¾-ton PU, 66,000 mi. Auto., steering, etc.	$2995
1972 IHC ½-ton PU, 57,000 mi. Looks like new, V8 auto., steering, brakes.	$2995
1973 IHC ¾-PU, 55,000 mi., 4-spd., steering, brakes.	$2995
1974 Ford ¾-ton PU, 4-spd., 8-cyl., P.B.	$2995

LET'S SEE YOUR OFFER
For personal service and appointments please contact FRED MAGUIRE at EMPRESS PONTIAC BUICK, 382-7121 or res. 592-3130. DL01227.

'73 TOYOTA 4X4 FJ40, 25,000 miles, with soft-top, extra wheels and tires, best offer takes. 592-1026 to view.

158 TIRES

GENERAL
GRABBER LT
Raised Letter Whitewall
GENERAL'S mot aggressively descigned light truck tire, with features demanded by today's vans, pickups and 4-wheel drive recreational vehicles.

SIZES
11-15 LT, 6 ply
10-15 LT, 4 ply tires also in stock in SCRAMBLER LT

NOW AVAILABLE at
D & D TIRE
1620 BLANSHARD
382-7283

2,000 MILES ON NEW BRIDGEstone HR78-15 studded radial snow tires, mounted on Ford rims, $100. Also 15" radial tire chains with applicator, $25. 479-7019.

DATSUN SPECIAL. FOUR UNused 13x5 American Libre mags, matched with BR160x13 T-A radials. $499. 598-7223.

FOUR 13x7" ET IV MAG wheels, 4 bolt and 4 Concord BR 50 steel radials. Offers on $300. 383-8939.

TIRES AND WHEELS AND bumper jacks all sizes and types for sale. 383-8302.

WANTED; 2 GOODYEAR HR78-15 suburbanite steel belted radials. 477-3408.

TWO C78-14 SNOW TIRES, LIKE new, $45. 479-4981.

8 BOLT, CHROME SPOKED mags, and tires, $450. 478-0058.

160 PARTS, ACCESSORIES

1973 CHEV 250 ENGINE, EXcellent condition, $285; '65 Chev van semi-customized, excellent running gear for parts, 283 running needs rebuild, $125; 2 Chev SS rims, complete $15 each; Four 14" ET spoke mags, $125; '65 Parisienne running, $75. 477-2931.

NEED MONEY?
Clean your garage or basement. We pay cash fast for good new and used high performance auto accessories at Frank's Trading Shop and Pawn Brokers. 1819 Douglas St. 385-2022.

SUPER SALE: AM-FM 8-TRACK or cassette in-dash stereos, brand new, regular to $225, only $79.95, while they last. New CBs, reg. $280, Now $129.95. Universal Trading Centre, 584 Johnson St., 383-9512.

428 MOTOR WITH C-6 TRANS 52,000 executively driven miles and miscellaneous '66 T'Bird parts. 4 15" steel radials and a '68 Ford ¾-ton pickup. Excellent condition with canopy $1600 firm. 478-3996.

4 BLACK SPOKE ET MAGS, 2 ET slot mags, stock radio for '55, '56 Chev. '55-'57 big block headers. Vette rocker covers, 1.94 heads, 350 water pump, miscellaneous Chevy parts. 384-5790.

RADIATOR REPAIRS, FAST TOP quality repairs at Maurice's Auto Body, 427 Beta St., phone 386-3381 or 384-8094. Located behind the Burnside Pay and Save Gas Station.

MISCELLANEOUS VALIANT parts, carburetors, distributors, starters, fuel pumps, wheels, GM alternator, seat belts, custom roof rack. 388-6039.

SWAP: MY LATE MODEL GMC, blank rear doors, for same with windows. Wanted: van rear seat. For sale: 2 radial stud snow tires, 205 by 15 on 6-bolt GMC. 642-5091.

B.C. AUTO WRECKING LTD.
Now wrecking most makes of cars and pickups, 652-1181.

400 HIGH PERFORMANCE GMC, complete except for carb., 63,000 miles, compression 155-165, new lifters. $500. View at Cedar Hill Esso or call 592-4640.

4 RIMS FOR 75½ FORD VAN, with 2 snow tires and 2 summer tires, also tunnel vent, new, grey in colour. 642-4181.

VICTORIA 4-WHEEL DRIVE
FREE WHEELING HUBS for any make of 4-wheel drive. D-13531.
597 Hillside at Rock Bay 386-6511

1950 CHEV HALF TON, SELL whole. 1959 GMC, 2 ton dump, sell complete only. 477-2323; days 658-8108 after 5.

REBUILT SAGINAW 4 - SPEED transmission, warranteed, phone Jack 388-4522 days, 477-6086 evenings.

1967 CHEVY VAN HAS FRONT end damage, selling for parts and the box is in A-1 condition. 595-0908.

SIG ERSON SOLID CAM AND lifters, 292 dur. 475" lift, 2-67 Acadian doors. 194 CI head and 3 speed trans 382-0327.

1952 AUSTIN EXCELLENT RUNning condition, bad clutch, offers. 727 automatic transmission tricked, offers. 474-1901.

GM TURBO 400 TRANS NEWLY rebuilt — 2 shift kit, 100 miles on trans, offers 658-5509.

'67 CORTINA ENGINE AND trans., new clutch, offers. 478-5922 after 4 p.m.

'67 COUGAR FOR PARTS OR REpairable. After 5 p.m. weekdays 384-4426.

1965 VALIANT V100 PARTS FOR sale. Call 595-3245 or 384-4841 after 1 p.m.

'65 ROVER 2000 PARTS, JUST needs head gasket. Call 743-4367, leave message.

CHEV TRANS, NEW 350 TURBO, 9" tail shaft, $250. Two G60x14 General WL tires, $70. 598-2402.

TRAILER HITCH TO FIT VW with hydraulic bumper. Offers. 388-5338.

WANTED: CHEV 6 MOTOR, must be heard running, '66 or up. 386-2687.

'66 BEAUMONT COMPLETE nose, '71, 350 and 327 parts. 656-4005.

REBUILT 392 HEMI WITH transmission, needs manifold and carburator. 656-7094.

TRANSMISSION COOLER AND set of Fender mirrors for towing, 384-0773.

CANOPY WITH ROOF RACK, for Toyota truck, phone 478-1219.

MOUNTED SNOW TIRES AND Datsun car top. 478-5854 after 5.

1971 TORINO BROUGHAM FOR parts. 478-1352.

1957 MORRIS MINOR 1000, GOOD motor, good rubber, 386-0633.

'63 CHEVY NOVA CONVERTIBLE for parts. 383-0802.

1970 VW VAN DOORS. Offers, 474-1003

WRECKING ALPINE FOR parts. Russ 479-8380, 388-3729.

10 BOLT CHEVY POSI REARend. $35. 478-5119.

2 TIRES, RADIO FROM 71 VEGA. Offers. 474-2044 after 6.

1974 JAVELIN AMX FOR PARTS. 652-5567.

160 PARTS, ACCESSORIES

CAR SOUND
AM-FM radios, tape players, cassette and 8-track in-dash radio-tape player, Jensen speakers. On-premise installions.
B.C. SOUND & RADIO SERVICE
931 FORT 383-4731

SPRINGS
We sell and install DENDOFF Overload and helper springs (leaf and coil) for cars and trucks, including import models, 384-0213.
—Parts and Repairs—
LOGAN'S RV SERVICE CENTRE
650 Burnside near Douglas

ALL BODY PARTS 1974 CHEV 4-door hardtop. Including bumpers, reasonable. 592-9773.

162 AUTO REPAIRS, SERVICE and TOWING

QUALIFIED AUTO MECHANIC will repair any make. Reasonable price. Call for all your repairs. 386-9039.

166 CARS AND TRUCKS WANTED

SELLING
YOUR CAR OR TRUCK?
TRY US!
WE WILL PAY HIGH PRICES FOR
'CLEAN' CARS & TRUCKS!
Contact TOM HUTTON, 385-8756
Reg Midgley Motors Ltd.
DL00247A 736 Cloverdale

WANTED TO BUY
TOP QUALITY CARS
DePape Motors Ltd.
1407 Broad St. 384-8035

WE PAY
the Highest Prices for Your Clean Used Car
TRY US—YOU'LL BE SURPRISED!
Empress Pontiac Buick GMC LTD.
382-7121 DL01227A

ESQUIMALT AUTOMART LTD.
480 ESQUIMALT 382-7195,
CASH FOR YOUR CAR OR TRUCK
WE ALSO CONSIGN

TROUBLE SELLING YOUR CAR OR TRUCK?
CALL or COME INTO
GARDEN CITY AUTO SALES
2978 Douglas 382-9111

WANTED; 1967 CHEVELLE OR Mustang 2-door hardtop. Prefer good body and interior. Power train unimportant. 652-1283.

CLEAN PICKUPS AND VANS wanted for cash. B. Madsen Motors Ltd. 2691 Sooke Rd. (Glen Lake). 478-5011, D.L. 00569A.

168 CAMPERS, TRAILERS and MOTOR HOMES

DOMINION MOTORS
HOME OF
LAYTON — HOLIDAIRE TRAILERS
GALAXIE CAMPERS and CANOPIES
KIT KAMPERS
CHINOOK MOTORHOMES

GOOD USED BUYS

76 TERRY 20 ft. trailer, fully self contained, 7 cu. ft. fridge, ducted heating, top value at	$8495
76 TOYOTA 'CHINOOK' Motorhome	$7,995
71—17' MOBILCRAFT	$2995
70—17' CITATIONETTE (Toilet)	$2595
67—31' AIRSTREAM	$8250
75—17' PROWLER, S.C.	$4295
72—23' TERRY, S.C.	$5295

FRIJILOK automatic, safety latch for your fridge door, $3.95.

PARTS, ACCESSORIES REPAIRS
HOURS OPEN
MON. to SAT., 8 A.M. to 5 P.M.
1703 BLANSHARD ST.
(Across from Hudson's Bay parking lot), Victoria, B.C., 385-5012. Dealer Licence Number D-00448A

1975 19' SCAMPER TRAILER, tandem wheels, air conditioning, load-levelling hitch and sway bar, 3-way fridge, pressure water system, toilet and shower, side awning, 8-track stereo. Asking $5500. 474-2643.

1974 TOYOTA AUTOMATIC, longbox, Hilux, excellent condition and gas mileage. New Galaxie camper, plus canopy makes inexpensive winter holiday, $5000. 479-9926.

BOOK NOW, SPEND YOUR HOLIday in a new motorhome, we are now taking reservations for leasing a new 26' motorhome. Reasonable rates. Call 642-3502.

TILLICUM FURNITURE
Camper, trailer or boat cushions. Any shape or size. Quality work guaranteed.
2612 Sooke Rd. 478-0522

1974 EMPRESS MINI MOTOR home, 19'6", fully equipped, tape deck, 3-way fridge, stove, oven, hot water, shower, furnace. Offers to $12,250. 598-8201.

FOR SALE: 34' MOTORHOME, converted highway bus, mechanically good $3,500 or best offer. For further information call 382-4208 anytime.

AIRSTREAM, '72, 25 FT., EXcellent condition, $9800. Phone Duncan B.C., 748-3293 after 6:30 p.m.

8' CAB OVER CAMPER, ICEBOX, stove and sink. Sleeps 5, complete with jack. $750. 382-1764 or 388-5735.

'74 VW WESTPHALIA, STOVE, fridge, sink, radials, good shape, $4995 or trade. 383-3553.

MUST SELL: 7', 1½-YEAR-OLD camper for imported truck. Best offer. 656-6652.

1975 FORD SECURITY 21' MOtorhome, low mileage, $13,000. 652-3306.

RENT NEW 19' MINI MOtorhome, sleeps 6, $100 per week. 8c per mile. 478-6368.

DEROO TRAILER, 3 AXLE, electric brakes, capacity 9 tons, 385-1793.

1970 — 21' MINI MOTORHOME, excellent condition, $6200. after five, 477-2333.

WANTED: TRAILER, 16' OR longer, with stove, oven, fridge, for around $1,000. 479-8671.

4X7 BOX TRAILER, MOTOR VEhicle tested and approved, licensed $125. 384-5817.

17' TRAVEL TRAILER IN EXcellent condition, heat, fridge, stove and toilet. $2100. 479-8120.

LIONEL HARDTOP TENT TRAILer, propane stove, sink, electricity, immaculate condition. 479-6409.

1972 CORSAIR 13' TRAILER, new tires, excellent condition, $1200. 479-4550.

8'6" OKANAGAN CAMPER, fully equipped, as new. 477-4185.

WANTED: 8 OR 8½' CAMPER, 3-burner stove. 384-4818.

FOR RENT 20' DELUXE MINI motorhome. Winter rates. 477-5015.

HYDRAULIC AND ELECTRIC wheels and axles. 478-9517.

1977 15' TRAVELAIR FIRST REAsonable offer takes it. 478-2256.

'62 KENSKILL, 19', $200. 386-9278, mornings or later at night.

168 CAMPERS, TRAILERS and MOTOR HOMES

Another FABULOUS
TRAVELAIRE
MINI HOME Has JUST BEEN SOLD
"Fortunately"
A new 1978 factory fresh travelaire Ford mini home has just arrived. Hurry, order yours while they're still available.

PLUS
ONE ONLY
17' Jamboree
Double Chassis, 318 eng — gas saver. Sleeps 4, complete with shower, hot water, 3-way fridge, furnace. Drives like a car, parks like a van. One only price at
$13,980.00

Don't Forget
Our unadvertised specials. On new and used trailers.

HAPPINESS is An RV From
COASTLINE
TRAILER CENTRE
1621 Island Hwy.
(In Colwood Across from Farmers Market)
478-0933
Dealers for Prowler, Travelaire, Travel-L-Mate, Jamboree, also RV parts and supplies. Open Mon. and Thurs. 10 a.m. to 9 p.m.; Tues., Wed., Fri., Sat. 10 a.m. to 6 p.m.; Sun 1 p.m. to 5 p.m. D28-172.

S. J. PEDEN
LTD.
VANGUARD
CLEARANCE
SALE
Rental Clearance

2—21 Ft. Mini Homes each	$13,500
1—8 Ft. 9 C-W Fridge htg.	$2995
1—9 Ft. 6 C-W fridge Htg.	$3495
1—77 FORD ¾ C-W 8 ft. 9 Vanguard. Only	$9550

PARTS and Accessories Store
SEE OUR COMPLETE STOCK of all components used to build, renovate or equip your camper, trailer or motorhome. All at reasonable prices.
S. J. PEDEN LTD.
386-3464
2855 Quesnel St D27-878

BOB'S
MOBILE HOMES LTD.
25 Crease 386-3623
DL 00414A
TRAVEL TRAILERS
5th WHEELS
MINI HOMES
PARTS—PROPANE
SERVICE

69 GMG ½ TON WITH 8' CAMPER
V-8 auto, radio, 8 ft. stand up camper. Runs good, looks good. BARGAIN $1895.
$1895
DEPAPE MOTORS LTD.
1407 Broad 384-8035
D-00264A

WILLE MOTORS
LARGE SELECTION of RECREATIONAL VEHICLES
SEE our CAR AD In Today's Classified CLASS 150
WILLE MOTORS LTD.
3240 Douglas at Cloverdale
382-2313, OPEN 9 'til 9 P.M.
D-00840A

OKANAGAN
CAMPERS—TRAILERS
—REPAIRS—
We Install HITCHES
PARTS and ACCESSORIES
OPEN 9 A.M.-6 P.M. Mon.-Fri.
LOGAN'S RV SERVICE CENTRE
650 Burnside near Douglas
384-0213

U-HAUL
TRAILERS and TRUCKS FOR RENT
LOCAL or ONE-WAY
COASTLINE
TRAILER CENTRE
1621 Island Hwy. 478-0933
D-28172

DOGWOOD TRAILER SALES
PARTS — PROPANE
RANDELL TRAILERS AND CAMPERS 478-6841
2630 Deville Road
Dealer Locence D-27940
Highway 1 at Millstream Rd.

MUST SELL 1976 22' MINI MOtorhome, mileage 3,000, sleeps 6, self contained, propane stove, 3 way fridge, furnace, air conditioned, bath-shower. $16,500, or nearest offer. 384-5451 or 478-5345.

23' TRIPLE E CLASS A MOTOR home, dual propane tanks, dual batteries, automatic transmission, power brakes, power steering, CB antennas, tape deck, etc. Like new, asking $11,450. 386-0732.

RUSS HAY LEISURE PRODUCTS LTD.
2538 Government - 384-1014
"Fold Down Trailers"
BUY-SELL — CONSIGN
Enquire re: RENTALS

1976 NOMAD 32' 5TH WHEEL trailer. Fully self-contained and 1976 Ford ¾-ton Explorer truck. Colour matched, complete unit. 384-4934.

16' CUSTOM BUILT ALUMINUM van trailer, tandem axle, midland hydraulic brakes, 4" frame, 2 and five-sixteenths coupler, $3600. Phone 748-2886 Duncan.

'75 TIOGA 20' DELUXE MINI, new condition, speed control, stereo-radio tape deck, air conditioning, must sell, $11,000. 478-6368.

1975 VAL-BAR TANDEM TRAILer 17', as new, complete unit. Phone 382-0201 between 7-9 p.m., ask for Guy.

8' CAMPER WITH ROOF RACK, stove and fridge, furnace and jacks. Sleeps 4. Good condition. $1,500. 112-749-6106.

RENT DELUXE MINI MOtorhome, Christmas Bookings, winter rates. 477-2333, 477-0968.

FOR SALE, 1971 21-FT. WINnebago motorhome, fully self-contained, 477-2704.

1977 JAMBOREE, NO MILEAGE charge, $130 per week. Book now for unlimited listings. 388-6642.

'75 RANDELL 5TH WHEEL, 18', fully equipped. Canopy for Import truck (longbox). 478-8420, anytime.

TO RENT, 20' GMC MINI MOtorhome; winter rates negotiable. 479-7071.

22' TRAVELAIRE TRAILER FOR rent, winter rates, weekly, monthly. 384-4818.

'75 VANGUARD, 11' DELUXE FIberglass roof. Excellent condition. Best offer. Phohe 748-1934.

1971 OKANAGAN CAMPER FOR import truck, water tank, stove, icebox, $1200. 652-1873.

9½', 1971 4-STAR CAMPER, MUST sell, $2,150. 477-2442.

1969 FORD ¾-TON PLUS 8' camper. 592-7041.

8' CAMPERETTE WITH STOVE, icebox, sleeps 3. 1135 Reynolds Rd.

21' WINNEBAGO FOR SALE, IN excellent condition. 477-6972.

168 CAMPERS, TRAILERS and MOTOR HOMES

Year End Clearout!!
Until Oct. 31, 1977
No Reasonable Offers Refused

TENT TRAILERS	from $ 995
TRAVEL TRAILERS	from $2495
5th WHEELS and MOTORHOMES	from $8995
TRUCK CANOPIES	from $399

IMMEDIATE DELIVERY
Propane — Accessories
Service — Sani-Station
IMPALA CAMPING WORLD
Ph. 656-5504 DL00248B
On Pat Bay Hwy., Sidney
Open 7 Days a Week

FENNELL'S
TRAILER SUPPLIES LTD.
Parts—Propane—Repairs
CANOPIES
2 styles of VAN-TOPS
Custom Building and Van-Conversions
652-3941
6459 Patricia Bay Hwy.
OPEN 7 DAYS A WEEK

19' FLURY, 25' LEOCRAFT, MOtorhomes. 23' Silverstreak trailer. Jacksons, 974 Goldstream. DL No. D-00044A.

CAMPER FOR SHORT BOX IMport truck, sleeps 4, sink, stove, icebox, portable toilet. $1,295. 479-6618.

1976 22' MINI MOTORHOME, 360 V8, power steering, power brakes, automatic, cruise control, in-dash air conditioning, $15,400. 478-5446.

MUST SELL: BEAUTIFUL 35', 1976 Coachman fifth wheel, Travel trailer, completely equipped, asking price $11,900. 592-7239.

RACE CAR TRAILER FOR SALE, $1000 or best offer. 383-2905 after 5 or 386-8331 between 8-5 ask for Dan.

'63 MODEL, 14' CUSTOM BUILT, comfortable trailer, sacrifice at $650 for quick sale, 656-2309.

8X30 FURNISHED 1-BEDROOM trailer. Make an offer or trade? 478-0784.

NEW DELUXE 8' ALUMINUM canopy. Lights, insulated. 1291 Garkil. 477-3562.

169 MOBILE HOMES AND PARKS

MUST SELL, LIKE NEW, 1976 12x68 Glen River, situated on quiet cul-de-sac in beutiful family park in Sooke. Lots of living in this 2 or 3 bedroom home with large family room and centre kitchen equipped with fridge, stove, washer and dryer. Fully skirted with added large sundeck and storage room under mobile. Fully landscaped, the park features recreation facilities, lots of parking, close to schools, shopping and the beach. Will consider all offers. For viewing call 478-9376.

FOR SALE BY OWNER
Monarch 12x60 2-bdrm mobile home complete with fridge, stove, washer and dryer. Dining room table and 4 chairs, 8x10 metal storage shed, 12x12 storage or greenhouse, LR carpeted, oak plywood walls, curtains and drapes throughout, in setting with trees and verandah. See it at No. 55, 2807 Sooke Lake Rd. Contact owner at 382-4808. Price $15,900, immediate possession.

14' WIDE HOMES
GOLDSTREAM MOBILE HOMES LTD.
Modern Park Space
Available with all Sales
478-1751 2894 Jacklin Rd
DL01280A
NOW OPEN for your convenience
Mon.-Fri., 9 a.m.-5 p.m.
Sat. 9-5 Sun. 1-5

DELUXE 12X68 2-BR.
With extra room added. Large sundeck and tool shed. Quiet location. Price reduced by $1,000. Call Keith at 478-6434 or 478-0034.
ADMIRAL HOMES LTD.
2500 FLORENCE LAKE RD.
D-01343A

TRY HERE
10x45, close in. Walk to stores and services.
12x48 2 bedrm — clean.
24x52 double wide — garden, private backyard.
14x70 2 bedrm, as new.
Friendly Mobile Homes, 474-1288—24 hrs. or Mill Bay 743-5564.
DL01635A .1-1002 Goldstream Ave.

THIS IS IT!
A 12x68 2 bedrm home that has it all. Large ¼ acre lot that is a gardener's dream. Paved double driveway — fenced yard — just a little bit of heaven, as it's geared for outdoor living. Friendly Mobile Homes, 474-1288—24 hrs. or Mill Bay 743-5564. DL 01635A. 1-1002 Goldstream Ave.

RENTING
Will not help you own this 12x66, 3 bedrm home but small monthly payments will. Financing arranged on approved credit. Friendly Mobile Homes, 474-1288—24 hrs. or Mill Bay 743-5564. DL 01635A. 1-1002 Goldstream Ave.

DON'T BE DISAPPOINTED
This 24x60 Knight-Schmidt Modular is BEAUTIFUL. Large lot — Extras plus 3 bedrm plus family room, 5 appliances — immaculate. Friendly Mobile Homes, 474-1288—24 hrs. or Mill Bay 743-5564. DL 01635A. 1-1002 Goldstream Ave.

5 MINUTES
From City — Lovely 2 bedrm single wide with large addition. Friendly Mobile Homes, 474-1288—24 hrs. or Mill Bay 743-5564. DL 01635A. 1-1002 Goldstream Ave.

SAVE
LOOK 24x40, 3 bedrm, double wide. Close in Langford. $14,900. Friendly Mobile Homes, 474-1288—24 hrs. or Mill Bay 743-5564. DL 01635A. 1-1002 Goldstream Ave.

URGENT BY OWNER. 12X68 Glendale N'orwestern deluxe three bedroom, tipout, laundry room plus 12x24 addition with Franklin, separately or together, reasonable offers. To be moved. 388-9181, 478-4907, or 385-0113.

SPECIAL 2 ONLY
24x56 delivered, set up on your lot on Vancouver Island, Drive north to Gordon's and save. Gordon's Mobile Sales Ltd. 3 miles south of Ladysmith on the Island Hwy. Phone 112-245-3946. DL 00237A.

BRENTWOOD
1975, 12x68, 3 bedrm. Just right for your needs. Good price too! Friendly Mobile Homes, 474-1288—24 hrs. or Mill Bay 743-5564. DL 01635A. 1-1002 Goldstream Ave.

CLOSE IN
2 bedrm 12x60, nicely setup in adult park near lake. Must be seen to be appreciated. Friendly Mobile Homes, 474-1288 — 24 hrs. or Mill Bay 743-5564. DL 01635A. 1-1002 Goldstream Ave.

ROBINHOOD SALES AND SERVICE INC.
New and Used Homes
Dealer for Manco
2714 Sooke Rd. 478-9517
Open 7 days a week. DL 00429A

10X48 2-BEDROOM, UNFURnished, small adult trailer park, Langford, cabana, carport, tool shed, garden tools. $5,500. 478-6327 evenings.

1974 MARLETTE DELUXE, 12X68 with tipout, 2 bedrooms, wall to wall carpet, drapes, appliances, sundeck, landscaped, secluded in quiet scenic park. 478-5607.

DESPERATE! MUST BE SOLD and moved, 12x68 mobile, patio, addition, skirting. Fridge, stove, drapes. Asking $14,500, all offers considered. 478-7368.

HIDDEN VALLEY
1975 12x68 Neonex, 2 bedrooms and den, 4 appliances, large porch, 2 storage sheds, fenced yard. Adult area. 478-8862.

14' WIDE
TRIANGLE HOMES (Victoria) Lt. D.L. 01668A 478-1774

MUST SELL 1976 DOUBLE WIDE Mobile Home, all appliances included, set on park lot. 384-0918.

2-BEDROOM MOBILE HOME ON pad, 478-5009.

MUST SELL; CSA APPROV. 10x45, $3,600. OBO. 748-1029.

169 MOBILE HOMES AND PARKS

oswega
MANY HOMES
MANY LOCATIONS
MANY FINANCE PLANS
MOST FOR YOUR MONEY
SELECTION & PRICE
That's what we're all about
743-5506
OSWEGA MOBILE HOMES
855 SHAWNIGAN
MILL BAY ROAD
MILL BAY B.C.
DL 01849A
Oswega Is the Difference

Buy Right Homes!
Which Do You Prefer?
Victoria and Langford Locations!
27 new homes, our Victoria Park.
24x52, immaculate, large lot. Many extras incl. bay window! $26,900.
24x40 waterfront. Gorgeous lot!
24x44, priced to sell fast $18,500.
12x68, very large addition $17,500.
12x62, very secluded backyard!
12x64, lovely trees, many extras!
12x62 cedar sided!
Very large addition! Fireplace, more! $13,900.
We have too many homes to list them all. Starting as low as $4500! Loads of extras with most homes. Also rent to own homes and own land with home. 474-2154.
BUY RIGHT HOMES LTD.
974 Goldstream Ave. DL01927A

Friendly Mobile Homes
BUYING OR SELLING?
For a sincere interest in your needs call:
1-1002 Goldstream Ave. Victoria
Vic. 474-1288 Mill Bay 743-5564
24 Hours DL01635A

GORDON HAS
2 PREOWNED
QUALITY
12x68 HOMES
ON DISPLAY
Priced to sell, furnished, delivered, and set up on Vancouver Island. See Gordon, Fred, or Brian at Gordon's Mobile Sales Ltd. 3 miles south of Ladysmith on the Island Hwy. Phone 112-245-3946. DL 00237A.

BY OWNER
Double wide, 4 major appliances, 3 bedrooms, 2 bathrooms, landscaped, room for garden. Goldstream Park. See this home and make your offer. Phone 478-7605.

1975 CHANCELLOR 12X68, stove, fridge, drapes, 12x8 porch, skirted, quiet park, Cobble Hill. $13,500. OBO. 748-5167, 746-7234.

12X68 MOBILE HOME, 2 OR 3 bedroom, large fenced lot, and sundeck, offers to $19,500. 478-4387.

KEMP LAKE, SOOKE, PRIVATE ½-acre and mobile home. 642-4139.

175 HOTELS

WEST BAY HOTEL, SPROAT Lake. Special rates for Senior Citizens and hunters. Dining room fully licensed, pub. Come up and see us and enjoy our quiet atmosphere. 724-4406.

185 CONVALESCENT AND REST HOMES

PRIVATE AND SEMI-PRIVATE room available in small rest home, home-cooked meals. 595-1513. Licence Number 4012075012.

190 ROOM and BOARD

ROOM AND BOARD AVAILABLE for men only in spacious home, good nourishing meals, 24-hour coffee privileges, color TV, laundry, etc. Work Point area. Phone 382-4028.

AVAILABLE FOR WORKING girl or student in large home by sea and park, young atmosphere, $200, includes everything. 383-5386.

ROOM AND BOARD, FEMALES only, freedom of the house. 595-3855.

ROOM AND BOARD FOR UNIversity student, close to University, 477-3401.

191 ROOM and BOARD WANTED

WANTED; ROOM, BOARD AND laundry for Father and 2 sons, within walking distance of Spectrum or Reynolds for the next 8 months. Approx. $500 monthly. Quiet home essential for studying. Phone 679-3107 collect. (Chase).

193 ROOMS TO RENT

TIRED OF HIGH RENT WHEN you're away a lot, try an unfurnished room we have 1 left with wall-to-wall shag, fridge, hot plate and cupboards, rent includes "EVERYTHING" but phone. Controlled entrance, cable, resident manager, walk to town or bus route. Share bath and save. $95.34 a month. 1002 Vancouver St., 382-5801 from 12:30-4:30 and 7-9.

FURNISHED BEDSITTING room, 1 block transportation and Oak Bay Junction, 10 min. to UVic and 5 min. to town, kitchen privileges, utilities supplied, prefer male University student. Phone after 5 p.m. 595-6212.

LARGE ROOM FOR RENT, CARpeted, private home, quiet district. Near Woolco, $110 monthly. 386-6283 after 5:30 or anytime weekends.

NICE FURNISHED ROOM, TV with kitchen facilities, suitable for female student or working girl. $115. 598-1105.

SLEEPING ROOMS FOR RENT. $42.00 per week including tax. Douglas Hotel, 1450 Douglas St. 383-4157.

SLEEPING ROOM, OWN ENtrance, with facilities, quiet, mature gentleman worker, nonsmoker, non-drinker. 382-7970.

BRIGHT CHEERFUL ROOM nicely furnished. For working man. Share kitchen, bath, Downtown area, phone 382-8375.

CLEAN FURNISHED ROOM, kitchen privileges, working man, male student. 592-6615.

NEAR WOODWARDS, BASEment bed-sitting room for young working girl, $60 monthly, 382-7020.

LARGE FURNISHED BASEMENT room near town, share facilities, $90. 383-8437.

ROOM NEAR BEACON HILL Park, $21 weekly, no cooking, 386-6252.

BED-SITTING ROOM, OWN ENtrance in family home. Phone 386-9068.

LINEN SUPPLIES, KITCHEN privileges, $100 per month, 2214 Belmont Avenue, 595-8361.

TWO SINGLE ROOMS WITH sleeping loft, kitchen facilities available. Phone 382-6616.

ROOM IN VIC WEST, TV AND kitchen privileges. 385-8198.

197 HOUSEKEEPING ROOMS TO RENT

FURNISHED HOUSEKEEPING room, one block from Jubilee. Share kitchen, bath and cable TV. 595-3779 from 9-3.

$85, WALKING DISTANCE TO town, open for rent, 11 a.m. to 1 p.m. 1157 Johnson St.

AVAILABLE IMMEDIATELY, JUbilee Hospital area, upper room, large house, 595-6493.

SIDNEY — COMFORTABLE FURnished room, kitchen facilities, convenient shopping. 598-7823.

CLEAN KITCHENETTE, SINK, fridge, cablevision, $125. 1007 Johnson.

SHELBOURNE-MCKENZIE, SINgle room, suit one man, separate entrance, 477-1654.

CLEAN, QUIET, ALL UTILITIES, clean, quiet working man, 239 Superior.

BRIGHT, CLEAN, INCLUDES utilities, share bath, appliances. Gentleman, $100. 595-3865.

LARGE, QUIET, FRIDGE, stove, $95, gentleman. 6 to 8 p.m. 382-4946.

ONE HOUSEKEEPING ROOM IN older character building. 388-7605.

197 HOUSEKEEPING ROOMS TO RENT

WALKING DISTANCE TO TOWN
Housekeeping room. Available Oct. 1, '77. Rent one at $100 and one at $99.48.
Please phone BEFORE 6:00 p.m. 384-5830
david burr ltd.
655 Fort St. 384-9335

NEW LARGE HOUSEKEEPING room, $100 per month, double bed, self-contained, wall to wall carpet, backyard, close to Oak Bay Recreation Centre. Suitable for student. 598-3671.

FAIRFIELD
Smaller furnished room. Share kitchen with one other person. $55. 652-4368.

200 APARTMENTS TO RENT UNFURNISHED

ATTRACTIVE SUITES TO RENT
1—WELL-BUILT modern block. 1-and 2-bedroom units available. Children welcome. Reasonable range of rents. Contact Mr. Stuart for details. 388-9775.
2—NEW 12-SUITE BLOCK. One-bedroom suites available. Contact Mrs. Newton, 388-9775.
3—CENTRALLY LOCATED ON FORT STREET. One-bedroom suites available. Rents range from $170. Contact Mr. Smith at 595-5827.
4—JAMES BAY. 1-bedrm suite on quiet block. Adults only. 660 Niagara. Call MR. EMMONS at 384-1525 between 9:00 and 2:30 p.m.

Convenient Location
CLOSE TO TOWN
ONLY 3 LEFT
1138 VIEW STREET
Brand new apartment block with 1-bedrm suites. Quality construction throughout. Reasonable rents. (See Mr. Townsend, No. 200, phone 383-2637).
COMPLETE PROPERTY MANAGEMENT
477-7284, 24 hrs.
(A Div. of D. F. Hanley & Assoc.)

BRENTWOOD TOWER
WHERE IS IT?
At beautiful Brentwood Bay on W. Saanich Rd. at Verdier Ave.
HOW MUCH IS IT?
1-bedroom suites—$205
2-bedroom suites—$250
WHAT DOES IT HAVE?
Heat, parking, cable inc. in rent. Swirl pool, Sauna, billiards, extra parking. Pleasant country views and beautiful grounds. Good management and choice of suites still available.
To view call Mr. Macleod at 652-3437 or Westgate Rlty. 388-9941.

AQUARIUS APARTMENTS
James Bay area, to rent November 1st, clean modern suites, wall to wall carpet, range, fridge and cablevision included, mature persons only, no children or pets, 2-bedroom $265 and $275, 1-bedroom and den $220, 1-bedroom $195, phone 384-7627.

RENT OR RENT TO OWN LOVEly 2 bedroom condominium, complete with, washer, dryer, fridge, stove, drapes, sauna and swirl pool, games room, large storage plus reading or study room and undercover parking. On bus route close to University $350 per month. 382-5801 for appointment. Rent free till Nov. 1st.

RENT OR RENT TO OWN large bright 1 bedroom condominium with fridge, stove drapes, sauna, swirl pool, games room large storage wall to wall shag, and separate reading or study room, undercover parking. On bus doute close to UVic $250 per month. Rent free till Nov. 1st. Phone 382-5801 for appointment.

STUDENTS AND CHILDREN welcome. 2 bedrooms from $231.91 rent includes parking, gas cooking, heat, hot water and cable. Close to town, large play yard, controlled entrance, resident manager. In charming older building with character. Sorry no pets. 382-5801 from 12:30-4:30 and 7-9. 1002 Vancouver St.

Lord Stanley Manor
1350 Stanley Ave.
1-bedroom suite $214.57; 1 bachelor $180.56. 595-4128.

LARGE, CLEAN APT. APPROX. 900 sq. ft. in older duplex. Area Vic High off Pandora. Plenty parking. $215. p.m. George Breiter British American Realty Ltd. 385-1431.

AVAILABLE IMMEDIATELY
One and two-bedroom suites, Esquimalt, from $190. Children welcome. Phone 388-6474, between 9 and 4, Monday to Friday.

JAMES BAY
520 Rithet. Quiet adult apartment 1 bachelor $164. 1-bedroom $197. Walk to beach, park and shopping. References. Phone after 5 p.m. 385-7490.

1 BDRM. $189
BACHELOR $165
This includes sauna, games room, heat and parking. Phone 382-4419. 908 Market St.

FERNOAK MANOR
625 Fernhill Road, close to shopping plaza and bus October 1st. 2 one bedrooms, from $190, includes heat, cable and water. SORRY, no children or pets. Please call 386-0249.

OAK BAY, BRIGHT 3 ROOMS with kitchen and bath. McClure house, in large garden. Quiet and dignified living for middle aged to elderly lady. Phone 598-5028.

DELUXE FAIRFIELD
Spacious 2 bedrm condo. with 6 appliances. Ocean Vista. 141 Bushby. 388-5194, 477-5472.

BEACON HILL PARK, 2-BEDroom, as new, very pleasant, extensive views, two bathrooms, all utilities, underground parking, pool, sauna, etc. 385-7841.

2-BEDROOM, FRIDGE AND stove, wall-to-wall carpet, fireplace, $220 including electricity and heat. 477-7409 after 4.

HARRISON STREET
2-bedroom, available immediately, quiet adult block. $228 includes heat, water, carpets, drapes, fridge and stove, 595-3403.

AVAILABLE IMMEDIATELY, 1-bedroom corner suite and bachelor, modern block, Bay and Fernwood area, 382-2902.

1 BACHELOR, $142, 1190 MAY, Apartment 4, near ocean and park, suitable older person, between 5 and 7 only.

NOVEMBER 1ST. ONE BEDroom basement suite, utilities included. $195. Burnside-Tillicum. 479-9149.

2-BEDROOM BASEMENT SUITE, fridge and stove, utility bills included. 479-7664.

SPACIOUS 1-BEDROOM AVAILable Nov. 1st, Bay-Quadra area, $190. 658-5339.

CITY CENTRE
Semi-furnished, suit active pensioner. $135. 386-6829.

SIDNEY
2 bedroom apartment $250.69, adults only. Manager 656-4838.

ONE-BEDROOM BACHELOR suite, non-smoker, no pets, $140, includes utilities. 592-7504.

ONE-BEDROOM, LIVING ROOM, kitchen and bathroom, $180 includes heat and lights. 477-4777.

ONE BEDROOM SUITE, AVAILable now, walk to town. 478-6354.

200 APARTMENTS TO RENT UNFURNISHED

TIRED OF THE SAME OLD PLACE?
LOOKING FOR A NEW SUITE!
WANT SOMETHING REALLY NICE?
YOU'VE FOUND IT!
CHARLES DICKENS
243
Gorge Rd. E.
NOW RENTING
Please call Brown Bros. Agencies Ltd. at 385-8771 any time
BROWN BROS. on BLANSHARD
"People Helping People"

ORANGEWOOD MANOR 4026 Quadra St.
New Building
Situated in a natural treed setting, yet conveniently located on direct business and close to major shopping.
Featuring
—Large workshop with workbenches, table saws and lockers.
—Pool and sauna.
—Roof garden with lounging area.
In understanding of your moving day blues — ask about our Consideration Clause. 2 bedrooms from $270. Sorry, no pets.
Rental Office: 479-3223

Orangewood Manor
(CONCORD)

CAPSTAN COURT
630 HEAD ST.
A newer building centrally located in Esquimalt. Large suites with balconies, wall-to-wall drapes, controlled entrance, etc.
1 bedroom from — $194
2 bedroom from — $250
See our manager, Mr. MacCallen
Phone 386-0083

ELLORY MANOR
855 ELLORY ST.
CHILDREN WELCOME
We feature larger suites to suit your family needs. Close to everything in Esquimalt. Courteous Management.
Now available a few choice 1, 2, and 3-bedroom suites.

1 Bedroom from	$200
2-Bedroom from	$243
3-Bedroom from	$287

Mr. and Mrs. Perkins
Managers
Phone 382-2942

APRIL MANOR
2530 WARK ST.
A quiet 3-storey walkup with wall-to-wall, cablevision, etc. Low rents from $145 per month.
Manager, Myron Graves
385-8832

McKENZIE MANOR
1010 McKENZIE AVE.
featuring very spacious suites with extra large kitchens. Sauna and separate billiard room. Two bedrooms from $225. 1 bedroom from $190.
MRS. HENDERSON 479-6486

AMBLEWOOD DEVELOPMENTS

DOWNTOWN
1 bedroom suite for November 1st. Cosy new building. Uniquely designed and beautifully appointed. All modern amenities plus underground parking. Close to everything. $239.
The Claridge, 815 Rupert Terrace. 477-3065.

1144 Rockland
NEAR COOK
1 BEDROOM - $216.00
A superior bldg. in a desirable area. Elevator. Clean and quiet. Rent. Incl. heat, cable, open parking. Avail. Nov. 1st.
Phone for viewing 382-8817

ESQUIMALT
Naden Gate Apts. have available some 1 and 2 bedroom suites for rent. Ranging from $172.00 to $295.00 per mth. Wall-to-wall carpeting throughout. Stove, fridge, 2 coin operated laundries. covered parking. Children and small pets always welcome. Call MANAGER 384-8551 or 385-1047 in evenings or 385-4832 during day.

AVAILABLE NOW
OR NOV. 1ST
1 Bedroom apt. especially suited to senior adults. Conveniently located on transportation. opposite Shopping Centre in Esquimalt. Rent of $165 per month, includes cable, stove, fridge, drapes, and hardwood floors. Call 382-0626. No pets please.

AVAILABLE NOV. 1ST
Modern 1 bedroom suite with stove, fridge, drapes, wall-to-wall, handy to University College, Downtown, rent $190 includes heat and water. Hartshorne House, 2790 Cedar Hill Rd. at Hillside for appointment to view phone 388-5043, or caretaker 382-1678.

FREE RENT ½ MONTH. LOCAtion is close to everything. 1 and 2 bedroom new small block, controlled entrance, etc. 384-4849.

BACHELOR SUITE, 1 BLOCK to Beacon Hill Park, heated pool, drapes, underground parking etc. $175. 384-0940.

DOWNTOWN, BACHELOR AND 2 bedroom, 735 Pandora, range, fridge, heat, hot water; available now. 384-5459.

ESQUIMALT, ONE BEDROOM, water, cable, heat included. $156. 383-5179.

200 APARTMENTS TO RENT UNFURNISHED

BROWN BROS. on BLANSHARD

"People Helping People"

FIRST CHOICE IN APARTMENT RENTALS

ONE BEDROOM SUITES

$205.00-$225.00 — Wychbury Court, 1037 Wychbury Ave.

$195.00-$205.00 — Thornwood Manor, 1028 Inverness at Quadra.

$191.02 — 107 Skyline Gorge, 2925 Qu'Appelle St.

$215.00-$225.00 — Redwood Park, 155-157 Gorge Rd. East. Pool, Sauna. Recreation Area.

$201.36 — 308 Pandora Villa, 1130 Pandora Ave..

$195.00 — 208 Pandora Villa, 1130 Pandora Ave.

$215.00-$220.00 — Manchester Court, 565 Manchester Rd.

$169.19 — 212 Lord Nelson, 1615 Belmont Ave. — Nov. 1.

$195.00 — 402 Hollyview Arms, 1180 View St.

$177.14 — 101 Greenleaves Apts., 2523 Wark St.

$184.48 — 208 Greenleaves Apts.

$99.54 — 2, 645 Dunedin St.

$103.96 — 6, 645 Dunedin St.

$204.50 — 309fContinental House, 464 Lampson St.

$204.50 — 309 Continental House, 464 Lampson St.

$180.00-$185.00 — Blackwood Manor, 2664 Blackwood Ave. at Hillside.

191.25 — 401 Antrim Court, 2310 Quadra St.

$191.25 — 401 Anntrim Court, 2310 Quadra St.

$181.18 — 26 Avon Court, 490 Vancouver St., senior citizen preferred.

$212.31 — 404 Wellington Manor, 1670 Fort St.

$171.40 — 301 Regency Apts., 1975 Lee Avenue.

$160.92 — 103 Lord Nelson Apts., 1615 Belmont Avenue.

$185.00-$210.00 — Gordreau Apts., 129, 131, 135 Gorge Rd., E., pool, sauna, swirl pool, rec. room.

$175.00-$190.00 — Ellery Apts., 837 Ellery Street.

$192.06 — 306 Don Quadra Apts., 3244 Quadra Street.

$209.35 — 311 Carriage House, Burdett Street.

TWO -BEDROOM SUITES

$250.00 — 101 Antrim Court, 2310 Quadra.

$275.00 — 402 Blackwood Manor, 2664 Blackwood Ave. at Hillside.

$265.00-300 — Gordeau Apts., 129 131, 135 Gorge Rd. E. Pool, Sauna, Swirl Pool, rec. room.

$275.00 — 310 Manchester Court, 565 Manchester Rd. built in dishwashers.

$275.00 — Pandale Place, 1368 Pandora Ave.

$285-$315 — Redwood Park, 155, 157 Gorge Rd. East, Pool, Sauna

$234.22 — 1 Skyline Gorge Apts., 2925 Qu'Appelle St.

$425.00-465.00 — Village Oaks, 2125 Oak Bay Ave.

$265.00-$285.00 — Wychbury Court, 1037 Wychbury Ave.

$275.00 — 502 Pentaco Villa, 1235 Johnson Street.

$232.00 — 202 Continental House, 464 Lampson Street.

$210.90 — 5-1321 Fernwood Avenue, child welcome.

$240.76 — 303 Haro Apts., 1400 Beach Drive, elderly person preferred.

BACHELOR SUITES

$151.76 — 103 Wallmere Apts., 2180 Haultain Ave.

$159.04 — 3, Skyline Gorge, 2925 Qu'Appelle

$158.30 — 107 Greenleaves Apts., 2523 Wark St.

All rents are current.

For further information call: BROWN BROS. on BLANSHARD 385-8771 (anytime)

Western HOMES Ltd

1037 CLOVERDALE AVE. 388-6314

NEW BUILDING
1 bdrm. suites, $180—$200. Close to everything, 909 Market. Call Manager Mrs. Kenny at 383-9139 or Western Homes Ltd. Avail. now.

PENSIONERS
Close to Beacon Hill Park
1 Bdrm. 98.16 & Bach. 106.03.

ESQUIMALT
Large 1 bdrm., $151.70 includes fr. and st. Avail. Now.

ORCHARD HOUSE
1 bdrm., $250 p/m. Avail. Nov. 1st.

PARENTS SEE THIS

TIRED OF PAYING HIGH RENT?
Looking for accommodation in an excellent area? We have some good news for you!
CALL 477-0176 or 477-8646
TOD HACKETT
Construction Ltd.

LADY ESSEX, 270 SIMCOE ST. Sauna, swirlpool. 382-1082:
$210.94 — 410 — 1 BR
$202.25 — 409 — 1 BR
$168.00 — 408 — BACH
$211.25 — 404 — 1 BR
$211.25 — 404 — 1 BR
$202.25 — 407 — 1 BR Nov. 1
$199.25 — 204 — 1 BR Nov. 1

LORD ESSEX, 250 SIMCOE ST. Sauna, swirlpool. 382-1082:
$244.25 — 209 — 2 BR Nov. 1

DUPONT VILLA, 345 Michigan St. 384-3040:
$171.62 — 412 — BACH Nov. 1

All rents are current

For further information call: BROWN BROS. on BLANSHARD 385-8771 ANYTIME

HYBURY HOUSE

3868 SHELBOURNE ST.
2 bedroom available. Includes swimming pool, sauna, jacuzzi, billiard and free heat. 477-5197.

NORTH SHELBOURNE
Vacancy available now in near new deluxe apartment on Midgard. Two-Bedroom Suite. Very quiet building near University. $270 per month. Bill McCarter 592-3970 or Henderson Realty Ltd. 385-9741.

LARGE BRIGHT 1 BEDROOM, $200. 1471 Fort St., 598-7724.

1019 ROCKLAND, 1-BEDROOM, $180. Phone after 12 noon, 388-4787.

BROWN BROS. on BLANSHARD

"People Helping People"

FIRST CHOICE IN APARTMENT RENTAL

ELLERY APTS.
837 Ellery Street
Luxurious wall-to-wall carpets blend with the extra large suites to make this your best apartment dollar value. One-bedroom suites from $175.00, two bedrooms $225.00. Children welcome. Please call resident manager 386-0045.

BLACKWOOD MANOR
2664 Blackwood Ave. at Hillside
Fresh, bright suites in a new building. Real value for your rental dollar. One-bedroom suites from $180.00, two bedrooms from $275.00. Please call resident manager 382-6603.

REDWOOD PARK APARTMENTS
155, 157 Gorge Road, East
Make the right move this fall by moving into the warmth of wall-to-wall comfort featuring:
Covered parking
Pool
Saunda
Recreation Area
One-bedroom from $210.00, two-bedroom from $285.00. Please call 382-6407 or 383-6735.

WYCHBURY COURT
1037 Wychbury Avenue
Bright, new, fresh suites are waiting for you. Quiet location yet close to transportation. One-bedroom suites from $200.00, two-bedrooms from $265.00. Please call resident manager 383-9191.

MANCHESTER COURT
565 Manchester Road
Deluxe suites, quality appliances, dishwashers included in two-bedroom suites. Priced to rent from $275.00 for two bedrooms, $215.00 for one bedroom. Please call resident manager 386-3615.

THORNWOOD MANOR
(1028 Inverness Avenue)
New, bright, clean 1-bedroom suites, priced to rent from $195. Convenient location, cloise to transportation.

VILLAGE OAKS
(2125 Oak Bay Avenue)
For those who appreciate fine quality. 1300-1400 square feet of luxury living. Priced from $425. Sorry no children or pets.

For further information call: BROWN BROS. on BLANSHARD 385-8771 (anytime)

NEW CARPET NEWLY PAINTED

611 ADMIRALS
REASONABLE RENT, UTILITIES INCLUDED. STARTING AT $201.66. 1 AND 2-BDRM SUITES, CLOSE TO ALL AMENITIES, CHILDREN WELCOME. 382-6512. GARDEN CITY PROPERTY MANAGEMENT LTD. 388-5194.

BEACH DRIVE CONDOMINIUM
Luxurious 1-bedroom, top floor suite is now available for rent, lease, or sale. Concrete building, sauna, swirlpool, underground parking. For further particulars call:
David Billingham
388-6424 598-6029 Res
BAYSHORE REALTY LTD.
1006 FORT ST.

VERMAY MANOR
834 Craigflower
Pay Nov. Rent And Move In Now
Quiet established near new block. 1 and 2 bedroom suites. Adults only, no pets. Sauna, pool table, table tennis. On bus route. Close to shopping. For more information call. Res. Manager 385-4132. Office 384-9793.

ROYAL SOVERIEGN APTS.
1678 Fort St.
1-bedroom, WW, balcony, drapes. Rent $184.68. Available Oct. 1st. To View, Call 595-4774.

WALKING DISTANCE TO TOWN 1-bedroom, older-style apartment, available Oct. 1st. Rent $140. Also bachelor suite, rent $128.
Please phone BEFORE 6:00 P.M. 384-5830
david burr ltd.
655 Fort St. 384-9335

ONE MONTH FREE RENT
Beacon Hill Park and James Bay areas. Bachelor, 1 and 2-bedroom suites available. Rents from $175 to $250 monthly. No rent increase for 2 years. Adults, no pets. 592-9516.

WATERFRONT
Magnificent ocean front condominium homes in a country resort setting. Many amenities including private deepwater docking facility. A must see and very affordable at $175 to $365 per month. 1 month free rent (Years lease). Call
OCEAN VILLAGE
642-5254

ESQUIMALT AREA
Rockheights Villa, 742 Lampson. Large 2 bedroom $247, 1 bedroom $185, coloured appliances, parking, cablevision, elevator, intercom, indoor heated swimming pool. Children welcome. Resident manager, 384-3686.

Goodacre Towers
Prestige accommodation overlooking Beacon Hill Park, one 1 bedroom, one bachelor, now available. Phone 385-8111 or Mr. Lindell 385-5545.

UPPER FORT AREA
We have a very nice 1-bedroom suite, available Nov. 1st, renting for only $177.37. Very quiet building. For further details, call 595-1210. Adults only, no pets.

AVAILABLE IMMEDIATELY 1 bedroom and 2 bedroom suites, quiet location 795 Fairview, controlled entrance, drapes, carpets, fridge and stove. To view call 477-2787.

206 OSWEGO ST. JAMES BAY area. 2-bedroom suite $203.62, available now. Bachelor suite $147.34, Nov. 1.
Montreal Trust 386-2111

SUNNY ONE BEDROOM APARTment. Central location. $115.40 per month. Available November 1st. call oyal Trust, 388-4311.

BEACON HILL PARK, HEYwood Ave., one bedroom suite facing park. 382-8947.

1631 AND 1641 McKENZIE Close to UVic, 1 and 2 bedroom suites, 477-2612, 477-0011.

1-BEDROOM SUITE. AVAILABLE October 15 at $171. All utilities included. 385-6005 and 477-2473.

OAK BAY, 2 BEDROOM SUITE. Rugs, drapes, hydro included. No pets. 592-1167.

NEAR NADEN
Large 1-bedroom suite, $150. Phone 479-2684.

SEASPRAY PROPERTIES LTD./REALTORS

"COME TO US"
Bachelor, 1 Bedroom and 2 Bedrooms
Starting at $154
Office 386-3124
or, after 5 p.m., call
KIM GILES
385-8310
JOHN SPEERS
385-7561

QUEEN ST. APTS.
1134 QUEENS (near Cook)
A new Elevator Bldg.
BACH. 1-Br., 2-BR. Real large suites with wall-to-wall carpets and drapes.

DONEGAL APTS.
2533 DOWLER
Family apartment block
1-Bedroom
The location is close to all schools, shopping, bus and within walking distance to town. Comfortable suites with wall-to-wall carpeting, drapes, controlled entrance and elevator.

IT HAS EVERYTHING
Shopping centre five mins. away, buses at the corner. 10 minutes to downtown.
1253 ESQUIMALT RD.
Large size rooms, loads of closets, lovely wall-to-wall carpeting and drapes, colored appliances and even a place to wash your car.
1-Bedroom and 2-Bedroom

WATER VIEWS
404 DUNDAS
Only two large 1-bedroom suites left. Balconies, party roof, elevator, resident manager. Quiet street close to town.

HARBOUR VIEW MANOR
925 ESQUIMALT ROAD
1-Bedroom and 2-Bedroom suites with large balconies looking out over the Inner Harbor. Sorry, this is a NO CHILDREN and NO PETS bldg.

1015 KINGS RD.
KINGS AT QUADRA
A brand new, 3-storey building, seconds away from stores and buses. Each of the 14 suites features wall-to-wall carpeting, fridge, stove and drapes. There are only our 1-bedroom suites left in this perfectly situated building. Sorry, NO pets or children.

1025 KINGS RD.
KINGS AT FIFTH
Bach—1 Bedrooms — 2 Bedrooms
This new building as LARGE suites with wall to wall carpeting, good closet space, drapes, controlled entrance and elevator. Seconds away from stores and buses and is located on a quiet street.

CLEEVE WOOD ESTATES LTD.
McKENZIE WOOD APTS.
1002 McKENZIE AVE.
In lovely wooded area with high view featuring largest balconies in town. Lowest rent for a new building. Highest quality (we built it, we run it, it's a family operation). Emphasis on soundproofing. Our tenants are our best reference. Your response has been so good we now hav a waiting list. 1 bedroom $222, 2 bedroom $275. Manager 479-9468 or 477-4906 (24 hours).

WATERFRONT
Sea Gate, 707 Esquimalt Road on Victoria's Harbour Waterfront with a very large indoor heated swimming pool and hydro therapy pool. Mature adults only, no pets. Available Nov. 1, large 1 bedroom suite facing park, $220. Resident Manager 383-1731 or 388-6100. Diamond Developments Ltd.

York Manor
JAMES BAY
1-bdrm. top floor, sea view, $205.
Bachelor, top floor, $165.
Modern block, close to sea.
Adults only.
382-2001 658-5900

SWIFTSURE APARTMENTS
James Bay-Dallas Rd. area. Quiet second floor, 2-bedroom corner suite, w-w carpet, drapes, heat, hot water, parking included. $230. 383-1436.

JAMES BAY, NOV. 1ST, QUIET location, 1 bedroom, $189-$199, includes heat, hot water, parking, wall-to-wall, drapes, fridge and stove, controlled entrance, laundry facilities available, mature adults only, no pets, references. Phone 385-8081 between 9-5 p.m.

MODERN 1-BR.
$175
High Hillside, parking, heat, stove, fridge, H.W. drapes, new w.w., all supplied. Close to bus and stores. 479-3402.

$191.95
CASA DEL GRANDE
1555 Richmond
1-bedroom, second floor available Nov. 1st, adults only, phone manager, between 9-5:30 p.m. for appointment, 598-6191.

LOW RENT
Clean 1 and 2 bedroom suites, all utilities included, children and pets welcome. On school bus line, within walking distance Juan de Fuca Recreation Centre. 1-bedroom, $150, 2-bedroom, $170. Phone 478-2684.

VIC WEST
1-bedroom apt. in a quiet, clean block, includes wall-to-wall, drapes, heat, cable, parking, rec. room and sauna, close to bus and downtown, phone after 4. Mature people please. 386-7245.

ESQUIMALT, ONE AND TWO-bedroom apartments. Heat, hot water and cabledvision, carpets, controlled entrance, children welcome, $170.52-$241.47. 382-8018 or 388-6161.

YOUR OWN LANDLORD!
Duplex rents for $460 p.m. for 2 apts. Apr. 2100 sq. ft. Vic High Area — R2 Zoned. A1 holding — lowest $44,900. Geo. Breiter British American Realty Ltd. — 385-1431

1300 YATES ST.
One bachelor and three 1-bedrooms in quiet apartment block, rent includes heat and cablevision, contact manager, 382-2845.

BACHELOR SUITES, FROM $145 available Oct. 1st, 3 years old, close to bus and town, mature adults only. For more information call 385-3257.

ESQ.—NADEN— YARROWS
Vacant 1-and 2-bedroom units, drapes, hot water, wall-to-wall, cable, parking, redecorated some water view. 477-8096.

LARGE 1 BEDROOM SUITE, IN Langford, includes all utilities, close to bus, shopping centre and schools. Asking $195 a month; stove, fridge included, 478-9442.

LARGE 1-BEDROOM SUITE, IN Langford, including all utilities, close to bus, shopping centre and schools. Asking $195 a month; stove, fridge included. 478-9442.

SUTHERLAND HOUSE
69 West Burnside Rd.
Sunny 1 bedroom apt. Available Oct. 15th. $185 per month. Days 388-5454, evenings 383-2289.

3150 JUTLAND
Bachelor and 1 bedroom suites, children and small pets welcome. Rent from $150. up, 477-0011, 382-0088, 479-9813.

ONE BEDROOM, KITCHEN, stove, fridge, includes heat and water. $150 no pets. 477-3268 after 4:30 p.m.

ESQUIMALT 2-BEDROOM SUITE, $225. Pets considered, heat, cable, water included. 386-2730 or 479-5205.

SPACIOUS 2-BEDROOM AND bachelor suites across from Jubilee Hospital, sauna and whirlpool. Phone 592-1492.

MODERN 1 BEDROOM SUITE $160; 2 bedroom, $210. Heated. Esquimalt, 383-2478.

"IT'S ALL HERE"
with
F. W. STAPLES & ASSOCIATES
(Prop. Mgmt. is our only business)
388-4243

JAMES BAY APARTMENTS
Bachelors and 1 Bedrooms comfortable suites with wall to wall carpeting, drapes, appliances, controlled entrance.

TOWNHOUSES
Lovely 2-Br., 2-storey with wall to wall carpeting, drapes, appliances, and your own enclosed patio. Rents starting at $250.
CALL US NOW

COOK & PANDORA AREA
Reasonable rents. Large, corner Bachelor and 1 bedroom suites in a new, 20 unit elevator bldg. Shopping and buses just arounr the corner. Wall to wall carpets, drapes, appliances and even planted flower boxes for your large balcony are supplied by the building. Phone us now.
Office 388-4243
After 7 p.m.
Kris 383-8324
Frank 477-9177

WINDSOR COURT
252,254, 258 Gorge Rd. E.
Large comfortable suites in adult apartment complex. These spacious units include heat.
For your enjoyment and recreation we offer 50-ft. heated indoor pool, swirl pool, saunas, squash court, tennis court and universal gym.
1 bedroom suites $205-230
2 bedroom suites $255-300
2 bedroom, 2 full bathrooms $315
Sorry
No Children or Pets
Please Call
Resident Managers
Mr. and Mrs. Hand 383-5059
Mr. and Mrs. Noad 383-0509
Mr. and Mrs. Anderson 384-1855
Office Mon. to Fri. 9-5
388-4555
McArthur Park Estates

NOW RENTING
The Princess Pembroke
1020 Pembroke St.
1 Bedrm. $185-$220
One 2 Bedrm at $295
Close to stores and bus, within walking distance to town. Children welcome. No pets. Please Call Mr. John Johnston, 386-3692 or Mr. Jim Brant, 382-9454.
CHATEAU ROCKLAND APTS. LTD.

NOW RENTING NEW
3534 QUADRA
LARGE BRIGHT DELUXE 1-BEDROOM CORNER SUITE. AVAILABLE IMMEDIATELY. CLOSE TO ALL AMENITIES.
GARDEN CITY PROPERTY MANAGEMENT LTD.
388-5194

1022 Pandora
Brand new and centrally located building, 5 blocks from city centre, with bright suites and large balconies, deluxe kitchens, drapes, w-w, double glazed windows, controlled entrance. Just a few choice 1-bedroom suites available from $210 a month. Underground parking. For information call Mrs. Murray.
384-1776
Amblewood Developments

CAPTAINS WALK
1357 ESQUIMALT ROAD
CHILDREN WELCOME
One and two bedrooms from $195. 2 minutes to Naden, 3 minutes to Dockyard. Excellent bus service at door, walking distance to schools, churches, recreation and shopping. Please phone resident manager 384-0834.

IMMEDIATE OCCUPANCY
CHILDREN WELCOME
Brand new townhouses featuring over 1000 sq. ft. stove, fridge, drapes, kiddies play ground located in a country setting, short walk to Sooke shops. Rentals from $250. Phone Caretaker 642-3249 or British American Realty Ltd. 385-1431.

UPPER FORT AREA
NEAR JUBILEE
INDOOR POOL
Available Nov. 1st, a very nice 1-bedroom suite renting for only $193.29. For further details call 595-0864 or 595-3205. Adults only, no pets.

PARLIAMENT BUILDINGS, Inner Harbour, 2 blocks, large 1 bedroom, apartment 730 sq. ft. in 1 year old building. Automatic defrost fridge. Excellent storage. Rent includes heat and hot water. Phone 384-4471. Resident managers. 260 Michigan, Ste. 101.

2-BEDROOM APT. OVERLOOKing the Gorge on Gorge Rd. Carpets, drapes, fridge, stove, cable TV and heat. Bus to downtown at the door. One block to Shopping Centre. Middle-aged or older preferred. No children. No pets. Available Nov. 1. Phone 382-4534.

NICE 2-BEDROOM, GROUND level suite, quiet area, all utilities included, $300. 658-5889 or days, ask for Willy 383-8834.

$280
3-bdr., rent or rent-to-own, $39,000. Days, 642-3595 or after 5, 385-9969.

JAMES BAY, BACHELOR, 1 bedroom, 2 bedroom, suite for rent, close to bus, shopping, park, some sea view. 385-5930.

3-BEDROOM BASEMENT SUITE for rent, no children. For information call 384-7448.

1 BEDROOM APT. AVAILABLE. Hillside and Quadra, $165, phone 382-9879.

GARDEN CITY PROPERTY MANAGEMENT LTD.

Open For Viewing
Saturday and Sunday 1-6 p.m.
REDUCED
$205 and up. Bright, newly painted 2-bdrm. suites, large inside storage room. Children and small pets welcome. 831 Ellery, 386-7486. 477-5472.

1226 JOHNSON
1 and 2-Bedroom Apts.
Centrally Located

920 HILLSIDE
Immaculate cozy 1 bedroom. Centrally located. $189. 383-1447, 388-5194.

Beautiful Townhouse in Gordon Head, 3 bedrooms, 2 baths, dishwasher and many, many extras. Exclusive decorating. Must be seen. $400.

Trailer for rent on the Malahat. $225 per mo.

SIDNEY, B.C.
3-bedroom, 2 baths house. Fenced yard. $325.

Spacious, bright, corner suites, 1 bedroom, deluxe, 3534 Quadra. $220 a month.

611 ADMIRALS RD.
1 and 2-bedroom suites rent from $201.66 — heat included. Close to all amenities. 382-6512.

Colwood, nice, 3-bedroom townhouse. $325.

Super deluxe townhouse, 1940 sq. ft. 3 bedrooms, 2 bathrooms, rec. room. Available immediately.

Colwood, 3-bedroom, side-by-side duplexes, children and pets welcome. $300.

Ste. 202-920 Hillside, 388-5194

PARK LOCATION
—1 bedroom from $175
—2 bedrooms from $240
—new building
—large bright suites with drapes, stove, and fridge
—suncourt to Vic West Park
—convenient to bus stop
—we pay half tenants hydro
—sorry no children or pets
PLEASE CALL
RESIDENT MANAGER 383-8251
OR ASSISTANT 382-4770

CHILDREN WELCOME ONE SMALL PET
Pay November Rent And Move In Now
New building 859 Carrie Street Esquimalt. For further information please call Resident manager 382-8090 office 384-9793.

CLOVERDALE TOWNHOUSE COURT
991 CLOVERDALE
2 BDR., 2 STOREY FROM $250
HEAT—CABLE INCLUDED
1 BACHELOR $149
Close to stores, schools.
OPEN TO VIEW 12-7 P.M.
Contact Manager Ste. 101
PHONE 385-0814
Or 385-0991 Ans. Service

Craig House
UNDER NEW MANAGEMENT
Very spacious, lots of closet space, newly decorated just for you.
2 BEDROOMS $248.50
1 BEDROOM FROM $190
BACHELOR $180
Make Craig House Your New Home
You'll Feel Welcome
CATERING TO ADULTS
388-9278 — 658-5900 — 479-1435

$191.12—Large 1-br. upper suite in older home, downtown, fridge, stove, heat and water incl. No pets. Avail. now.

ESQUIMALT—Large luxury suites in quiet district. Near schools, buses. Avail. now.

$233.00—Esquimalt. 2-brm. large suite in small block, quiet cul de sac, heat, water, electricity inc. Avail. now.
PEMBERTON HOLMES LTD.
1000 Government St. 384-8124

Luxurious
SHELDON COURT
Open 2 p.m. to 4 p.m. daily. These are 2-bedroom truly luxury suites. Near Jubilee Hospital on Fort Street. Over 1,000 sq. ft. of unique design, close to good shopping. From $295. See them at 1615 Belcher or phone Mr. McCallum, 592-1492 for appointment.

THE SENTINEL
For that better apartment phone 385-1249. 1 and 2-bedroom suites available.

WATERFRONT 1 AND 2 BR. APTS.
Heat and cablevision included, building situated on water's edge. Features pool, sauna, games room, adults only, no pets. Please call resident manager, 385-4022, before 10 or after 4.

OVERLOOKING WEST BAY
Available now, 1-bedrooms, includes heat, cable, water. From $180. Sorry, no children or pets. Call 386-9826 between 12-8 p.m.

VICTORIAN APT.
2111 SPRING ROAD
2 Br. suite $200; 1 Br. $170. Parent with child welcome. Res. Mgr. 383-6989. British American Realty Ltd.

DELUXE 2 BEDROOM SUITE, 1½ baths, in Southport, one of Victoria's finest conddominiums over 1000 sq. ft. luxury living with beautiful view of Inner Harbour and Strait. $350 a month, lease considered, 598-1624.

1 BEDROOM. AVAILABLE NOW. Extremely quiet and clean block. Controlled entrance. Close to shopping centre, bus stop, senior citizen centre. Adults only. No pets. 382-2221.

WATERFRONT
Opposite Beacon Hill Park, 2 bedrooms, Nov. 1st, $197 per month, Anglo Canadian, 200-764 Yates St. 386-8855.

DOWNTOWN—CLEAN, 1-BEDroom apartment, $175 monthly. 1322 Broad Street. Not suitable for children or pets. 386-3928.

NICE 2-BEDROOM APARTMENT, wall to wall, drapes, stove and fridge. Quiet area of Colwood. Sorry no pets. 595-1247, 474-1438.

ESQUIMALT, NEAR NADEN. 2 bedroom and 1 bedroom, new apartment, good view, handy Yarrow. 385-4832 or 384-8551.

BACHELOR SUITE, GROUND floor, separate entrance refrigerator, stove, overlooking back yard, $100. 656-6190.

AVAILABLE NOV. 1ST MAIN suite in large home 928 Old Esquimalt Rd. All utilities included $325. To view call 477-2787.

BABIES WELCOME, LARGE spacious one and two bedroom apartments available. 384-5320.

1-BEDROOM APARTMENT, $124 per month, near Naden, married couple. 383-9857.

WATERFRONT. MODERN ONE and two-bedroom. Utilities included. 382-7618.

JAMES BAY, ONE AND TWO bedrooms, Utilities Included. 45 Boyd. 592-7678.

P.R. B
P. R. BROWN AND SONS LTD.
"The People to See"
RENTALS

BACHELOR
159.00 Oakview Manor 3420 Quadra St. 386-6451
$160.00 Verinda Manor 2639 Fifth St. 383-7659

ONE BEDROOM
$172.50 Carolwood Apts. 1381 Pandora 595-5817
$170.00 Royal Inglewood 2100 Richmond 385-3435
$170.00 Sunridge Apts. 1244 Balmoral 385-3435
$185.00 Dover House 1138 Yates St. 382-1142
$186.00 Oakview Manor 3420 Quadra 386-6451
$167.00 Alberta Apts. 919 Vancouver St. 385-3435
$200.00 Macaulay East 948 Esquimalt Rd. Pool — Sauna — Swirl 385-8967

TWO BEDROOMS
$200.00 Park Towers 909 Vancouver St. 385-3435
$245.00 E. G. Prior 2622 Prior St. 382-7742
$250.00 Oakview Manor 3420 Quadra St. 386-6451
$255.00 Verinda Manor 2639 Fifth St. 383 7659
$265.00 Macaulay North 980 Wordsley 382-5622
$290.00 Macaulay East 948 Esquimalt Rd. Large Suite 385-8967

TOWNHOUSES
Two Bedroom from $245.00
Three Bedroom from $325.00
385-3435

BEACON HILL PARK
DELUXE — One bedroom suites good location. Includes heat. One open parking space — coloured appliances, sundrapes. From $210.00 385-3435

HOUSE TO RENT UNFURNISHED
$320.00 — Four bedroom — Living room with fireplace, fenced garden.

P. R. BROWN & SONS LTD.
762 Fort Street 385-3435

STOP
Looking for a new, clean building with the best rates in town? Compare us! Five minutes from town on bus route. Children welcome. Included in rent is your parking, water, and most importantly heat (saving you approx. $20.00 per mo.). Also, ask about our lease plan.
VIEW TODAY
NEED A RIDE?
We can pick you up to view.
Craigflower House
MOVE NOW BEFORE SCHOOL STARTS
Call 384-0249, 477-0176
477-8646
TOD HACKETT
Construction Ltd.

LUXURIOUS
THE WESTFIELD
One only super suite — 2 BR, mirrored wall and other unusual and attractive features, $375. For appointment to view call 382-6436.

FORT-PANDORA
Walking distance to town. Mature adults only. No pets or children please. 1 bedrooms from $190. 2 bedrooms from $260. 595-2434, 595-5911.
Kilmarnock Holdings Ltd.

APARTMENTS
One large and one smaller. Each has two bedrooms and two 4-piece bathrooms. Greet the new day from your own balcony and AH! that fresh air. Double glazed windows, luxury appointments throughout including full underground parking. All this and more. Located Rockland-Cook area. Rates $375 and $425 per month.
BOYD SADLER
382-2134 592-1929
FARMER INVESTMENTS & REALTY LTD.

OPEN HOUSE
611 ADMIRALS RD.
SAT. AND SUN. 1-4 P.M.
NEWLY DECORATED
1 and 2 bedroom suites. Close to all emenities. Reasonable rent. 388-5194. 382-6512 caretaker.

VISTA ROYALE
1345 PANDORA
382-3616
NOV. 1ST. TWO-BDRM. $249, $268, $280 INCLUDES HEAT, HOT WATER, CABLE, SHAG, CLRD. APPLIANCES, LG. BALCONY, ELEVATOR, SWIRL, SAUNA, CONTROLLED ENTRANCE, NEAR BUS AND SHOPPING, MATURE ADULTS, NO PETS.

HILLSIDE AREA
Between Cook-Quadra
An excellent choice of 1-bedroom suites available now or Nov. 1st, renting from $175 or $203.65 per month. Some suites with a view. Phone 386-0112. Adults only, no pets.

MALORI GARDENS
760 Queens, walking distance to town with roof-top garden. One bedroom from $200 includes drapes, wall-to-wall carpet and water. Sorry, no children or pets. Please call 388-6806.

NICE ONE-BEDROOM SUITE, available now, $190, including electric fireplace, beams, wall-to-wall shag, drapes, plenty of closet space, heat, cablevision, parking, locker, Esquimalt. Young child welcome. No pets. Resident Manager 385-8592.

LARGE 2-BEDROOM BASEMENT suite, all carpets, fridge, range, cutains. Utilities included, except $15 power. Responsible mature married couple. Or 1-bedroom suite, all included, for single person. 383-9973.

NEAR NADEN AND YARROWS
Large bright 2-bedroom suite, cablevision and parking included, children welcome. Phone 384-7392. One bachelor, furnished and heated.

201 APARTMENTS TO RENT FURNISHED

DOWN TOWN STUDIO SUITE. Ideal for older, responsible adult. Non smoker, available immediately, $180 a month. 477-9370.

APPROXIMATELY DECEMBER 1st to May '78 for responsible couple, close to Sears and buses, $250 per month plus. 592-0689.

LARGE COMFORTABLE ONE bedroom upper duplex, needs quiet responsible couple or person, $195. 382-6949.

1-BEDROOM SUITE, AUTOMATIC hot water beating and close to Quadra and Hillside, $150. 2716 Prior.

FURNISHED BACHELOR SUITE includes linen and utilities, share bathroom, $150. 595-1146.

COSY COTTAGE WITH FIREplace and carport, no pets, Malahat Bungalows. 478-3011.

BACHELOR SUITE FOR RENT. All utilities included, James Bay area. $135 per month. 385-5021.

ONE BEDROOM AND BACHElor, children and pets welcome. 478-3443.

PARTLY-FURNISHED BACHElor, view suite, $150. Apply No. 4-220 Wilson or 382-3263.

LARGE SELF-CONTAINED, SEmi-furnished, quiet bachelor. $170. 388-7605.

NEW
Near Downtown
HARTNELL HOUSE
1204 Yates
Includes dishes, linen, color TV, radio, underground parking, elevator. Near bus, no steps. Studio bachelor suite, $85 weekly or $250-260 monthly. 1 bedroom suite, $325 per month.
386-2812 or 383-0742

OCEAN MANOR
Deluxe 1-bedroom and bachelor suites overlooking Gorge Waterways. Quiet, fully furnished including color TV, dishwasher, private balconies and maid service. By week or month. Phone 388-7818.

DE LUXE ACCOMMODATION. Furnished bachelor and 1 bedroom suites. Maid service, answering service, indoor heated pool, cocktail lounge, saunas, coffee shop, dining room. laundry, colored cable TV. "No pets." Coachman Inn, 229 Gorge Rd. E. Phone 388-6611.

BEAT HOTEL AND MOTEL costs with owner's nicely furnished one-bedroom apartment, colour TV, laundry room, all services, quiet, spacious garden. Available only during all or part of period of October 17 to November 26. $8.50 a day. Adults with references. 384-4417.

QUADRA AND FORT — SPAcious bachelor apt. with separate kitchen (range and frig) and 3 pc bathroom also main furniture, drapes and rugs, also includes heat and hot water (sorry no parking) $125. Dickie Agencies Ltd., 919 Fort, 382-4312.

HEART OF DOWNTOWN
$495.00 — Deluxe 1-bedroom, beautifully furrnished in the Savoy. Available immediately.
JACK MEARS OAK BAY REALTY LTD.
RENTAL DEPARTMENT
598-3321

LOVELY ONE-BEDROOM suites, by week or month. Queen bed, colour cable TV, phone. Maid service weekly, view balcony, indoor heated pool, sauna and swirl pool, Laundromat and elevator, no pets, Oxford Castle Inn, 133 Gorge Rd. East. Phone 388-6431.

DE LUXE ACCOMMODATION. Furnished bachelor and 1-bedroom suites. Colored TV, dining room, laundry, indoor pool, hydro pool, saunas, lounge, maid service answering service. No pets. Canterbury Inn, 310 Gorge Road. Phone 382-2151.

MICHELANGELO APTS.
1158 Yates
$187.50
Studio Bachelor
Close to town. Everything supplied. Includes Parking.
386-2812

ONE AND TWO BED KITCHENette units, quiet surrounding. Fully furnished including linen, TV etc. Weekly off season rates. Cambridge Motel, 345 Island Highway 1-A. Phone 479-2751.

CLEAN. FURNISHED BACHElor and 1-bedroom suite by week or month, kitchen, queen bed, colour, cable TV, phone, maid service, no pets, Friendship Inn, 39 Gorge Road East. 386-8335.

AVAILABLE NOV. 1ST. 2-BEDroom suite, also 1-bedroom suite, in quiet Oak Bay Area. Adult building. No pets.
386-2111 or 598-2367

FAIRFIELD
Roomy, one bedroom basement suite in older conversion. Everything included, $195. Nov. 1st. 652-4368.

ESQUIMALT TWO BEDROOM suite, ground level, front and back entrance, driveway with parking at door, children and pets welcome, reduced rent to reliable tenants. 382-5263.

LARGE EFFICIENCIES, SOME with two double beds. Sound proof. Weekly maid service. Laundry and phone by week or month. Motel Estralla, 360 East Gorge, 384-5122.

DELUXE SELF-CONTAINED rooms. Double, queen-size beds. Kitchen, fully-equipped with bath, shower. Low weekly and monthly rates. Daffodil Inn, 680 Garbally. 386-8351.

AVAILABLE NOW, 2 CLEAN nicely furnished suites, Fairfield area. Share bathroom. Heat and light included. Pemales only. 386-0065.

BEACON HILL PARK
Weekly and monthly rates
Everything supplied
384-0632

VERY PLEASANT, VERY COMfortable, 1-bedroom, extensive views park and sea, underground parking, pool, sauan, etc. $305 inclusive. 385-7841.

DELUXE ACCOMMODATION, quiet surroundings, large space, across Mayfair Shopping Centre, weekly from $63, monthly from $230. 388-7337.

SINGLE, 2 AND 3 BEDROOM units, available for winter accommodation, winter rates. Phone 382-8161.

AVAILABLE NOVEMBER 8TH TO May 8th, 2-bedroom fully furnished suite, sea view, mature adults, $320 including utilities. 386-7806.

ONE BEDROOM BASEMENT apartment $180 per month, utilities included. Call 385-3244 mornings or evenings.

FAIRFIELD, LARGE 2-ROOM self-contained bachelor suite in triplex. No pets or children. $175 plus electricity. 642-3455.

202 APARTMENT FURNITURE TO RENT

STANDARD FURNITURE
Three Rooms from
$40 per month
Immediate Delivery
382-5111

MONTH TO MONTH
Piece or Group
CAMOSUN FURNITURE RENTAL
942 Fort St. 383-3655

203 APARTMENTS WANTED

WANTED
By responsible couple, with well-behaved dog, 1-2 bedroom, apartment in Victoria area. Small duplex or semi-basement Okay, 652-4195.

NON-SMOKING UNIVERSITY student, requires a self-contained, clean character suite, that has been maintained, quiet location preferred, $175. including utilities, willing to negotiate some work in lieu of rent. 652-1435.

RESPONSIBLE EMPLOYED male, requires bright one bedroom suite or Apt., phone 595-2085, 4 to 6.

RESPONSIBLE COUPLE NEED 2 bedroom furnished apartment, small well trained dog, Victoria Press Box 321.

QUIET COUPLE NEED 1 BEDroom furnished apartment, reasonable rent. 385-0365.

RESPONSIBLE MAN NEEDS small apartment in quiet location near downtown. 386-0668.

YOUNG MALE NEEDED TO share an easy lifestyle in Oak Bay, near beach $120. 592-0872.

1 BEDROOM IN HOME OUTSIDE Victoria $160-$180. 477-3611.

204 SHARED ACCOMMODATIONS

3 MEN SHARING WELL-FURnished house in Oak Bay, living room with fireplace, and color TV, laundry room with washer and dryer; are looking for fourth responsible person, own bedroom, newly carpeted and drapes, quiet area, lots of street parking, available Oct. 15th. $160 including utilities. 592-7053.

MATURE YOUNG LADY WANTed to share specious comfortable house. Fireplaces, large backyard. 592-1556.

RETIRED GENTLEMAN NEEDS permanent housekeeping facilities in private home. Good area. Victoria Press Box 282.

COMMUNITY HOUSE, PREFERably 1 male student to share with 2 girls, all utilities, fireplace $125. Fairfield 386-7437.

HAVE FULLY FURNISHED apartment to share. Prefer non smoking 3rd to 4th year male student. Please phone 595-3662.

LADY REQUIRES ROOM WITH A widow in private home, Oak Bay area. 592-7258.

2-BEDROOM, 2-BATHROOM DEluxe condominium. Student preferred, $125. 385-7682.

FEMALE TO SHARE METCHOsin seaview suite, non-smoker, meditator, privacy, $125. 478-9227.

LADY, 50'S, WANTS TO SHARE beautiful waterfront suite, with similar lady who hates living alone, but wants to live her own life, another outgoing person, who enjoys the best, but can't afford it on her own. Two can make it today! Victoria Press Box 306.

WANTED: QUIET WORKING OR student couple to share expenses in large old communal house with fireplace. Gorge-Tillicum area. Rent, $225 divided by 4, plus utilities. Available November 1st. 384-5196, after 4 p.m. ask for Doug or Rob.

2 WORKING MALES LOOKING for a responsible 3rd person to share new 3-bedroom home in Gordon Head. On bus route, close to UVic. $135 monthly. Phone after 5 p.m. 383-9508.

WILL SHARE 3-BEDROOM character home, mostly furnished, preferable mature females. Available October 15th. $225. Utilities included. 383-7263, 384-8075 Pager 489

MATURE GENT OR MALE STUdent to share house own sitting room and bedroom, part furnished or unfurnished, kitchen privileges, laundry and TV, reasonable. Phone Jim 595-0703.

YOUNG WOMAN WANTS REsponsible person to share 2-bedroom apartment in Esquimalt, starting December 1st, need own furniture, 382-0554 anytime.

LOOKING FOR 2 PEOPLE TO share house, fully furnished, except for bedrooms. On bus route. Male or female, $100 per month, plus shared utilities. 383-9436 after 5:30.

WANTED, RESPONSIBLE FEmale to share furnished house near University, colour TV, laundry, stereo and much more, $135. 592-7750.

WANTED: TIDY RESPONSIBLE person to share new house at Shawnigan. $150. 743-4246. Message 386-7377.

206 DUPLEXES TO RENT

SIDE-BY-SIDE DUPLEX ON corner lot, built as two separate homes with entrances on street. 3 bedrooms, 1½ baths, living-dining rooms, family room. All automatic appliances — range, fridge, dishwasher, garburetor, washer and dryer. Wall-to-wall carpet, drapes. Beautiful landscaping and view of campus, $500 per month. Rent includes gardening. Available October 1. Phone office hours 592-9516.

ONE HALF OF NEAR NEW DUplex, in Langford area, 3 bedrooms, beautiful kitchen, new fridge and stove. Large living room with fireplace, large fenced yard, just landscaped, $350 per month. Available No. 1. 479-8332 or 479-7890.

1 BEDROOM LOWER SUITE, bright spacious living room and kitchen, large closet and storage space, wall to wall, stove, fridge, washer, dryer, hydro, heat and all utilities included private entrance. Carey Rd. Glanford area. No pets $275. 479-8414 or 383-1304.

AVAILABLE NOVEMBER 1ST — Spacious 2-bedroom unit with scenic rural views. Raised hearth fireplace, wall-to-wall carpet, coppertone fridge and stove. Utility adjoining kitchen, heat and hot water included, $345 per month. 652-3498.

NOVEMBER 1ST, HEATED 2-bedroom duplex in Esquimalt, wall to wall carpet, living room with fireplace, fridge, stove, heat, water, cablevision included, 2 children welcome, yard privileges, $280, phone after 5, 383-0287.

NEW 2-BEDROOOM DUPLEX. Wall-to-wall carpets, drapes, fridge and stove, living room with fireplace, dining area, utility off kitchen. 1½ bathrooms, finished basement area, sundeck, car port. Now available, $380. 658-5356.

CONVENIENT TO BUS ROUTE, walking distance to downtown, 1-bedroom large kitchen, fridge and stove, water included, references required, 656-2340 after 6 p.m.

VACANT AND A BARGAIN! SPAcious 3-bedroom home, full basement, finished rumpus room, schools, shops, and bus at door, $335. Open House, 1 to 3 daily, at 882 Lampson.

SIDNEY
For quiet people. Large 2-bedroom suite, fridge, stove, and carpets. Large back yard, $250. Apply 2419 Amherst Ave. Between 6 and 9 p.m.

LARGE 2-BEDROOM DUPLEX, 1,060 sq. ft. Heat, water, laundry facilities included. Children and pets welcome. $325 per month. 386-7016, 477-5056.

THREE-BEDROOM SIDE-BY-side. Langford area. Immediate occupancy. Fridge and stove included.
Montreal Trust 386-2111

UPPER TWO-BEDROOM ON BUS line, disciplined children and controlled pets allowed. Stove and fridge included. $220 per month, 385-4061.

SIDNEY
3-bedroom duplex. Good area, close to schools, fully fenced yard. Pets and children welcome. 656-3614.

$275 SIDE BY SIDE TWO BEDroom, newly decorated, new carpet includes fridge, stove, drapes. To view Saturday 3-4 p.m. or call 479-6718.

LARGE NEW 2-BEDROOM SUITE in older home, fridge, stove, drapes, wall-to-wall and all utilities, $265. Adults, no pets. 386-0953.

3-BEDROOM 4-PLEX, CARPETed, fridge, stove, $185 per month, Sooke, available November 15th, 478-2450.

DUPLEX TO RENT, 2-BEDroom, $275 per month, 1659 Cedar Avenue, available November 1st. Phone 477-5701, 6 p.m. to 8 p.m.

ESQUIMALT, 949 INSKIP, 4-BEDroom side by side duplex, 2 baths, wall to wall, fridge and stove, $375. Available Nov. 1st.

COUNTRY
2 end units of 2-bedroom triplex on over 2 acres. One $160 p.m.. one $180 p.m. 652-4368.

2-BEDROOM, UPPER DUPLEX, Hillside Quadra, heat, and hot water included, $240. Phone 383-6610.

IMMEDIATELY AVAILABLE, Metchosin area, large 3-bedroom duplex, full basement, 2 fireplaces, carport, ensuite. 477-5728. $370.

SHELBOURNE, COSY 2-BEDroom side, fireplace, basement, children, pets welcome. $295. 592-0738.

TWO-BEDROOM ESQUIMALT duplex, wall-to-wall, fridge and stove, oil heat, redecorated. $285. 598-1892.

JAMES BAY, GOVERNMENT ST., like new, two large bedroom, full basement, $345, adults, no pets. 386-7149.

DUPLEX TO RENT, FRIDGE, stove, available anytime. $210. 479-0289.

ONE BEDROOM, $170, NOvember 1st, no children or pets. 382-2671.

SPACIOUS 3 BEDROOM, SIDE, James Bay, adults, $250, 598-4060 p.m.

SIDNEY LOVELY 3-BEDROOM, side, full basement, $320, including water. 592-0738.

LANGFORD 1 BEDROOM DUplex, side by side. 478-3575.

3 BEDROOM, FRIDGE, STOVE, $260, 374 Davida. 384-0269.

210 HOUSES TO RENT UNFURNISHED

DELUXE 3 BEDROOM TOWNHOUSES
"MORNINGSIDE WEST"
GORDON HEAD AREA
1½ bathrooms $325
1 and 2½ bathrooms $350
Exceptional soundproofing, low cost oil heating, w-w carpets, full basement, fireplace, free water and cablevision, washer, drier, fridge, and stove in each unit.
Contact Mr. or Mrs. Turner
477-3481
Byron Price & Associates Ltd.
385-2458

7174 WEST SAAANICH ROAD, Brentwood Bay. 3 bdrms., liv. rm., kit, 4-pc bath, hook up for W and D, plus separate garage on 60x129 lot. Fridge and stove. $295 per month, Call
652-1141 FRANK CSINOS 652-3202
388-6275 PAGER 2826
SEABOARD PROPERTIES LTD.

GORDON HEAD
Two Bedroom Bungalow, Liv. Rm., Kitchen and Bathroom, Separate Garage — No steps. Available Aug. 1. Rent $275.00.
B.C. LAND & INSURANCE AGENCY LTD.
530 Broughton Street 388-5555

LOVELY 3-BEDROOM HOME for rent, $390 month. Colwood area. 478-1240.

3-BEDROOM TOWNHOUSE IN Colwood, $350 per month. 658-5133.

$345—Langford. One level 3-brm. Older home, near shops, buses, etc. Avail. now.

375—Langford. Modern 3-bedroom house, landscaped garden, F.P., full basement, picture windows, sundeck, H.W. floors. Avail. now.

$376—Sidney. Modern 3-brm. pleasant garden, stove, fridge, F.P. garage. Avail. now.

$350—Metchosin. Modern well situated 3-brm. house, F.P., H.W. floors, large sundeck, sea views. Full basement, carport. Avail. now.

$459—Cedar Hill. Large 3-brm. home near golf course. Stove, fridge, dishwasher. Avail. Nov. 1st.

$296—Cordova Bay. Older 2-brm. Home with stove, fridge, large lot. Avail. Nov. 15th.

$283—Metchosin. Modern 2-brm. "A" frame house in rural setting, stove, fridge. Avail. Nov. 1st.

$325—Beacon Hill. Older 4-brm. home near park, stove, garage. Avail. Nov 1st.

$425—Glen Lake—modern 4-BR large rooms, stove, fridge, carport. Avail. Nov. 1st.

PEMBERTON HOLMES LTD.
1000 Government St. 384-8124

Western HOMES Ltd.
1037 Cloverdale Avenue 388-6314

HORSES
NEW 3 bdrm. house on 3 acres with 3-stall barn in Mill Bay. Avail. NOW at $400 p/m plus utilities.

OAK BAY
2 bdrm., f.p., close to Rec. Centre. Avail. Nov. 1st, $355.03 p-m.

SAANICH
Close to Camosun College 2-bdrm, F.P., large yard $350 p-m.

GORGE
3 bdrm. with stove, washer, F.P. $325 p.m.

FINLAYSON-COOK
Beautiful family home, 3 bdrms, fenced yard. $400 p.m.

SAANICH
Immaculate 3 bdrm. townhouse, w/w, fr. & st., 2 baths. Avail. NOV. 15th. $450 p/m.

BROWN BROS. on BLANSHARD

"People Helping People"

HOUSES

$420.00 — 1728 Kenmore, 3 bedrooms, w-w carpeting, full basement, carport, large ½-acre treed lot close to schools. Avail. Nov. 1.

$450.00 — 4033 Hessington Place, 3 bedrooms, ensuite off master, w-w throughout, sundeck, full basement. Avail. Immediately.

$200.00 — 821 "B" Esquimalt Road, 2-bedroom duplex suite. Avail. Nov. 1.

All rents are current.

For further information call: BROWN BROS. on BLANSHARD 385-8771 (anytime)

WATERVIEW PATIO TOWNHOUSES
724 SEA TERRACE
—Overlooking Victoria Harbour
—Embraced by Waterfront Park
—With Tennis Court
—Private Sunny Patios
—W-W carpets, drapes and appliances
—Free Parking
—Minutes From Town
—Two Bedrooms
$295.00
P. R. BROWN & SONS LTD.
762 Fort St. 385-3435

WE ARE WAITING FOR JUST the right tenants that will appreciate our beautiful 2-bedroom retirement cottage. A one of a kind occasion in a small retirement community. Near the lake and Shawnigan Village. Excellent TV reception, double windows, enclosed garage, stove, fridge, carpet. 12 month lease or longer. $265 per month. Shawnigan Realty Ltd., 743-2607.

AVAILABLE IMMEDIATELY. Large older two-bedroom home at 601 Kelvin Rd., close to bus and shopping centre. Includes fridge and stove, full yard with garden. $300 per month. 384-2313 days, 479-1102 after 7.

AVAILABLE NOV. 17. OLDER 3-bedroom home at 647 Dupplin Rd. includes fridge, oil stove, oil heat, large yard, older married couple preferred. 384-2313 days, 479-1102 after 7.

GORDON HEAD, NEAR RACquet Club and University, 3-bedroom townhouse, living room and dining room with fireplace, 1½ bathrooms, fridge and range, full basement, parking for two cars, closed in swimming pool, $375. 477-8956.

3-BEDROOMS PLUS SMALL den. Full basement, fenced back yard. In Hillside-Quadra area. No utilities. Rent $385.
david burr ltd.
655 Fort St. 384-9335

LAKE HILL DISTRICT, 3-BEDroom ranch style home, living room with fireplace, dining room, ½ basement, hot water, heat. Close to store and bus, $300 per month. Available now. 388-5985.

SOOKE — 2-BEDROOM BASEment home, with thermopane windows, wall-to-wall carpets, fireplace, bookshelves for intellectual, also, peace and quiet, semi-seclusion. Phone 642 5655.

Central Saanich
Across from fairgrounds with water view. 3 bedrooms, fireplace, landscaped. Available now. $395. Phone 388-6876.

SHELBOURNE MCKENZIE AREA Available immediately, 2 bedroom, no basement with large back yard close to shopping and on bus route. Please call 386-6308 between 9-11 a.m. between Monday-Friday.

EXECUTIVE HOME, UPLANDS. 2500 sq. ft., four bedrooms, two bathrooms, stove, fridge, dishwasher, garberator, washer and dryer, $800 per month. 592-9516.

THREE-BEDROOM CONdominium, 1½ baths, wall to wall all appliances included, washer, dryer, children welcome, $365 monthly. 477-6604 after 6 p.m.

FIVE BEDROOM HOME, CLOSE to Woolco, $350 per month. Immediate occupancy. BEN GREIG or IRENE DALZIEL: 386-6164 or 598-3105. Castle Properties.

JUBILEE AREA, 3-BEDROOM, quiet cul-de-sac, close to schools, bus, shop. Young family preferred, pets welcome, $330. 595-8912 noon - 3 p.m. or 592-7382 after 6 p.m.

AVAILABLE IMMEDIATELY: brand new 3-bedroom home, McKenzie and Blenkinsop area, $435 per month. 656-4791.

$350 HEAT INCLUDED, 3-BEDroom, children and pets welcome, walking distance to town. Phone between 11 a.m. to 1 p.m. 386-9587

1-BEDROOM HOUSE ON HAPPY Valley Rd. Stove and fridge $200. No pets. 478-5260.

SOOKE AREA: 2 BEDROOM home, secluded, sea view, $250 per month. 642-5636.

4 BEDROOM OLDER TYPE house, East Saanich Rd. $300 a month. Phone 595-7693 between 6 p.m. - 8 p.m.

WOOLCO, 4 BEDROOM, RUMPUS room, 1½ bathrooms, available now. Phone mornings, 382-0045.

ONE BEDROOM, INCLUDING fridge and stove, heat and water. $200. 385-5267 evenings 6-8.

5 BEDROOMS, STOVE AND fridge, fenced yard, available November 1st. 479-2509.

3 BEDROOM FRIDGE, STOVE, near Vic High $350 month. Available Nov. 1st. 656-6492.

4-BEDROOM, FRIDGE, STOVE, close Colquitz Jr. high school, $375. 478-0597.

5-BEDROOM HOME ON TULIP Avenue, $450. Available November 1st. 642-4522.

2-BEDDOOM HOUSE, WATER INcluded, Langford area, $300 per month, available Nov. 15. 478-7653.

210 HOUSES TO RENT UNFURNISHED

3 LARGE BEDROOMS, 10-ROOM house, near Saxe Point Park, Esquimalt, fireplace, den, family room, dining, bath and shower, fridge and stove included, large lot makes this a good family home, possible rent to purchase or lease to right party, phone 383-8345.

NEAR RICHMOND SCHOOL
Large 3 bdrm home plus RI 3 Bdrm in-law suite in bsmt. 1856 Carnarvon St. $485. per month. Option to buy possible. 652-3191 or Henderson Realty Ltd. 385-9741.

WATERFRONT, SIDNEY — COSY one bedroom with spectacular view. Carpets throughout, fireplace, stove and fridge included. On First St. just 2 blocks from Beacon Ave., $325 per month, no children. Available Dec. 1, phone 656-6548.

AVAILABLE NOW. 1-BEDROOM cottage in Gordon Head, close to schools, UVic, shopping and 15 minutes to downtown. Stove, fridge, drapes included. Newly decorated, $225. Call Bleasdale at 388-6611 after 6 p.m.

NEARLY NEW, LARGE 3 BEDroom, full basement, fireplace, very close to schools, shopping centres, country atmosphere, complete with backyard, stream, $425. Langford area, 478-0811, days, or 658-8316, evenings.

3-BEDROOM HOUSE, FRIDGE, stove, drapes, Burnside and Gorge area, separate dining area, big sundeck, separate workshop, 2 washrooms, available November 1st. Rent, $350. Phone 10 to 5, 384-3721, after 5, 384-7641.

AVAILABLE NOV. 1ST, MODern, 4-bedroom home, full basement, double plumbing, w-w carpet. Near K-Mart and University. $400 per mo. Phone Victor Wong 385-2548. Byron Price and Assoc. Ltd.

THREE-BEDROOM AND DEN, no-step rancher, fridge, stove, dishwasher, garburator, two bathrooms, partial basement, with workshop area. Close to UVic, all schools and bus, $500 per month. 388-5202 after 6, 477-7060.

MODERN HOUSE
3-bedrooms with rented basement suite for lease. Large fenced lot near Esquimalt schools. Clean reliable family. 382-3514.

AVAILABLE NOV. 1ST, TOWNhouse near UVic and all schools, 3 bedrooms, 1½ baths, family room with fireplace, parklike grounds. No. 10-1741 McKenzie Ave. 477-3290.

LARGE NEW HOUSE FOR rent, 3 bedrooms, 2 bathrooms, split level, in area of new homes, Esquimalt, $475 per month, 656-1162.

3-BEDROOM HOME, FRIDGE, oil stove, fireplace, large fenced yard, kids and pets OK, near Town and Country, $375. 598-6334 after 5.

2 BDRMS. — ON LARGE LOT. Located in Town & Country area. $350 month. Phone Jim Webber, 382-7276, Town & Country Realty Ltd.

AVAILABLE IMMEDIATELY, 3 or 4-bedroom home, convenient location, stove, fridge incl., washer hook-up, fireplace, wall-to-wall. Family welcome, $325. 479-1854.

3-BEDROOM TOWNHOUSE, UNIversity area, near schools, racquet club and university, available November 1st, $400 per month, 477-8316 evenings.

ONE YEAR OLD 5 BEDROOM, 3 bathroom, 2 kitchen, 1,700 sq. ft. main floor. 1,400 finished basement. 210 Skinner St. $485. month. 384-5473.

4 BEDROOM HOME, FULL basement, stove and fridge included. Drive-in garage, good location. Rent $390 a month. Available November 1st. 477-2956.

OAK BAY
Attractive home, $370, utilities extra, no basement, fridge or stove, older couple preferred, 2-year lease and pets OK. 592-1726.

SOUTH OAK BAY 2-BEDROOM full basement, excellent condition, all appliances, $395 per month. Call Mr. Briggs, Gardner Realty, 385-7721.

AVAILABLE OCTOBER 15, TWO bedroom bungalow in Sidney, refrigerator, stove, fruit trees, garden, fenced back yard, near stores, $250. 656-6190.

COUNTRY HOME. 4 SMALL bedrooms on 2 acres with a creek. 16 miles from town, $335. References 642-5497.

2-BEDROOM PLUS 1 — IN FULL basement. Comfortable bungalow, close in, $300 monthly. Call 477-3675.

3-BEDROOM HOUSE, FULL basement, close to schools, bus stop, stores etc., Only $350 per month, no pets, phone 479-8334.

SPACIOUS 3 BEDROOM HOME, fireplace, TV room, full basement. Near Mayfair shopping Centre. References. 383-7755.

3-BEDROOM, FULL BASEMENT house for rent. 1455 Jamaica in Gordon Head. $400 per month. 477-8890 between 12 and 8.

JAMES BAY, TWO 3-BEDROOM houses for rent, fridge and stove, new wall-to-wall, $325 and $375. 383-8807.

MODERN, WARM 2 BEDROOM, 2 heated garages, patio and barbecue, near bus, stores, adults, $310. 598-4060 p.m.

STUDENTS WELCOME!
Close to Crystal Pool, 5 bdrms., with fr. and st. $450 p-m — Western Homes, 388-6314.

3-BEDROOM OLDER HOME 1-year lease, fridge, stove and sauna, $400 per month. 1728 Davie St., 595-8006.

LUXURY TOWN HOME, 1500 square feet, 3 bedrooms, quiet area. 658-8059.

NOVEMBER 1ST. K-MART AND University area. $265 per month. Older, 2-bedroom house. 477-4087.

GLANFORD SCHOOL AREA, 2 bedroom up, 1 down, $375. Phone after 5 p.m. 479-5942.

MODERN 3-BEDROOM HOME, near schools, shopping, $350. References. 478-4885.

SIDNEY, NEAR NEW 3-BEDroom house, 10289 Godfrey Place. Call 656-6393 after 5 p.m.

HOUSE FOR RENT, $300, NO pets, near Woolco, available Nov. 1st. Phone 479-9425.

3-BEDROOM HOME FOR RENT, $300 a month, plus utilities, Millstream area, 478-9643 after 5 p.m.

211 HOUSES TO RENT FURNISHED

BRENTWOOD. FULLY FURnished, 2-bedroom, 2-bath home. Automatic heat, fireplace. November 1st to April 1st. $300 plus utilities. Adults with references. 652-3428.

2-BEDROOM HOUSE. AVAILable to mature couple. End November to end January. Rent negotiable to careful tenants. Reply to Victoria Press Box 314.

SPACIOUS, EXECUTIVE HOME in Rockland Area. Secluded, lovely garden. Panoramic views. Available November 1st. $550. month. 598-1049.

MILL BAY — 3 BEDROOM, full basement. Nov to April 1, retired couple preferred, non-smoker. Phone 743-9412 after 6.

SPACIOUS 2 BEDROOM, FULLY furnished duplex, private yard and patio, close to downtown, available Oct. 15th, 478-0915.

TO WINTER-VISITING COUPLE, choice Oak Bay waterfront home for two or three months from December, $450 p.m. Tel: 598-4470.

SMALL ONE BEDROOM COTtage for rent, suitable for couple, close to shopping centre and bus, in Langford. 478-0823.

FURNISHED LOG CABIN, $145 per month, electric heat, Ganges, 537-2352.

CITY CENTRE. 3-BEDROOM home partly furnished, utilities extra. $300. 595-6169.

LAKE COWICHAN FRONTAGE [illegible] room house, year round, 385-7055.

SOOKE AREA: 2 BEDROOM MObile home, private, $150 per month. 642-5636.

212 HOUSES WANTED TO RENT

WE'VE JUST SOLD OUR LARGE home and must move by November 15th would you rent your house, duplex, or townhouse to our family? Responsible parents and 16 year old daughter, no pets, non-smoker. We are looking for a suitable home in good residential area, close to transportation, 2-3 bedrooms, approximately $350 per month. Phone 384-8219.

RESPONSIBLE COUPLE WITH 2 children wish to rent 3 bedroom house with appliances, 477-9450.

212 HOUSES WANTED TO RENT

PROFESSIONAL MAN WISHING to further studies requires to rent or lease a fully furnished 2 or 3-bedroom house or duplex from January 1 to June 30, 1978. References available. Write to Mr. R. Sudhues, Box 156, Sandspit, B.C. V0T 1T0 or phone 637-2274.

RETIRED COUPLE WILL BABYsit or rent your furnished apartment or house for 3 winter months. Prefer Nov., Dec. and Jan. or Dec., Jan. and Feb. Best of references. Victoria Press Box 294.

RESPONSIBLE WORKING COUple require 2 bedroom house or side by side, quiet street, Fairfield-Oak Bay preferred. Maximum $300. References available. 386-6945 after 6 p.m.

CLEAN, QUIET, RESPONSIBLE young lady seeks small house with reasonable rent, in country-like setting; excellent references. 379-6187.

WORKING MARRIED COUPLE with horse looking for house. Reasonable rent. Excellent references. 658-8948.

RESPONSIBLE COUPLE NEED three bedroom, basement house, Dec. 1, $400. Cedar Hill preferred. 478-7054.

YOUNG DOCTOR LOOKING FOR 3-4 bedroom older home, in Fairfield area. Rent up to $400. Phone 598-5983.

215 HALLS, WAREHOUSES, STORES and OFFICES TO RENT

SEASPRAY PROPERTIES LTD./ REALTORS
1911 QUADRA
386-3124

RETAIL
STADACONA CENTRE — Fort St. or Pandora Ave. exposure. New major retail complex at the Oak Bay Junction. Shops from 600 sq. ft.
QUADRA and HILLSIDE — 1250 sq. ft. Carpeted, air-conditioned. Excellent parking, good exposure.
DOWNTOWN — 1410 Douglas St. — 2500 sq. ft. with full basement and rear loading.
NORTH DOUGLAS — 2300 sq. ft. Douglas St. frontage plus workshop.

OFFICE
QUADRA CENTRE — near McKenzie. New top-quality space with acres of parking.
NEAR "THE BAY" — Ground floor. Good parking. Approx. 650 sq. ft.
DOWNTOWN — The "Counting House." Offices from 540 sq. ft. Super old brick — Heritage building. Will finish to suit.

WAREHOUSE
ROCK BAY AREA — 1650 sq. ft. full-height with show room and office.
NORTH DOUGLAS — 9,000 sq. ft. full-height. Four loading doors. Direct access to Douglas St.

We also have other listings which may suit your requirements.
R. D. LAW 386-3124

REALSPAN PROPERTIES LTD.
1031 VANCOUVER ST. 388-6454

WE SPECIALIZE IN LEASING
We are Agents for
RETAIL
OFFICE
WAREHOUSE
Areas from 350 sq. ft. in Oak Bay, North Douglas, City Core, Esquimalt, Shelbourne, etc. etc. Same yourself time, trouble and money, call, in confidence, with your requirements.
388-6454

SUPER LOCATION
600 SQ. FT.
FREE PARKING
Situated close to town this clean building has 600 sq. ft. of office space available. The negotiable rent includes heat, electricity, air conditioning, parking and janitorial services. A must to see. Contact:
388-4434 WILF GEE

APPROX. 110 SQ. FT.
Situated in a convenient location this clean office. Must be seen.
388-4434 WILF GEE
WESTMONT REALTY (1977) LTD.
920 Hillside 388-4434

OFFICES
388-5365

WAREHOUSE
Approx. 10,000 sq. ft. self-contained near new concrete block building, heated, 10 large loading overhead doors, deck loading for trucks, 16' ceiling, bays for 45' trailers, plenty of parking, fenced in for security, 2 offices and washroom, 2 miles from city centre, good lease to responsible tenant, available December 15th call 477-6621 or 477-6479.

STOREFRONT WAREHOUSE
611 DUNEDIN
2,120 sq. ft. in a new STOREFRONT warehouse complex. Dock loading, 200 amp service, two bathrooms, $689 per mon. on Lease. Victoria Realty Ltd., Mr. D. Munro 386-3585.

DOWNTOWN VICTORIA — 650 sq. ft. of prime second floor space, suitable for offices or studio. Avail. Nov. 1st.
PEMBERTON, HOLMES LTD.
1000 Government St.
384-8124

NEED WAREHOUSE SPACE?
Look ahead to Spring of 1978. Will have up to 5,000 sq. ft. available in new building. Negotiate your lease at 1977 prices.
NORMAN ROSS & ASSOCIATES LTD.
440-1070 DOUGLAS 382-6151

Primises for lease or rent
660-666 — 670 Herald St.
2nd floor app. 3600 sq. ft.
3rd floor app. 2400 sq. ft.
Phone Harry Lee 479-6571
Henry Fong 383-0531

DOUGLS ST. STORE
Large prime retail store for lease. Main floor 2588 sq. ft. with 653 sq. ft. Mezzanine, plus basement (258 sq. ft.). Located at 1410 Douglas, Call M.E.P.C. 383-4168.

DOWNTOWN
Four retail stores or offices, 250 sq. ft. to 1000 sq. ft. Fully carpeted and decorated. Rent all inclusive. $250 to $750. 385-6718.

SOOKE
2 locations, office from $75 per month, retail 900 sq. ft. $300 per month, 2700 sq. ft. $900 per month. 652-4286.

FOR LEASE OR RENT, 2000 square feet with Esquimalt Rd. frontage. Attractive building suitable for retail store. Ground floor entrance. 652-3572.

FORT AND COOK — 1660 SQ. FT. ground floor space for immediate occupancy. 1800 sq. ft. second floor space for Nov. 1st. Parking. Montreal Trust 386-2111.

DOWNTOWN
Approximately 833 sq. ft. of prime ground floor retail office space available at 727 Johnson St. For particulars. M.E.P.C. 383-4168.

215 HALLS, WAREHOUSES, STORES and OFFICES TO RENT

HERITAGE OFFICE BUILDING
Need to expand your office facility? Interested in a "lease with option to purchase" opportunity? Gardner Realty has just obtained a structure designated as a "Heritage Building". When the renovations are completed, it will provide prestige office facilities with a touch of character. Please call for details.
385-7721 KENT MACLEOD 595-4273
GARDNER REALTY LTD.

OFFICE BUSINESS
Space, 650 square feet, 6-1002 Goldstream, available now, 384-9790.

OFFICE BUSINESS
Space, 650 square feet, 208-1002 Goldstream, multiple telephone system already in, available now, 384-9790.

TURNER & DAVID
Large suite of offices, centrally located, available Nov. 1. Suitable for contractors or agents. Will consider dividing into smaller units. Contact D. Simms, 386-3414. OK Trucking Co. Ltd.

WAREHOUSE
New Condominium Warehouse from 1,300 to 4,700 sq. ft. for lease or sale. Good location. Contact Tom Slemko, 382-2134.
FARMER INVESTMENTS & REALTY LTD.
825 Bay Street

FOR RENT, APPROXIMATELY 10,000 sq. ft. of heated and insulated warehouse with offices, showroom and dock level loading. Would consider two compatable tennants sharing vacilities. Building 5 years old, near city centre, very reasonable rent. 382-9437.

WAREHOUSES
New warehouse, 852 Devonshire Road, 2100 sq. ft. with finished office, $3.25 per sq. ft. or 3200 sq. ft. at $2.90 sq. ft. (with mezzanine). Taxes and water included. Phone 477-5274 or 479-7041.

3200 SQ. FT. VACANT BUILDING on lot 145' frontage x 375' deep, ideal for workshop, storage or small factory, immed. poss. 2070 Henry Street, Sidney, B.C. $650 per month, 1-year lease available. Call Mr. Gardner 385-7721 — Gardner Realty Ltd.

DOWNTOWN OFFICES
A choice of office space from 438 sq. ft. to 3000 sq. ft. Available in modern air conditoned professional building opposite city parkade. Reasonable rent. Contact M.E.P.C. 383-4168.

We presently have two 3400 square feet WAHEHOUSE areas available at 242 Mary Street from $1.75 a sq. ft. and 3500 square feet "Cabinet Shop" coming available in December. 656-1928 or 656-4945.

RESTAURANT
Character space is available in an excellent location in downtown Victoria for a new or expanding operation. 388-5365.

OAK BAY OFFICE
$150.00 per month. Carpeted office with private bathroom. Available Oct. 15th.
JACK MEARS
OAK BAY REALTY LTD.
598-3321

FOR LEASE
1800 or 3600 sq. ft. New deluxe office fully air conditioned, within 1 mile of city hall. Let's talk terms. Call Gerry Finnigan 383-4739 or 388-6258 Cedric Steele Realty Ltd.

RETAIL
Excellent retail space in good traffic downtown location. 388-5365.

OFFICE — RETAIL
Beacon Plaza Mall, Sidney. 1,000 sq. ft. $388 per month. Evenings 592-6282.

FOR RENT, INDUSTRIAL zoned. One unit 1000 sq. ft. with mezzanine. One unit 5000 sq. ft. Phone 385-2496, 8 to 5 Monday to Friday.

STORAGE SPACE FOR RENT, 330 square feet, controlled storage, Gorge Shopping Centre Limited, 388-5812.

OFFICE SPACE AVAILABLE ON Inner Harbour, with view, A.C. elevator, partitioning to suit. T. Davies, 388-9181, 477-0511.

OFFICES $40 AND UP. TELEphone answering available. Dry secure storage space, $15 a month and up, 388-5714, nights 598-3955.

DOWNTOWN OFFICE SPACE
100 to 750 sq. ft. in 800 block Fort. Low rent includes light and heat. 598-1864.

FOR RENT, 1 - 2 STOREY OFfice building, plus 1100 sq. warehouse bays, 2825 Bridge St., please call 386-6308.

STORE SPACE FOR RENT apply 1314 A or 1312 government St. for details.

RETAIL STORE SPACE. DOWNtown, $300 per month. 384-6013 eves.

WAREHOUSE-COMMERCIAL-OFfice space available. Phone 477-6666.

LANGFORD, COLWOOD, 750 square feet, retail space; available immediately. 382-4493 or 478-7990.

MODERN STREET FRONT OFfice, 480 sq. ft $185 per month. 1394 Hillside. 479-3402.

233 MORTGAGE LOANS and INSURANCE

SINCE 1887 Pemberton, Holmes Ltd. 1000 Gov't. St. 384-8124

BUYING OR REFINANCING A HOME?
WE CAN HELP
WITH
MORTGAGE FUNDS FROM 10%
EXCELLENT TERMS
LOW COSTS
FAST FRIENDLY SERVICE
CALL
384-8124
RICHARD HOLMES
HOWARD CLARK

1st AND 2nd MORTGAGE LOANS
SOOKE — GULF ISLANDS
SHAWNIGAN — DUNCAN
UPISLAND — MAINLAND
WE SPECIALIZE IN LAND MORTGAGES

VICTORIA 1ST MORTGAGES FROM 10½%. PAYOFF ANYTIME
Lowest Payments Available
Call Mr. Douglas Hawkes Collect 384-7128 (after hours 477-9544)
DOUGLAS HAWKES LTD.
990 BLANSHARD ST.

MORTGAGE YOUR EQUITY
If you hold an Agreement for Sale or Mortgage and need ready cash
See
P. R. BROWN & SONS LTD.
762 Fort St. 385-3435

For all your mortgage dealings whether it be arranging, buying, selling.
BARRIE HAMILTON
J. D. BOSDET LTD.
Mortgage Division
388-4455.

MORTGAGES
Quick decisions on interim, short and long-term commercial, residential and industrial applications.
ROBERT ELLIS
NORTHERN PACIFIC REALTY LTD.
479-1687

Mortgages Available Any Type—Any Area. Call:
D. H. MacGillivray
Seaboard Properties Ltd.
3947A Quadra Street
479-7138

SUBDIVISION FINANCING A SPECIALIZED FIELD
Avon Mortgage Corp.
Real Estate Service Centre
1001 Cloverdale Ave.
388-6161

233 MORTGAGE LOANS and INSURANCE

MONEY PROBLEMS
Mortgage money immediately available. Difficult situations are our specialty. If you have had credit problems or have been turned down elsewhere try us. No red tape, interviews in the privacy of your own home. 24-hour O.K. Any amount, any reason.
CALL
DEREK GREEN
388-7891 or 479-1475
We are also now able to offer a full service of commercial and industrial loans. For personal and specialized service in these areas call
PAUL DURAND
387-7891 or 385-6128
RAE INVESTMENTS LTD.

QUICK—CONFIDENTIAL
Loans arranged in your own home. Use your house equity or your mobile home, etc. To arrange a confidential interview, please call 479-4594.

PRIME RATES
PROMPT SERVICE
Call us now for your mortgage requirements. Al McDonald 382-9191. Larry Brooks, 477-0141, Canada Permanent Trust Real Estate

TRUMP MORTGAGE CORP.
For fast, competitive mortgage commitments. 598-3014.

Funds available immediately for 1st and 2nd mortgages. Contact:
david burr ltd.

234 MORTGAGES FOR SALE

MORTGAGES AVAILABLE
$125,000—1st at 10%
$ 65,000—1st at 18%
$ 35,000—2nd at 17%
Contact
D. H. MacGillivray
Seaboard Properties Ltd.
479-7138

FIRST AND SECOND
$26,000 — 14¾%, 20,000 — 14¾%
$15,000 — 14¾%, 6,000 — 14¾%
$9,000 — 14¾%, 10,000 — 17%
$12,000 — 17%, $9,500 — 16%
Short term mortgages
Bob Veder
Trump Mortgage Corp.
598-3014

Mortgages Available For Investors. Call:
D. H. MacGillivray
Seaboard Properties Ltd.
3947A Quadra Street
479-7138

EARN 30% ON $9,000 INVESTment, secured by seasoned Victoria Residence Mortgage, all due 1979. Write Investors Trust, Post Office Box 36, Victoria V8W 2M1.

EXCELLENT FIRST MORTgage, $21,000 at 14% secured by A.V. $32,000. Nanaimo, phone Mr. Sinclair 388-4334.

$40,000 FIRST MORTGAGE 12½% secured by $50,000 Townhouse. Phone Mr. Farrell 388-4334.

235 WANTED TO BORROW

CONSIDER
Well secured 14½ per cent to 18 per cent returns on short and medium term mortgages. Amounts from $5,000 placed readily giving a steady yield.
ROBERT ELLIS
NORTHERN PACIFIC REALTY LTD.
479-1687

FIRST MORTGAGE $53,000 at 11% — 3 YEAR TERM
FIRST MORTGAGE $42,000 at 11% — 3 YEAR TERM
FIRST MORTGAGE $35,000 at 11% — 3 YEAR TERM
FOR DETAILS CONTACT MR. MCKENZIE — 386-7521
BOORMAN INVESTMENT CO. LTD.
612 FORT ST.

240 BUSINESS OPPORTUNITIES

NOT Your Everyday MEAT SHOP!
Here's your specialized shop that shows a good P. and L. statement along with a long line of satisfied customers! Select case of custom cut meats and full deli-case of cold meats and salads plus a sandwich bar that clients line up at for lunchtime break! For your needs there's 2 coolers for freshness, a good cutting room, freezer for those beef orders and your own smoking oven for your smoked meats! So, for an established, good standing business, give us a call for the final information and details. Price $89,900. MLS.
SANDY CRAWFORD
477-7291 384-8075 (Pgr. 458)
LORNE BARR
477-7291 (Bus.) 383-5484 (Res.)
D.F.H. REAL ESTATE LTD.

OWN YOUR OWN BUSINESS EARN $2,000 A MONTH
FOR SALE
FULLY EQUIPPED, ACTIVE
HEALTH SPA
FOR INFO CALL
DUNCAN 748-1412

BROWN BROS. on BLANSHARD
"People Helping People"

WAREHOUSE—LEASE OR BUY
Available December or earlier approximately 10,000 sq. ft. Prestigious warehousing. Prime space high ceilings, dock loading. Great close-in location. Negotiable lease or would consider sale of complete complex. Call me for details:
ALAN U. POTTER 598-1864
or 385-8771 (anytime)

BROWN BROS. on BLANSHARD
"People Helping People"

CORNER GROCERY
Strategic corner location, on-street parking, growing business. Price of $100,000 includes store with 2 bedrm., living quarters, separate cottage, business and fixtures. Stock extra. MLS.
JOE RICKARD 656-1628
or 385-8771 (anytime)

SERVICE STATION
2900 square foot concrete block building on a very busy corner lot has two service bays plus sales office. Owner operates service station and wife operates coffee shop and acts as retailer for well known soft drink line. In addition, part of building is rented out. Price includes building, two businesses including equipment. Stock extra at cost. The location is one offering great potential due to construction of new hospital. This is an excellent opportunity. Phone me for further details. (MLS 26361).
W. E. (WIL) WILSON
384-9335 477-4328
david burr ltd.
655 Fort St. 384-9335

RESTAURANT and COFFEE BAR
Great opportunity to get into the Chinese food business in Victoria. No competition in this field for miles. Completely furnished with excellent stainless steel equipment the cost of which would be over $25,000 at cost. Vendors will help purchaser get started. Good lease. Price is $39,900. Call HUGH YEREX for more details at 592-2407 or 479-8169.
WHYTE & GOWER
OAK BAY PROPERTIES LTD.
2227 Oak Bay Avenue

PARTNER WANTED BY VICtoria commercial recreation facility, minimum $10,000. Victoria Press Box 278.

240 BUSINESS OPPORTUNITIES

HERITAGE OFFICE BUILDING
Need to expand your office facility? Interested in a "lease with option to purchase" opportunity? Gardner Realty has just obtained a structure designated as a "Heritage Building". When the renovations are completed, it will provide prestige office facilities with a touch of character. Please call for details.
385-7721 KENT MACLEOD 595-4273
GARDNER REALTY LTD.

RESTAURANT FOR SALE
Excellent downtown location with good lease. Well equipped. $78,000. For further information and details phone:
George Hess
477-7284, 24 hrs. Res. 479-7069
D. F. Hanley & Associates Ltd.

CORNER GROCERY
Fairfield — doing good business and showing excellent return on investment. Priced for quick dale at $12,000 including 7 coolers and other equipment. Financial statement is available.
MIKE DANYLUK 598-5069
PAUL HYATT
656-3150 Off. 382-9191
THE PERMANENT TRUST COMPANY

SAILBOAT SUPPLIES MARINE EQUIPMENT
$85,000
A thriving, well known marine supply shop specializing in sailboat equipment. Price includes stock, machinery, equipment and assumable lease. An excellent opportunity. (New MLS). IAN BOORMAN 595-1535 or 592-3335. BOORMAN INVESTMENT CO. LTD.

PROFITABLE SIDELINE BUSIness, earn to enjoy. Excellent personal enjoyment and suitable for rental income. 1975 22' Class A motorhome with Dodge 440 engine, power steering, brakes, AM-FM, toilet, shower, hot and cold water, range, fridge, new tires, sleeps 6. 1973 ¾-ton GMC 4-speed, 350cc, with 10' Nomad Camper, fridge, toilet, $17,900. 658-8526 after 6:30.

DOGGY WASH
Victoria's first doggy grooming salon, started in 1962 and because of its specific location it is still a going concern. Because of illness the owner is forced to sell. An excellent $6,000!
LARRY LINEHAM
595-2121 OFF. RES. 595-0234
National Trust

MARINA
$75,000 down, owner will carry balance, Cherry Point on Cowichan Bay, ramp, moorage, all equipment, small camper, parking area, room to expand, owner accommodation plus 5 rental units Phone collect 746-7359.

SMALL CORNER STORE WITH 2 bedroom living quarters, buy inventory and equipment and rent building $550 per month. Serious inquiries only 592-4082 after 6:30 p.m.

DUPLEX RENTS FOR $460 P.M. R3 zoning Vic. High area. Apr. 2100 sq. ft. living area. Owner transf. Lowest $44,900. Geo. Breiter, British American Realty Ltd. 385-1431.

BEAUTICIANS
Ideal owner-operated, 2 or 3-station salon, Oak Bay, low overhead, steady local clientele, Owners retiring. Reduced to $10,000. 592-0479 or 595-4465.

DIVERSIFY YOUR INVESTMENT
Shares worth $8750 in a well-managed successful company can be purchased this month for $7500. 474-2895.

GOLDEN OPPORTUNITY IN very well established his and hers beauty shop. The only one in fast growing Ft. McNeil. Bus: 112-956-3565 or Res: 112-956-4243.

GIFT STORE FOR SALE, $1500, 6 months remaining on lease includes all furnishings, owner must leave. 385-5522 for more details. 12-5:30.

BUSINESS OPPORTUNITY available part time with an expanding Island business. By appointment, 385-0637.

BICYCLE SHOP IN VICTORIA area. Fine opportunity for aggressive person. $10,000 plus stock. Some financing available. Victoria Press Box 288.

OLD-STYLE SEPIA PHOtography Studio for sale. All equipment, costumes, backdrops available. $10,000. 383-1812, days or 592-1630 after 6.

WELL ESTABLISHED USED CAR lot for sale, with good location and lease. Write Victoria Press, Box 225.

BEAUTY SALON AND BARBER Shop for sale, separate or as a unit, good location, 479-5075.

DOWNTOWN MOTEL, 24 UNIT, by owner, sale or trade, no agents. 388-7337.

WORKING TAXIS FOR SALE. Guaranteed work. 382-3314.

244 REVENUE PROPERTY

WILL TRADE
4-suite conversion. 2 2-bedroom, 1 1-bedroom and 1 bachelor. Older home, beamed ceilings, stained glass windows and huge fireplace. 5 meters and up dated furnace room. Needs redecorating. Priced to sell at $64,900. Will trade down to smaller home. MLS 27464.
385-7721 (24-hr. service)
595-4273 Kent MacLeod
GARDNER REALTY LTD.

ROCKLAND CLASSIC
Glorious views facing Government House and grounds. Eight suites: one, two and three-bedroom suites. All self-contained. Ideal owner-occupancy providing substantial income. Never a vacancy. Waiting list of tenants. MLS. Price $175,000.
SPENCER LEE
595-5171 Off. Res. 477-3593
Canada Trust

SIDE-BY-SIDE 4-PLEX
Each suite has 2 BRS and one has full basement. 4 undercover parking spots — laundry room. Centrally located. $116,000.
385-7721 Kent MacLeod 595-4273
GARDNER REALTY LTD.

—12 SUITE APARTMENT — a good buy.
—17 Suite modern apartment in good area.
For more information on these and other aparemtnt blocks phone GEORGE GREEN 385-3435 or 477-4651.
P. R. BROWN & SONS LTD.

COLWOOD DUPLEX
New 3-bedroom strata duplex with 1½ baths., large kitchen, on quiet cul-de-sac. Close to schools, shopping and bus. Offers to $43,500. 2976 Monthelene, off Kelly Rd., by Hatley Shopping Centre. Phone 479-2577 or 478-3226.

SELKIRK ESQ.
Four 1-bedroom suites all self-contained, fridges and stoves included. Large lot, lots of parking. Asking $74,900. Call LARRY QUAGLIOTTI 479-4647 or 386-6164. Castle Properties Ltd.

UNIVERSITY HGT.
6-year-old SxS duplex with in-law suites. Rents for $1,140 p.m. Asking $125,900. For more info call BEN GREIG 598-3105 or LARRY QUAGLIOTTI 479-4647 or Castle Properties 386-6164.

180 ACRES
6,000 FT. WATERFRONT
Phillips Arm. Good moorage, fair beach, approximate 1.5 million feet timber. Good recreational site. Phone 339-2404 or 335-2446 Courtenay.

HOLDING — R3 ZONING — DUplex, 2 apts. rent for $460 p.m. — Vic High area. Apr. 2100 sq. ft. living space. Owner transf. Unbelievably low $44,900. Geo. Breiter, British American Realty Ltd. 385-1431.

PROFESSIONAL OFFICE BUILDing (by owner). Six separate office units, street level entry, Located 2½ blocks from U.B.C. gates. Principals only. Victoria Press Box 316.

BY BUILDER
Live in one side, rent the other side of this new duplex. Come and talk to me. I live there at 879 Kindersley Rd. Phone 383-8040.

TRADE 9000 SQ. FT. STONE mansion overlooking south Oak Bay for revenue or zoned development property. Private. 598-3955, 388-5714.

244 REVENUE PROPERTY

REVENUE PROPERTY $54,900 MLS
Drive by 604 Wilson Street, then call me to view inside this 5-suite apartment block. The income is approx. $9,000 a year with expenses of approx. $2,500 a year. Included in the purchase price are 5 stoves and 5 fridges. For this money don't expect a palace but it represents excellent value! MLS.
477-7291 (Bus.) 595-6490 (Res.)
KEN HIGHTON
D.F.H. REAL ESTATE LTD.

LUXURY SXS DUPLEX
(GORDON HEAD)
Each side over 2,000 feet of living space. Mountain view from your Lv., Dn. room and the dream kitchen, 3 bdrm., and large rumpus room in ground-level basement. 3 sets of plumbing in owner side.
Impressive foyer entrance. Huge sundecks and ample parking. Distinguished Tudor styling. Spotlessly maintained and attractively landscaped with stately arbutus tree grounds. This exceptional property priced $118,500. MLS 28031. MRS. O. ZACHARY, 595-1535 or 592-2265, BOORMAN INVESTMENT CO. LTD.

NEW REVENUE
We have two suburban units that have a lot to offer either for income or home plus income. 1. A fourplex on 1.3 acres of treed view property offers luxury suites on eight mile circle for $135,000. 2. A duplex overlooking Langford Lake with 3 BRs each side and double plumbing. Could be strata-titled. Asking $93,000. These are quality units and well priced.
DEAN ELLIOT or PHIL SIMPSON
383-7339 595-1843
BOORMAN INVESTMENT CO. LTD.
386-7521, 612 Fort St.

MOUNT TOLMIE $67,900
Modern S-S duplex, living room, 2 Beds, large kitchen, carport, own front and back yards. Each side identical.
8 years young Vic West area, up and down duplex, huge living room with dining area, 2 bedrooms, kitchen and bathroom. Sep. back yards, both suites identical. Newly listed. $67,900. Call now CONNIE WEYLER, Castle Properties 386-6164.

COMMERCIAL AND RESIDENTIAL
$149,500
First time advertised. An older building situated on a busy street in Victoria on over 14,000 sq. ft. of land — six suites plus five stores below. Gross rents approximately $23,460 — This property gives a good return and is also ripe for redevelopment. (New MLS).
IAN BOORMAN 595-1535 or 592-3335 BOORMAN INVESTMENT CO. LTD.

WATERFRONT TAX SHELTER
Invest in beautiful ocean front condominiums and country estates that offer excellent future appreciation potential and immediate tax savings. Up to 90 per cent financing at 1st mortgage rates plus 1 year rent guarantee. For further information call
OCEAN VILLAGE
642-5254

ROCKLAND, GOVERNMENT HOUSE
Resthome or rooming house
$129,000
This 3-storey building is in tiptop shape. A good investment in one of Victoria's prestige areas. 5 bathrooms, Bedrooms galore. To View Call SHANE BEFURT 386-6164 or 385-3664.
Castle Properties

4 PLEX $110,000
Fairfield, one bdrm. units, recent overhaul, high demand rental area, new $75,000 first mtge.
SIXPLEX $140,000
4 one-bdrm., 2-two bdrm. redecorated, close to Naden, good investment for starter unit. 4 Yrs. old.
33 SUITES $610,000
1974 completed, recently up-dated redecorating, elevator, large parking. Close to city centre.
386-3231 JOHN A. JOHN 477-8096
BLOCK BROS. REALTY LTD.

TAX SHELTERS
1—Rental 15-Suiter — Capital Cost Allowance Available. Price $415,000.
2—12-Suiter (Strata-Titled) — Capital Cost Alowance Available. Price $350,000.
3—Smaller and larger tax shelters available, along with several other investments. Call:
T. L. Peasland 478-2250
Henderson Realty Ltd. 385-9741

245 REVENUE PROPERTIES WANTED

WANTED: 7-20 SUITES
I have several purchasers looking for good conversions or small apartment buildings in Fairfield, Rockland, Jubilee areas. If you are thinking of selling please call in confidence.
David Billingham
388-6424 598-6029 Res.
BAYSHORE REALTY LTD.
1006 FORT ST.

DUPLEXPERT
I have sold a considreable number of duplex and revenue properties priced from $35,000 to $150,000. If you wish to purchase, call me. If you wish to sell, call me for an experienced market evaluation.
GLEN NICHOLLS
598-7689 or 592-2431
LANSDOWNE PROPERTIES

INVESTORS WANT REVENUE PROPERTIES
Will look at warehouses, office buildings, apartment blocks or what have you? Prices from $100,000 to $5,500,000. For confidential enquiries contact GERRY FINNIGAN 383-4739 or 388-6258 Cedric Steele Realty Ltd.

WANTED: S X S DUPLEX. WILL trade Ardmore half-acre lot plus cash. Bob, 658-8131 anytime.

247 COMMERCIAL OR INDUSTRIAL PROPERTIES

ESQUIMALT
Industrial Zoned
Approx. 75,000 sq. ft
Unimproved land suitable for warehousing or light industry. On rail siding with ample road access. For details please call:
386-2111 ALAN WESTGATE 656-3423
MONTREAL TRUST CO.

LANGFORD SHOPPING CENTRE
Spacious, bright, office and commercial space, double glazed windows and air conditioning. 300 to 2450 sq. ft. Yes, this is just what you have been looking for.
BOYD SADLER 592-1929
FARMER INVESTMENTS & REALTY LTD.
825 BAY ST. 382-2134

1.66 ACRE
COMMERCIAL
30x46 shop with office and 2-pce. bath. PLUS BEAUTIFUL COLONIAL HOME. 2860 sq. ft. of gracious living, nestled among towering trees, beside a stream. All this for $250,000. MLS.
388-4271 Ruth Lukaitis 477-5306
J. H. WHITTOME & CO. LTD.

WANTED
Land for commercial development, raw land or half completed. What have you? Must deal this year. Call in confidence. OLE KNUDSKOV, 479-2764 or office 386-6164. Castle Properties.

KEATING X RD.
1 to 5 acres available in newly serviced paved industrial subdivision. Will sell or develop for suitable tenant, O.K. Trucking Co. Ltd. 386-3414.

WAREHOUSE SITE
City lot 5400 sq. ft.
Zoned M-2. Prime.
KEN MANN
BUS. 598-5144 RES. 477-6773
T. L. Mann and Associates Ltd.

247 COMMERCIAL OR INDUSTRIAL PROPERTIES

506-508 FORT STREET
Renovations nearing completion. Now inviting inquiries from people interested in leasing or purchasing building. Over six thousand square feet still available and there is an elevator.
Located next to leading night club and Government Legal Department suitable for professions upstairs and quality retial on street.
CALL:
JOHN ADDICOTT
388-6454 477-8232
REALSPAN PROPERTIES LTD.

DEVELOPERS
Oak Bay Commercial
Two corner lots on busy Oak Bay thoroughfare with lane at rear. Zoned retail. 12,000 sq. ft. at $139,000. 3 bedrooom bungalow and commercial storage garage on one lot. Other lot is unimproved. Property rented on monthly basis. Probably future use retail-residential. A choice location and good opportunity. MLS.
STAN PELLAND
BUS.: 598-5144 RES.: 598-5427
T. L. Mann & Associates Ltd.

TOWNHOUSE ZONED LAND, ESquimalt, $4.90 sq. ft. Howard Tomlin, 477-1327 or Henderson Realty Ltd. 385-9741.

10,000 SQ. FT. LIGHT INDUSTRIal property, with 4-bedroom rentable home, 830 Devonshire Rd. Phone 477-1616.

250 HOUSES FOR SALE

WHITTOME'S
1111 BLANSHARD 388-4271

OPEN HOUSE
555 BROADWAY
FRI., SAT. 1-3
Attractive L-shaped LR, DR with old brick fireplace, modern family sized kitchen, 3 large BR. Vendor leaving country, price reduced to $56,900. Call
388-4271 Ruth Crosland 595-5677

OPEN HOUSE
4446 TRYNDALL
SAT. 1:30-4
Entertainment oriented newer home of approx. 3000 sq. ft. luxurious living space. Panoramic view of Gordon Head from sundecks. 3 br. and den, 2½ baths, large rec room with wet bar. Easy care panhandle lot. A great home for the busy executive family. Call me for a private viewing. $125,000.
388-4271 Donna Valikoski 384-2057

OPEN SAT. 2-4
2952 Glen Lake Rd.
Attractive no-step 3-bdrm home, open beam ceiling, living-dining rm, kitchen. Utility and family rm. 75x150 treed lot. It's clean and well kept. $49,900.
388-4271 Ruth Lukaitis 477-5306

COUNTRY COTTAGE
$49,900
Don't miss viewing this ideal home to start out in or retire to. Located in beautiful Brentwood on a quiet cul-de-sac. It consists of: A large Living room with fireplace, bright Dining room, convenient kitchen, 1 bedroom with built-ins, separate heated studio. Loads of storage. Secluded property with several fruit trees. To view please call
388-4271 Betty Shea 592-9213

OOZING WIT CHARACTER
and solid as a rock, this 3 BRm 1400 sq. ft. full basement home will provide comfortable family libing as well as investment potential from its R3 zoned 150x126 lot. Features LR with attractive FP, entertainment size Beamed DR, and galley type kitchen. All for $54,900. P.S.: It's close to Hillside Mall.
388-4271 Ross Bracken 477-0029

HERE IS
A HOME WITH EVERYTHING
Space, comfort, convenience, livability and pride. 4 Bdrms, 3 baths, 2 FPs, family rm, games rm, 15x18 living rm, 11x10 dining rm, terrific kit, 8" insulation in ceiling. Alum. gutter, sundeck, greenhse. This lovely home sparkles throughput. Colwood Lake Estates. $79,900. MLS.
388-4271 Ruth Lukaitis 477-5306

$40,900
Cute, cosy and comfortable 2 bedrooms, living room with fireplace. Remodelled kitchen. Garden area, separate garage. Just for you.
388-4271 Bob Johnson 592-3573

NEEDS T.L.C.
Set well back off the street — 2 Bdrms., above ground basement, close to Sears. Must sell — $40,900. Call Donna Valikoski, 388-4271.

SIDNEY
Immaculate 3 bedroom, split level, living room with fireplace, dining room with sliding doors to large sundeck. Drive in garage and carport. Located at 9621 LAPWING. Make us an offer on an asking price of $55,900. MLS.
OLIVER DOUGLAS
TED WILKINSON
388-4271 (anytime)

CEDAR HILL AREA
Attractive, 3 bedroom, full basement home in excellent location close to school and shipping. Home features large living room with fireplace. Large rec room in basement, also drive-in garage. Located at 3880 Cedar Hill Road. Offers invited on an asking price of $57,500.
OLIVER DOUGLAS
TED WILKINSON
388-4271 (anytime)

KEATING RIDGE
Unsurpassed views of HARO STRAITS & SAN JUAN ISLAND from this 3 bedroom ranch style home situated on a large corner lot with possibility of future subdivision. Many apple trees on property. Home features kitchen with eating area, dining room with sliding doors to sundeck, living room with fireplace, family room with fireplace down. Large workshop with garage attached. Asking $75,000. For more information and to view this desirable property please call:
D. DOUGLAS WILKINSON
386-4271 (anytime)

UNSURPASSED SEAVIEWS
of Victoria and Esquimalt's Harbour from the large sundeck of this well-built fully developed home on Ships View Road. Featuring 3 or 4 BR, Built-in breakfast nook, cozy family room, outstanding corner rock fireplace in living room. Lots of parking in dble carport. Built-in storage. Asking $82,000.
388-4271 Ross Bracken 477-0029
J. H. WHITTOME & CO. LTD.

$39,000
Cosy 2-bedroom bungalow on 50x120 lot. Good heating, plumbing, electric service. Basement, sundeck, separate garage, stove and fridge, easy financing.
Ted Smyth 477-5617
Izik Homes Realty 383-8522

$67,500
GARDENER'S DELIGHT
3 BR no basement, 1230 sq. ft. bungalow, 70x200 lot, end of long quiet cul-de-sac. Lovely water view. 13x17 LR with FP, kitchen with separate pantry and utility room, brick patio off dining room, drive by 2765 Murray Dr., or call 388-7126.

BUY NOW, BEFORE THE PRICE increases. Brand new strata duplex, close to new hospital site. 2 bedrooms plus large family room. $49,900. Will consider trade for property. Private. Phone 658-5553.

250 HOUSES FOR SALE

Castle Properties Ltd.

ESQUIMALT
OPEN DAILY
1:30-5
502 PARADISE ST.
WHITE STUCCO BUNGALOW
3 Bedrms, sunny L.R. Granite F.P., Sep. D.R., bright kitchen. Full bsmt, fruit trees. Fenced yard $39,000. RACHEL PARSONS 479-8963 Off. 386-6164.

OPEN HOUSE
515 WESTWIND
2-4:30 SAT., SUN.
Off Millstream by Atkins and Selwtn. Three year old home, 2½ storey, 3 BR, sunken LR with FP. Large DR, den and kitchen with eating area. 2½ bath. Finished rec. rm with FP. New listing. Quick possession. Vendor has bought. Asking $94,900. For more info call LARRY QUAGLIOTTI 479-4647 or 386-6164.

BEACON HILL PARK
Spacious family home on easy care lot. Separate DR, LR, kitchen and den with cobblestone fireplace. 2 BR on main with in-law potential in large finished upstairs suite. Built-in bar, two family rms and 2½ baths. A must to see. Asking $81,500. Vendors have bought. Call LARRY QUAGLIOTTO 479-4647 or 386-6164.

FAIRFIELD $58,900
Walking distance to beach, good old family home with 3 bedrooms, large living room and dining room in line—full basement with small suite and another suite upstairs. Quickly call IRENE DALZIEL 386-6164 or 477-6380.

DELIGHTFUL BUNGALOW
$40,900
Two-bedroom, full-basement, lovely garden. Stucco exterior. Close to buses. MUST SELL. OWNER HAS PURCHASED. Immaculate. TED GRAVES 385-3028 or 386-6164.

LAKE VIEW
Three bedrooms with a high view of Florence Lake. Easy care lot. Should sell quickly only $43,500. BEN GREIG 386-6164 or 598-3105.

NOTHING TO DO
Here's your chance to forget house worries — new electric heating, fully insulated, new W-W, spacious 2 Brs., sealed brick F.P., genuine brass fixtures, big kitchen, painted in and out, new bath. No-steps and close to Sears but definitely NOT V.L.A. A pleasant surprise at $52,500. MIKE SWEENEY 385-1547 or 386-6164.

SIMPSONS-SEARS
$42,500
Ideal 2 bedrm. no-step bungalow. W to W in living rm. Fireplace. Nice bright sunny kitchen. Quick possession could be arranged. Call me today Irene Dalziel. 386-6164 or 477-6380.

TOP OF THE TOWN
Over 1200 sq. ft. of delightful living space on main. Picture windows overlooking city in living and dining rooms. The full basement is all set up for in-law suite, or use yourself. Extra parking on large lot. Exceptionally well built and priced at $59,500. Call IRMGARD or OLE KNUDSKOV at 388-6275 Pg. 2342.

WHAT'S HOLDING YOU BACK?
This cosy 2-bedroom home in handy and popular area is available at $44,500. 5% down payment and it can be yours. Full basement and nice sized lot too. Call OLE or IRMGARD KNUDSKOV anytime at 388-6275 Pg. 2342.

REDUCED $10,000
Owner says sell. Truly a fine family home on one acre of garden and trees. Features 1500 sq. ft. on the main floor, 2 bedrooms, den, fireplace in large living room, separate dining area plus a very spacious family kitchen. On the second floor there's 2 more large bedrooms plus 2-pce. bath. Also has a full basement with workshop, garage and storage area. Rural area, 1 block from the water. Price at $69,500. For more information or to view contact BILL KOZAK at 386-6164 or 385-0035 or my pager388-6275—2880.

FAIRFIELD
Fantastic seaviews from this three year old 1335 sq. ft. home located on high easy care lot. Vaulted ceiling in big LR with W-W and floor to ceiling rock FP. Big master bedrm. with large ensuite. $82,900. Call OLE or IRMGARD KNUDSKOV 388-6275 Pager 2342.

LOW DOWN PAYMENT
Don't pass up the opportunity to purchase before interest rates and prices rise. I have available a good selection of 2- and 3-bedroom homes in the mid to high $40,000 range. DON'T DELAY — CALL TODAY. BOB KOHLRUSS 658-8860 or 386-6164 (24 hrs.)

MARIGOLD
$52,900
27-year-old, 2 Br full basement home on nicely landscaped lot; L.R. with F.P.; copper plumbing, 100 amp service. For more info call DANNY GREIG 386-6164 or 382-3028.

SEA VIEWS
$48,900
Large 2-bedrm older home near Saxe Point. Beautiful views of ocean and mountains. Needs a bit of T.L.C. Newly listed. Hurry, this should SELL FAST. To view call RICK O'KANE, Bus. 386-6164, Res. 479-3860.

ESQUIMALT DUPLEX
Only 10 yrs old. Three bedroom, L.R., D.R. in main suite. Large one bedroom suite for rental. A nice quiet area and quality construction, lovely garden. Only $69,500. BEN GREIG 386-6164 or 598-3105.

3 BEDROOMS
$43,900
Excellent starter home, all updated wiring, renovated thru-out. Fully fenced yard with fruit trees. Workshop in rear, inexpensive hot water heat. Low taxes, large assumable 1st mtge. Call now LYLE MARRINGTON 386-6497 or 386-6164 MLS No. 27904.

4 BEDROOMS
$47,500
Situated on a 52x200 ft. lot, this full basement home is value plus; living room with fireplace, dining room, updated wiring and plumbing; quiet street. This one is hard to beat. See for yourself by calling DANNY GREIG 386-6164 or 382-3028.

LANSDOWNE Properties Ltd

VICTORIA $49,900
MODERN 3 BR.
Don't miss this two-storey plus super high basement. 3 bedrooms and bath up. Main floor has large modern kitchen, 28 ft. living-dining room with fireplace, large lot and off street parking. Hurry, Hurry, Hurry ... call: BRIAN RIPLEY 592-2431.

QUIET AREA
$43,900
Situated in the Gorge area this 2 or 3 bedroom home is in good order. Generous living room, lovely large, modern kitchen with eating area and two bedrooms, plus bathroom on the main floor. The basement has lots of workshop area, plus a third bedroom. There is a separate garage and a very attractive lot. To view call: PETER Bardon 592-2431.

VICTORIA
$59,900
SEVEN BDRMS.
In excellent modern condition, three living levels, three bathrooms, two fireplaces, perfect for large family or co-operative life style. No fix up required, just move in. BRIAN RIPLEY 592-2431.

PRIVATE SALE. NEWCOMERS and newlyweds. $9000 cahs to mortgage buys this furnished 3-bedroom townhouse. To view phone 382-3775.

250 HOUSES FOR SALE

DFH 477-7291
D.F.H. Real Estate Ltd.
1550 McKENZIE AVE.

OPEN HOUSE SAT. 1:30-4 309 Uganda St.
SUMMER'S ALMOST GONE!
and I have a lovely family home for you to settle down in for a cozy winter. This 3 bedrm, no bsmt. home has two fireplaces (one in the living rm. and one in the family rm.) for cheery crackling fires, dining area off the living rm. and a modern step-saving kitchen with breakfast nook. This beautifully cared for home, situated on an attractively landscaped lot, is priced at only $61,500. MLS.
JEANNE LUCAS
477-7291 (Bus.) 477-1342 (Res.) or 384-8075 (Pgr. 326)

OPEN HOUSE 4142 Hawkes
SAT. 1:30-4
New Price $54,900
GLANFORD AREA
This has got just what the doctor ordered! This 22 yr. old home offers so much. 1130 sq. ft. on the main floor. Attractive L-shaped living rm, dining rm, kitchen with eating area, 3 lge. bedrms, attractive 4-pce. bathrm, then full bsmt. with large rec. rm. (finished). Note the price!
LORNE BARR
477-7291 (Bus.) 383-5484 (Res.)
ANDY CRAWFORD
477-7291 384-8075 (Pgr. 458)

OPEN HOUSE
SAT. 1:30-4
BRAND NEW TUDOR
S. OAK BAY
1110 NEWPORT
There is 2788 sq. ft. of quality living space comprised of 4 good-sized bedrms, 3 bathrms, delightful 18x13.3 entertainment-size dining rm, large 24.6x15.3 living rm. with east-coast stone FP, main floor family rm. with old brick FP plus 8 ft. high bsmt. Many, many extras. See you Saturday! MLS 26827.
BRUCE WRIGHT
477-7291 384-8075 Pgr. 425)

ENJOY FALL DAYS & "CRISP" NIGHT AIR
with a crackling fire in the fireplace and a cozy winter in an immaculate 3 bdrm. home. Beautifully cared for and with extras including gleaming oak floors, drive-in garage, good-sized fenced lot and a full bsmt. This great buy at only $56,900 is situated in the convenient Helmcken Road area, close to the site of the proposed new hospital and will not be on the market long, so phone today for your appt. to view. MLS.
JEANNE LUCAS
477-7291 (Bus.) 477-1342 (Res.) or 384-8075 (Pgr. 326)

OPEN HOUSE
SAT. 1:30-4
1874 Ventura Way
5 Bdrms, 3 Bathrms.
Tired of looking for something UNUSUAL to no avail? . . . look no further! A comfortable HOME-LIKE atmosphere pervades this charming FAMILY home. LR with FLOOR-TO-CEILING old brick FP and room for baby-grand piano. FAMILY RM. off bright kitchen, no-stepsto convenient laundry area, den PLUS library area. DOUBLE carport at rear of property, 26x12.6 concrete PATIO, SECURE agrden area for younger children. Offers invited on asking price of $94,900. Be the FIRST THRU this contemporary 2-storey home, with:
DONNA FOSS
477-7291 384-8075 (Pgr. 504)

FAIRFIELD
FAMILY HOME
$54,000. MLS
Here is your opportunity to purchase a lovely well-kept older home close to the ocean and in a convenient location to town and buses. There are 3 bedrms. upstairs and on the main is a large kitchen and pantry, entertainment-size dining rm. and living rm. with FP. All this plus a full bsmt. make it —good buy. For viewing, calll:
KEN HIGHTON
477-7291 (Bus.) 595-6490 Res.

PRICED TO SELL
Reduced to $45,900
For Quick Sale!
A super 2-bdrm. bungalow situated in a quiet area close to all amenities. Features newly decorated kitchen and dining area, full insulation and new heating system. It's cute, and it's clean, and it's waiting for you. Try your low down payment. MLS 27509. For information on this MLS, call
BOB HILEY
477-7291 384-8075 (Pgr. 498)

CORDOVA BAY SEAVIEWS
$84,900
Spectacular seaviews from most major rooms and surrounded by mature landscaping. Modern designed unique home with lots of character. Three bedroms, entertainment-size living and dining rm. Family rm. Two fireplaces. Bright kitchen with panoramic views and a dishwasher. Open to offers on $84,900. Early Possession. MLS 27983.
PHIL WARREN
477-7291 Anytime

GARDNER REALTY Ltd.
895 Fort St. 385-7721
(24 HR. SERVICE)

$49,500
$3,000 DOWN—CMHC APPROVED
This 1 year old home located in Broome Hill, Sooke has 3 BRs, full bsmt. with roughed-in FP and plumbing. Custom fireplace in LR — custom Tiffany Lamps. Many extra features such as fully landscaped. This home is ideal for the sportsman who wants to be away from the city and close to excellent fishing and hunting grounds, and or golf course. Owner transferred. MUST SELL. To view call:
385-7721 Audrey Mont 598-7598

STARTER — RETIREMENT
2 to 3-bedroom home, no basement, quiet neighborhood, good location, $42,900 or offers, 1074 Lodge, 385-8262.

250 HOUSES FOR SALE

BOORMAN INVESTMENT CO. LTD.
386-7521 or 595-1535

UPLANDS DELIGHT
JUST LISTED
3190 RIPON RD.
OPEN HOUSE, 2-4 P.M.
FRI. - SAT.

Beautiful oaks and easy care lot. 3 step bungalow. 3 bdrms. 3 bathrooms, 2 fireplaces, 2 patios. Uniquely designed brick wall separates living room and dining room. Family style kitchen for cozy eating. 3 steps up to deluxe family room. Dble. garage. Garden house in backyard. Owners mainland bound. Exclusive — Courtesy to agents. Contact anytime—
595-1535 MRS. P. SNOW 477-6074
595-1535 JOHN JENKINS 598-5767

ROCKLAND AREA
OPEN SAT. 2-4 P.M.
915 TERRACE — $115,000

This SAVAGE designed character home sits high on an easy care lot. The gracious entry leads to the 24 ft. living room, cosy den with fireplace and charming dining room. The kitchen features glass-doored cupboards, an old world pantry and family area. Lots of room for a large family or an ideal in-law set-up with 1 bdrm on the main, 3 up and 2 or 3 down. Many features: a bathroom on every level, huge sundeck, lots of parking. See it with:
595-1535 GAIL WEINBERG 477-2044
386-7521 J. P. DUECK 656-6060

OPEN FRI. 2-4 P.M.
2840 RITA RD. — $55,500
(Take Jacklin, turn at Orono)

Don't miss this opportunity to own a 4-bdrm, 2-bathroom, 2 storey immaculate home. Lovely bar in large rec. room. Sundeck off dining room. Loads of storage plus area for further expansion. Lot has plenty of space parking, garden, trees, etc. Must be sold. MLS.
595-1535 PATRICIA SNOW 477-6074

OPEN HOUSE
SAT. 2-4:30
741 VIOLET AVE.
$49,500

Two bedroom no-basement bungalow having panelled LR with FP, kitchen with eating area and utilities off. Good workshop area in two-car garage. Real country atmosphere on the fully fenced yard with surrounding Parkland. Come view with me on Sat. MLS.
595-1535 VIVIENNE GENT 592-2656

OPEN HOUSE
3913 DOUGLAS ST.
NEW DUPLEX
FRIDAY and SAT., 2-4

Each side has large living room with view and fireplace, 4 BRs and large sundeck. Basement roughed in for further development. Come and view with:
386-7521 DEAN ELLIOTT 383-7339

COLONIAL CHARM

A gracious 2-storey home with space for everyone. Large bright living-dining room has luxurious W-W and white fireplace. Family room off the kitchen (dishwasher, garburator) W. sundeck off sep. laundry room. A den and powder room completes the main floor. A graceful curving staircase leads to the 4 BRs. The master is beautiful (19'4x14') with dressing area, walk-in closet, and full bath. Located on an easy care lot bordering a park. Tennis courts, swimming pool and playing fields as well as schools only minutes away. This sparkling new house is just waiting for a family to make it a home. $93,500. MLS 24887
386-7521 TOVE BARLOW 477-9859

VIEW PROPERTY

How would you like to live on a hill with views over city, golf course, straits and mountains? 3 BR, 1½ bath (3rd RI), Lg. family kitchen, with dishwasher, gleaming oak floors, L-shaped Rec Room with stone FP. The ground level could be converted to suite for in-law or teenagers. Close to shopping, schools and golf course. You should see the sunsets! Let me show you this fine family home at your convenience. Listed at $79,500. MLS.
386-7521 TOVE BARLOW 477-9859

DRIVE BY
1878 MT. NEWTON X. RD.

This delightful NEW two BR, full BSMT bungalow is spacious, has excellent decor, a huge SUNDECK with panoramic views and more! Poke around then phone PHIL SIMPSON to view! ASKING $59,900. MAKE AN OFFER?
386-7521 or 595-1863

DOUBLE LOT

Cozy 2-BR bungalow, with new renovated kitchen and bathroom. Large LR with fireplace, 2 large BRS, w-w over oak. 19.6'x24.6' garage can easily be converted to family room. It has windows already. 71'x207' lot has vegetable garden and several fruit trees. REDUCED TO $55,900. COME TAKE A LOOK! MLS
386-7521 TOVE BARLOW 477-9859
Rd.

QUIET AREA

Better than average renovated 3-bdrm stucco home. Large rumpus room with impressive fireplace in ground level basement. Two sets of plumbing, modern dream kitchen, sundeck. Double garage. 60x120 lot. Quiet location close to all levels of schools. Quick possession $53,000. MLS 28238.
MRS. O. ZACHARY
595-1535 592-2265

IDEAL STARTER

Quiet area off Jacklin Road in Langford. Beautifully renovated and maintained 2 bdrm. and den home. Tasteful decor, walking distance to shopping, school and bus. Very low taxes. 50x150 lot. Owner transferred, must sell. $42,000. MLS 27739. To view call:
MRS. O. ZACHARY
595-1535 592-2265

612 Fort St. 2045 Cadboro Bay Rd.

BROWN BROS. on LANSHARD
"People Helping People"

OPEN HOUSE
941 McKenzie Ave.
Saturday
1:30 to 4 p.m.
NOW ONLY
$49,000

Opportunity Here: 2 bdrm. home with L-shaped Lrm. Drm., with lovely view of Olympics. Convenient kitchen with utility room off. Full high basement with rumpus rm and 2-pce. bathrm. Oil hot water heating. Drive-in garage with automatic door. Estate sale. In Attendance:
JIM KENNEDY 592-9078

DO YOUR OWN THING

2 large workshops, vegetable garden, orchard, greenhouse, chicken house, tack room on .7 acre lot with 3 bdrm., stucco bungalow. Redecorated, renovated kitchen, large Lrm. with fireplace. $69,900.
JOE RICKARD 656-1628
or 385-8771 (anytime)

OUTSTANDING

May I show you a home you would be proud to own? Through-hall plan, Lrm. with floor to ceiling fireplace, separate Drm., 2 bedrms and den on main. Wall-to-wall carpeting over oak floors. Bright kitchen, finished room in full high basement. Attached garage; a delightful garden with variety of fruit trees. This home is immaculate throughout and priced at only $64,000. Call:
DOUG LAWSON 595-2486
JIM KENNEDY 592-9078
or 385-8771 (anytime)

SINCE 1887 Pemberton, Holmes Ltd. 1000 Gov't. St. 384-8124

OPEN HOUSE
1829 SAN JUAN

Enjoy quiet comfortable living in this well-set-back-from-the-road bungalow. This nostep home has 3 BRs, DR, LR, with attractive FP. Set in an area of fine expensive homes it must be seen to be appreciated. Come by FRI. or SAT. from 1:30 to 4:00. MLS 28186.
IAN D. MACDONALD, 595-4279
PEMBERTON HOLMES LTD., 384-8124

OPEN HOUSE
3363 GIBBS RD.
SATURDAY — 1:30-4:30

Now reduced to $119,000 your opportunity to own this fully modernized custom home of 4 bedrooms plus den. On a quiet street. Approx. 3,300 sq. ft. Featuring bathrooms, updated, including carpeted over oak on main, 3 bathrms. Living room, 21.6x16.4. Formal dining, 13.9'x13.3', 5-star kitchen included new disposal and dishwasher. Double carport with super deck overlooking private picture garden. Full, high lower level with lower grade entrance has 22'x15.4' family room and 2nd FP, 27x12.6' den-library, large utility, sewing centre, 3-pce. bathroom down. Room for the extra camper, boat and trailer. Terrific value. MLS. For extra details, please call:
CLIFF ANDERSON
384-8124 Res. 477-3994

OPEN HOUSE
SAT. 1-4
925 KENTWOOD

BROADMEAD — 4 bedrooms, 3 baths, luxurious, spacious, will consider trade on smaller home. Custom built by owner-contractor. 2750 sq. ft. Many extras, thermopane windows all through, expensive carpeting and decor. Beautiful family room with FP off dream kitchen. Carpeted rec. Dbl. garage. Southern exposure from 2 levels mountain views. $155,000. MLS 28211.
MILDRED STAPELLS
384-8124 or 384-8075, Pager 506

OPEN HOUSE
1040 MAPLE ROAD
NORTH SAANICH 1-5 P.M.
SUNDA YOCT. 16th

Outstanding mini-farm. Drop in and visit me on Sunday. Let me show you features and benefits that make this property exceptional value.
—Quality built 2-year-old, 2-bdrm home with full basement nestled in a young orchard of over 200 productive fruit trees.
—1½ acres of beautiful black loam, and much, much more.
For complete details call:
JIM PARK, Home 652-4119
384-8124 or 384-8075, Pager 493

MOUNT TOLMIE
LANSDOWNE COLLEGE
ONLY
$49,500

ESTATE SALE offering this spacious 2-bedroom, 1-level bungalow on quiet street, treed lot, near to Hillside centre and bus line. Part basement includes utility fitted with near new washer-dryer. Also recently installed hot water heating system, updated mahogany cabinet kitchen. Includes a separate 9.8x9 dining room, modernized bathroom with vanity sink. Nice living room with brick fireplace. Clear title, early occupancy. Hurry on this one. Please call
CLIFF ANDERSON
477-3994 or 384-8124

LANDS END RD.
BEAUTIFUL FAMILY HOME ON
½ ACRE

Some of the features:
16.6x17.6 Living Room with fireplace
12'x12' Kitchen
12'x14' Master Bdrm with ensuite bathroom
Plus three smaller bdrms or 2 bdrms and study. Huge open rec. room with roughed-in fireplace.
Large sundeck with double carport under. Quiet seclusion. Lots of room for children to play
For complete details, call:
JIM PARK, Home 652-4119
384-8124 or 384-8075, Pager 493

NORTH SAANICH HOBBY FARM
CYPRESS SPRINGS

Relaxing setting for a busy professional man.
—3.30 acres
—Beautiful 5-bdrm home
—Stable, machine shed, chicken houses
—Paved roads
—Year-round creek and drilled well
—Complete lay-out designed for easy maintenance
—There are many, many more features and benefits too numerous to mention in this add.
For complete details please call:
JIM PARK, Res. 652-4119
384-8075, Pager 493

GORGE
757 NEWBURY ST.
MLS 28515

This brand new listing has got to be one of the best buys in the city. For only $47,500 you get:
1. A large 52x200 grassy, fenced lot with fruit trees.
2. A 4 or 5 bedrm bunglaow ideal for a growing family.
3. 19x12'6" living Rm with F.P.
4. 12x11'6" Dining Room
5. 12'6"x9 Family Room
6. 4-Pce. plus 2-Pce. baths
7. Full high cement basement with lots of storage.

It's hard to believe this could be bought for only $47,500, but it's true. Let us show it to you.
Call: DESMOND HOLMES or DEL WILLIAMS
478-1227 or 285-9855

GRACIOUS

and spacious is this fine mini-mansion in SOUTH OAK BAY at 988 NEWPORT AVENUE
Nestling in almost ½ acre of landscaped grounds. Offers over 4000 sq. ft. of living area. Ample room for the activities of a large family, 5 bedrms, 6 sets plumbing, 4 fireplaces, large modern kitchen, 27 ft. living rm, conservatory and winter garden and many other features seldom found in a modern home. If you are seeking a large home with old world charm see this before you buy elsewhere. MLS 25815 — Priced at $139,500. Just call:
385-0795 or 384-8124
MR. GREENE
to show you through

Mt. Douglas Park

Enjoy the outdoors? Just a block from your door in an area of quality built homes, and in BETTER-THAN-NEW condition.
FEATURING
—Sunken LR with floor-to-ceiling fireplace in natural stone and raised hearth. w-w carpet throughout.
—Master B.R. with ensuite bath. Plus two more bathrooms.
—Dining room has sliding doors opening to the LARGE SUNDECK.
—Partly finished lower level provided for large family room (roughed in SECOND FIREPLACE) and a fourth BR.
—All this for $75,500.
Please call:
DOUG CODDINGTON
384-8124 or 595-0795

SAUNA
AND WHIRLPOOL

are only two of the many bonus features in this one-of-a-kind deluxe quality contemporary home. Add a floor to ceiling white marble fireplace, 3 bedrooms, 3 bathrooms, large rec room with fireplace, panelled family room, wrap around deck with sea view and you have 3,000 sq. ft. of luxury living, fantastic value at $105,000. Phoneowner 592-4455 for viewing.

HAS TO BE SOLD

Owner has already moved into a new home. So this one has to be sold. 4 bedrooms, 2 bathrooms located in Fairfield. Priced for quick sale at $59,500. Owner will consider some secondary financing.
LARRY LINEHAM
595-2121 OFF. RES. 595-0134

TRY $2,250 DOWN

And move into a 3-bedroom full basement home with drive-in garage, fireplace, super large master bedroom — Phone:
RICHARD RHODES
479-7161 OFF. RES. 479-9241

TRY $2,480 DOWN

An immaculate 2 bedroom home in the Gorge area. Fireplace, attached garage, H.W. floors, large kitchen, beautiful grounds. Phone:
R. W. RHODES 479-9241
JOT HOME 592-2130
OFFICE 479-7161

WHY RENT?

With only $1,250 down plus B.C. grant and if you have 1 dependent child living at home, depending on income your payments on a brand new 3-bedroom 1½ bath home could be as low as $203 per month — For further details phone:
RICHARD RHODES
479-7161 OFF. RES. 479-9241

TRY $5,500 DOWN

7-year-old beauty, 1200 sq. ft. main floor — 3 bedrooms (H.W.) full basement, attached carport, shake roof — white rock fireplace. Close to schools — Phone:
JOT HOME 592-2130
RICHARD RHODES 479-9241
OFFICE 479-7161

$44,500
TOP SHAPE

Was $46,900. This beautifully maintained 2-bdrm. home has all new aluminum windows, seperate large garage, part bsmt., and well landscaped lot. Sale includes good fridge and double stove. Located in the Gorge Vale area. Top shape. Call now.
RANDY SMALL
595-2121 OFF.
PGR. 388-6275—395

1489 LANG STREET

Conveniently situated close to Simpson Sears, this two-bedroom home is in sparkling condition. Separate dining room, living room with fireplace and 3rd bedroom in basement. Nice sized lot. MLS $54,000. For details and viewing please call:
DOROTHY CAMPBELL
479-7161 Off. Res. 385-6405

TOP VALUE
124 GOWARD ROAD

A pleasure to show this four-bedroom, three baths, with sunken living room over 2,800 sq. ft. of spacious well-designed home. Unique family room, situated on high ¾ acre lake view lot. Priced to sell at $119,500. Try your offer. ML 25796. Call:
DES DESJARDINS
479-7161 OFF. EVNGS. 385-8925

THE PRICE IS RIGHT

and includes the Drapes, Refrigerator, Gas Range, a Nearly New Furnace and Hot Water Tank.

THE SITE IS RIGHT

Two blocks from the Oak Bay Rec Centre, close to Schools, Shopping and Busses.

It's an Older Two or Three Bedroom Home with Full Basement, Good Size Yard with Fruit Trees, has a Sunporch, Good Size Living Room with Fireplace. Big Kitchen and has Some Nice Stained Glass. Owner has Bought and must Sell Quickly at $51,500

BOB ELLIS
479-1687

TRANSFERRED
$65,900

Vendor must relocate. 2½-year-old home over 1400 sq. ft. Located on a quiet cul de sac in Central Saanich. New listing MLS 28360.

NEW LISTING
OAK BAY

Immediate Possession, 2-bedroom, living and Dining room. 2 extra bedrooms in the full basement. Must be sold. Exclusive $63,900. Courtesy to all realtors.

ALICE MOORE
NORTHERN PACIFIC REALTY
1020 McKENZIE AVE.
479-1687

SEABOARD PROPERTIES LTD.

OPEN FOR VIEWING THIS WEEKEND
SAT. AND SUN. 1:00 to 4:00
7996 GALBRAITH
8005 GABRAITH

Split entry leads to comfort and convenience in these fine 3 bedroom, full bath plus ensuite homes. Featuring harmony cultured marble vanities, 2 fireplaces, large kitchens, with custom built cabinets, panelled wall in living rooms, covered carpark. Five-year new home warranty program of British Columbia.
AND YOU'LL FIND ALL of this with a country flavor and nestled in an area of new homes on fully serviced lots including underground wiring and street lighting, minutes from town, airport and ferries.
SO WHILE DRIVING IN SUNNY Central Saanich this weekend stop in and see me and talk about our
HOME TRADE PLAN
FINANCING
LOW DOWN PAYMENTS
CUSTOM BUILDING
Drive out Pat Bay Highway to Mount Newton Cross Road to Simpson Road, left on Doney to Galbraith. Priced $66,400 and $67,400.
Our homes available from $56,400.
652-1141 Frank Csinos 652-3202
388-6275 PAGER 2826

Three Bedrooms
$47,000

Just listed this older, clean, reconditioned home at 404 Wilson St. at Mary St. Could be turned into a fine duplex. Owner will consider low down payment and 10% on balance or lease to purchase. Phone for key to view.
JIM RANSON
Westgate Realty
388-9941, 479-5910

PRIVATE $42,000

Small 2 bedroom house, 2532 Belmont Ave. After 6, 595-7621.

BY OWNER. 2-BR., NO-STEP bungalow in Fairfield. $57,500. 598-7502.

WALL & REDEKOP HOMEFINDERS REALTY LTD.
3440 DOUGLAS 386-2911

CENTRAL SAANICH
$73,900

5-year-old immaculate 4-bedroom home. Sunken living room with vaulted ceiling and dining room with sliding doors to large sundeck. 3 baths and rec room. Basement finished into lovely 1br. suite. Quiet country setting, dead end st. Good garden area and lots of fruit trees.
ANITA TAIT 477-8522
388-6275 Pager 382

GORGE CHARACTER
$59,900

Beautiful 3-bedroom home in immaculate condition. Living room with fireplace, formal dining room with French doors. Full basement with 4th bedroom and lots of room for further development. Located on a quiet convenient st. New MLS.
ANITA TAIT 477-8522
388-6275 Pager 382

782 CAVE ST. $44,500

Cozy, attractive, 16 yr. old, 2 bdrm. bungalow, close to all amenities. Owner occupy, or leave rented and hold for future development. Zoned R3. Drive by and then call. MLS. 28381.
WILMA WINTER
386-2911 or 478-1466

AMONG THE TREES!

On a quiet cul-de-sac in Colwood. Tasteful 6-7 yr. old 3-bdrm., full basement home. Basement inside perimeter fully panelled. House vacant, immediate possession. Priced for quick sale at $56,500. Give me a call anytime.
DINB
DON HAMILTON
478-3552 or 386-2911

DESPITE THE RUMORS

You can still buy a good home in a nice neighborhood at a low price! This home is new, 3 bdrms, Franklin f'place in L. Room, spacious kit. with E.A., thermal woindows, W-W, full bsmt. plus crawl space. 1155 sq. ft. on main. It's a great strata duplex. Only $47,500. MLS 27800. Call: MAY HAMILTON
386-2911 or 656-4692

LIVE IN SHAWNIGAN

In this delightful 3-year-old home near to Village and lake. Set on new 1/3 treed acre of privacy features: beamed ceilings and fireplace in living room, 2 4-pce. baths, built-in dishwasher, huges undeck for summer living. Give us a call for details:
MARILYN MOORE 382-8015
JO LENNOX 478-2563

LOW DOWN PAYMENT
FULL PRICE $39,900

Be the first to view! This newly redecorated 2-bedroom home is all ready for you to move in. What an opportunity to buy your own home at a realistic price. Drive by 1040 TATTERSAL DRIVE and call me for details. MLS 28551.
LORRAINE HETT
478-2430 or 386-2911

WESTMONT REALTY (1977) LTD. 388-4434

OPEN HOUSE
SAT. 1:30-4:30
201-2910 COOK ST.

Spencer Castle — Beautiful 2-bedrm suite. 1370 square feet of floor space, as new. An excellent buy at $63,900. To preview call:
388-4434 DAVE TAYLOR 384-2718

ENERGY SAVING
NEW HOMES
LONSDALE PLACE

Each house specially constructed with your heat bill in mdin. All thermopane windows, insulation to and above B.C. Hydro specifications. Each home safety conscious smoke detectors built-in as approved by fire chief.
OPEN HOUSE DAILY 1 P.M.-7 P.M.
Follow the arrow at McKenzie and Blenkinsop. Personal viewing contact:
388-4434 ARNOLD MARR 477-6233

OPEN HOUSE
SAT. AND SUN. 1:30-4:30
2710 SAANICH RD.

See our ad in the financial page.
388-4434 LEO PIGERT 598-1975
EVAN WILLIAMS, 388-4434

OPEN HOUSE
SAT.-SUN. 2-4:30
(OFF JENKINS OFF JACKLIN)

Lovely 3-bedroom home with self-contained and treed lot. Must be sold. Asking $59,900, MLS.
388-4434 BILL SIDHU 477-5382
388-4434 DAVE TAYLOR 384-2718

the Permanent
1125 DOUGLAS ST. 382-9191

DAILY
OPEN DAILY 2-4:30
233 IRVING (OFF CRESCENT ROAD)

Ocean views! Vendor Anxious! Leaving for East. Beautiful cedar siding and rock home. 1 year old. Setin a lovely rock garden, patios for privacy. 4 bedroom, 2½ bath. Floor to ceiling fireplace in living room, guest size dining room. Family room off dream kitchen. All built-in appliances. Offers on $99,500 — has to be sold!!

MONARCH PLACE
UVIC-FINNERTY COVE

Spacious architect designed, 2 BR bungalow near end of quiet cul-de-sac. Feature FP in 20x15 LR, sundeck of DR, kitchen with eating area, laundry, 4 pce. bath on main. 2nd fireplace in 27x19 rec room, patio, kitchen, 3 pce. bath, workshop, completed down. 86x137 secluded garden lot, greenhouse, double garage. For reasons of health this charming home is offered at $75,000 (ML 28398) with all appliances. View today call:
HERB McDANNOLD
382-9191 384-6768
THE PERMANENT TRUST COMPANY

REALSPAN PROPERTIES LTD.
1031 VANCOUVER ST. 386-6454

OPEN HOUSE
SUNDAY 1:30-5:00
521 ATKINS

Four-year-old 3-bedrm., 2 fireplaces, 1½ baths on main, ½ bath roughed in basement, large rec. or family room, beautiful scenery, garden designed for minimum care, quiet street, close to shopping centre, all this and more for $59,500. For special appointment call:
LAURIE COMO
388-6454 479-1179

ONLY $42,000
1776 ALBERT
(OFF SHELBOURNE)

Two Bedrooms, electric heating. Close to everything (specially Jubilee Hospital) but quiet, little traffic.
CALL
JOHN ADDICOTT
for viewing—do not disturb tenant
388-6454 477-8232

Island Homes Ltd.
2504 DOUGLAS
386-7545

OPEN HOUSE
SAT. 1:30-4:30
1025 VEDIER
BRENTWOOD

Very attractive 3-bdr. home with large L-shaped living rm and dining rm., Fireplace, eating area in the bright kitchen, glass doors to sundeck. High basement with 2 finished rooms. Double garage. Access to large backyard. Choice area. Vacant. Only $64,900. MLS Trades considered. R. Crow 592-4989.

NEW 3 BDR.
NOW $62,900
OPEN HOUSE 1-4 SAT.
2939 BOLANNE

Beautiful brand new 3-bedroom home located at end of quiet cul-de-sac, 1260 sq. ft. on main, Floor-to-ceiling rock fireplace in spacious living room. 2nd fireplace in full basement. Room for camper or boat on lot. H. Mitchell, 479-4818 or 386-7545.

OAK BAY SOUTH

STARTER OR RETIREMENT — 2 BEDROOMS — FULL BASEMENT WITH EXTRA BEDROOM — SEPARATE DINING ROOM — OAK FLOORS — FIREPLACE. QUIET LOVELY STREET. MLS. $56,500. BILL PALFREY OR LLOYD ELLIS, 386-7545.

LAKE VIEW

Located on .97 of an acre — lovely view of Elk Lake — lawns, shrubs and fruit trees galore — 2 bedrooms — solid construction — 2-3 bedrooms — solid construction immaculate condition — full high developed basement — useful large building on rear of property — priced at $72,000. Phone Bill Palfrey, 598-4210 or 386-7545. MLS.

NEW LISTING
$58,500

Immaculate, completely, modernized, newly carpeted, first class condition, 2-bedroom home. Near Hillside Mall. Looks like new inside and out. Immediate possession. Clear Title. Large separate garage. Very nice garden. To view please call J. Barton 386-7545.

U. VIC AREA
$2500 DOWN
CLEAN 4 RMS.
FULL BASEMENT
TREED GARDEN
PRICE $46,950
Mr. Drew 386-7545
or Res. 592-0927

SEASPRAY PROPERTIES LTD./REALTORS
1911 QUADRA 386-3124

THE ZIEGLERS
592-1768 or
384-8075
Pgr. 310

OPEN SAT. & SUN.
1:30-4:30
4959 Prospect Lk. Road

Situated on a .49 acre lot, 146' waterfront, this exclusive waterfront home offers all the charm of a log lodge, with all the conveniences of contemporary living facilities. Renovated in 1972, its 2,595 sq. ft. offers a large living room and dining room off the kitchen, featuring slate tile floors, semi-circular fireplace and bar. Three bedrooms and a sitting room overlook Prospect Lake on the second storey. $108,000. MLS 27734. Call THE ZIEGLERS.

4050 HARO RD.

Real family home, room for all hobbies — sits on ½ acre, beautifully landscaped. Good veg. garden, small greenhouse, pottery and batik areas. 2 4-pce. bathrms. — 2 large usndecks — 3 plus bedrms. — 2 recreation. So many extras offered FOR THE 1ST TIME at $97,500. To view please call THE ZIEGLERS.

2.04 ACRES

Character is not hard to find in a home that is as unique as this one. Formulated on a design popular in the South Pacific. It features a circular home offering the most up to date use of floor space, 2 bedrms., bath. kit., DR and LR with super country seclusion and beauty. $65,000. Call THE ZIEGLERS.

TWO PROPERTIES
R3-2 ZONED

1 up and down, 3 bdrm. duplex bringing in $427.40 per month. $49,000. And next door a 1324 sq. ft. home suited to duplexing. $45,000. Call:
THE ZIEGLERS

OAK BAY OCEAN FRONT

Contemporary 2400 sq. ft., 3-4 bdrm., 2 bathroom home offering all amenities of executive living, including a view and location that is hard to beat. This home suits anyone with modern tastes and includes a small self-contained West Coast style cottage examplary of cedar glass construction with sauna, 3-pce. bthrm, sink and counter — Perfect for Artist or Executive Retreat, $128,000. Call THE ZIEGLERS, 592-1768, 384-8075, Pgr. 503 or 310.

P. R. BROWN AND SONS LTD.
"The People To See"

Discover the Advantages of Cuaulta Heights

Building a new home? Builders looking for contracts? Realtors thinking change? YOU can BENEFIT! We now offer as exclusive agents this large well planned sub-division. Offering seclusion and spectacular water and mountain views. Lot sizes range from 12,495 square feet to 2.25 Acres, and prices start at $25,500! From Victoria, turn left off Sooke Rd. onto Fulton, right onto Bexhill to end of Bexhill. Salesperson on property 1:30 to 4:30 Saturdays and Sundays, or by appointment. Please call 385-3435.

OPEN HOUSE
SAT. 2-4:30 P.M.
304-1466 DALLAS ROAD

Fantastic view of ocean and mountains from this charming twin size Bdrm. condominium. Lovely living room in-line dining. Pretty bathroom. Deluxe kitchen. Tastefully decorated. W-W carpet over hardwood. Stove, Fridge, Dishwasher and sundrapes included. Asking $39,500. For prior viewing call FRAN McVITTIE, 383-1863 or 385-3435.

ALL SCHOOLS

Clean, modern home in most convenient Gordon Head area for all school levels. 4-BR, 1½ baths, attractive stone fireplace with new wall-to-wall carpeting, rec. room, workshop, sundeck, carport and more. Sale may include most drapes, fridge and stove. New ML 28556, $64,500.
ROY ANDERSON
385-3435 477-5057

Montreal Trust

OPEN HOUSE
FRI. 1:30-4:00
966 HASLAM PL.

Tudor style located on a quiet cul-de-sac, short walking distance to schools, Glen and Langford Lake. Nestled on an extra huge lot, 4 BRs, bay window and F.P. in L.R., glass door to patio in D.R., loads of lower level area for more development ... Call anytime. MLS $62,900.
386-2111 DON BECKNER 386-0588

OPEN HOUSE
FRI. 1:30-4:00
SAT. 1:30-4:00
2515 KILGARY
(CADBORO BAY)

Location and value are the by-words to describing the advantages of this fine residence. Situated on a quiet cul-de-sac, this 3 BR., full bsmt. home is ideally located close to beaches, playground, shopping and UVic. and has been reduced to sell immediately at the LOW, LOW PRICE of $62,900. Come and see the advantages that this 22 yr. old, 1215 sq. ft. home has to offer you. Your host:
386-2111 GARY RESTELL 478-6987

NEW EXCLUSIVE
A MUST SELL

The owners have already moved and they have instructed me to bring them an offer on the asking price of $45,900 on their former residence. This home has been partly redecorated but could still use your imagination to finish off or alter what my vendors had started. You can buy this 2 or 3 B.R. house with its full, 8' high bsmt. with a minimum down payment and take advantage of current low-rate financing. For more info. and an opportunity to view this value-packed home, please call:
386-2111 GARY RESTELL 478-6987

COOK-TOLMIE
Reduced $55,900

Reduced for immediate sale, this 2 B.R. home offers 1100 sq. ft. of ideal living accommodation and is conveniently situated in a high, quiet location on the side of a knoll. Other features include a den or laundry room off the kit., and a 2-3rds bsmt. MLS 25515. For more info., please call:
386-2111 GARY RESTELL 478-6987

LAKEHILL
$58,500

8 yr. old bungalow on pleasant corner lot. 3 BRs., L-shaped L.R. and D.R., with gleaming hardwood floors and brick F.P. — full bsmt. waiting to be developed — drive-in garage and additional parking. To view please call:
386-2111 A. D. WHEELER 477-4789

MANN
T. L. MANN & ASSOCIATES LTD.

NEW HOMES
LEEDS PLACE
It's Easy ! !

To buy a new home in Leeds Place. That's why 34 out of 40 have sold!
1. LOW DOWN PAYMENTS
2. LOW MONTHLY PAYMENTS Below $500 with G.A.P.
3. FLEXIBLE FINANCING WITH NO LOCK-IN PENALTIES
4. and Trade-Ins!

Trade-in your old home. It' seasy, talk to one of our professional realtors. Many of the folks now living in Leeds Place traded in their homes.

OPEN HOUSE
(Off Lodge Ave between Saanich and Quadra Sts.)
SATURDAY, 1:30-5 p.m.
SUNDAY, 1:30-4 p.m.

OPEN HOUSE
SAT. 1-4 P.M.
1780 McKENZIE AVE.
"FIX-UP"

Extra large lot, fruit trees, ½ fenced. Bus at the door. Separate garage. Older 2 bedroom home, a few steps from U-Vic, ideal for student rental. High basement, updated wiring and plumbing. Vacant. All offers considered. Asking $46,500. Low down payment should work.
KEN MANN 598-5144

Carolynne's WEEKEND Specials

$43,500
CORDOVA BAY. A real handyman special. Needs lots of work but livable. MLS.

$47,500
NADEN AREA. Townhome zoned 40x223' lot with 2 bedrooms, part basement, just a little fixing needed.

$59,500
SAXE POINT. Two bedroom F.H.C. basement, 70x128' lot all fenced. What a good buy this is. MLS.

$68,500
BEACON HILL PARK. Two bedroom luxury condo on main floor of this quality built 17 suite unit.

$109,500
HIGH DONCASTER. 4 bedrooms, 3 baths, 2750 ft. of custom built quality and only 6 yrs. old. MLS.

For further information or viewing call:
Carolynne Perry
479-7041 386-2911
Homefinders, Wall and Redekop

TRANSFERRED
$65,900

Vendor must relocate, 2½ year old home over 1400 sq. ft. Located on a quiet cul de sac in Central Saanich. New listing MLS 28360.

NEW LISTING
OAY BAY

Immediate Possession, 2 bedroom. Living and Dining room, 2 extra bedrooms in the full basement. Must be sold. Exclusvie $63,900. Courtesy to all realtors.

ALICE MOORE
Northern Pacific Realty
1020 McKenzie Ave.
479-1687

BY OWNER: GORDON HEAD. 3-bedroom house, 2 bathrooms, full basement finished with rumpus room and 1 bedroom. 598-3212.

MUST BE SOLD
To be moved, 900 sq. ft. 2-bedroom home in Sooke area. $4,500 or offer. 642-3264.

SIDNEY: COMFORTABLE 2-BEDroom house for sale. Heated, electrified garage and workshop. $42,500. 656-2576.

Century 21
MAYFAIR REALTY
Mayfair Centre
386-2955

OPEN HOUSE
SAT. 10-12
4343 CEDAR HILL ROAD

New 3 bedroom, 1½ bath home in the finishing stage. Full basement designed for easy development. Come and see. At $62,900 the price is right. GEORGE WALL, 386-2955 or 477-0548.

OPEN HOUSE
SAT. 1:30-4:00
1833 MERIDA
(Off San Juan at Francisco)

Prestigious new executive home. Unique vaulted cedar ceilings in living room and dining room. 3 bedrooms, master ensuite. Custom cabinets in combination kitchen and family room. All this plus fuel saving double windows and heatilator fireplace, garburator, built-in vacuum, intercom. Situated on 90 ft. lot with lovely panoramic views of hills and mountains. Trades considered. Price $111,500. GEORGE WALL, 386-2955 or 477-0548.

OPEN HOUSE
SAT. 1:30-4:00
OAK BAY AREA
2033 KINGS RD.

Immaculate inside and out and extremely tastefully decorated 2 bedroom bungalow in area of well kept homes. Quiet street. Landscaping, trees, shrubs, bulbs, etc. superbly done. This exceptionally desirable property has so many plus features it must be seen to be fully appreciated. Only $61,900. For pre-viewing call FRED LORENZ, 386-2955 (24 Hrs.).

OPEN HOUSE
SAT. 1:30-4:00
2651 FORBES ST.

Make your offer today! This attractive stucco bungalow has so much to offer. 3 bedrooms on main floor, 1 down, separate dining room. Large kitchen with eating area. Rec. room with bar. Big sundeck. Try your offer. MLS. Asking $56,900. GEORGE PARSONS, 386-2955 or 598-3847.

OPEN HOUSE
SAT. 1:30-4:00
517 TORONTO

Extremely well constructed 1200 sq. ft. stucco bungalow. 2 or 3 bedrooms. Huge living room, huge kitchen. Full basement. Separate drive-in garage. Close to all amenities. Only $54,500. LOU BLOOMFIELD, 386-2955 or 477-0432, for prior viewing.

HIGHLANDS

Secluded on 2.16 acres, a unique custom built home, 220 sq. ft., offering king size bedrooms, over 300 sq. ft. of kitchen space, family room, Roman bath, sauna, large heated pool, patio, and separate workshop. 15 minutes from town. $79,900, MLS 26250. Call TED CHARTRES, 386-2955 or 385-5508.

DEVELOPED

2½ yr. old home in good "close in" location. Great living and dining room, LR has floor-to-ceiling FP, family kitchen, 3 bedrooms, master ensuite. Large L-shaped rumpus room in high basement. An almost new home with all the finishing touches complete. Priced at $64,900. PETER SYKES, 386-2955 or 382-3216 or GEORGE WALL, 386-2955 or 477-0548.

$2499 DP
GORDON HEAD
$66,900-$88,900

LOCATIONS
1840, 1851, 1852 Teakwood Pl. off Fleet and McKenzie Ave.
4078, 4082 Orion Pl. off Dawnview and Edgelow Rd.

FINANCING
$2499 down payment and a good credit rating could move you into one of our brand new homes. Large 1st mortgages at 10¼% interest rate. Buy direct from the builder and save $$$.

CUSTOM BLDG.
If you are unable to find the home you desire let us build one for you.

TRADES
Can't sell your present home? Trade for a new one!

SPECIAL
4 yr. old, 3-bdrm. home, 1½ baths, large L-shaped living-dining area with floor to ceiling rock fireplace. Kitchen with large sundeck, drive-in carport and RI basement. Fully landscaped, good location. Drive by 1811 Fairhurst off Fairburn and Feltham Rd. Full price $66,900. Open house every Wed. and Thurs. 2-4, 6-8.
For information or appointment to view any of our homes or lots, please call Mrs. Pat Saulnier, Kasapi Const. Co. Ltd., 538 Dupplin Rd. at 386-6191 (24 hrs.).

the Permanent
3647 SHELBOURNE 477-0141

$39,900
1.
Comfy, Cozy, 2 bed home. As new inside. Great for the single gal or couple.

$2600 DOWN
2.
3 Bed, basement, fantastic family room, 2 baths, 2 fireplaces. Try your terms and down payment. CALL 477-0141 SOPHIE HARDER 382-9903 for the above 2 listings.
THE PERMANENT TRUST COMPANY

OPEN HOUSE
SUNDAY 1-4:30
885 McADAM

Split level home on quiet cul-de-sac. A large sunken living room, features floor to ceiling slate fireplace, two steps up to separate dining room. Large kitchen with built in dishwasher, 3 bedrooms, master ensuite. Downstairs is a playroom, TV room, laundry, sewing area, den and extra bath. plus room for more development in basement. Large backyard has vegetable, flower and strawberry garden, attached garage with extra parking space for second car or boat. All this for only $79,900. Call 383-7089.

JUST LISTED
FORCED SALE

Super Split level 3 bedroom home within blocks of all school levels and shops, bus, etc. Spacious open floor plan with French doors leading to a large secluded park like rear yard with patio, flowering shrubs, and fruit trees. Vendor says sell now. Trades considered. Low down pay't. will handle. $65,900.
386-2911 Doug Powell 388-7642
388-6275 Pgr. 878
Homefinders, Wall & Redekop

FOR SALE BY OWNER
$47,900

If it's character and convenience you're after, we'd be proud to show you our house. It includes 2 bedrooms, a dining room and a unique panelled living room with a rock fireplace you'll have to see to appreciate. 1613 Myrtle Avenue. To view, phone 595-0486.

NEW HOME, GORDON HEAD, 1184 sq. ft. finished, $63,900. 658-8582.

BLOCK BB BROS.

HANDYMAN NEEDED

Solid family home near school and park, requires the services of a family with ability to use paint brush and hammer. This home has 4 bedrooms, 1½ baths, FHC basement. Extra large corner lot. A steal at $48,000.
Ernie Charles 592-0046
Buzz Mainprize 658-8206
Office 477-1841

NEW $1,200 DOWN

Strata duplex located on a quiet cul-de-sac, near schools and shopping. Each contain 3 bedrooms, 1½ bathrooms, large living room, big kitchen with loads of cupboards. Extra large lot and room for extra praking. Five year warranty. If you qualify for the $1,000 grant you can get in for $1,200 down. Priced at $43,500.
Buzz Mainprize 685-8268
Office 477-1841
Ernie Charles 592-0046

CADBORO BAY
2335 ARBUTUS ROAD
OPEN HOUSE FRIDAY
1 to 3 p.m.
SUN. 2 to 4 P.M.

Queenswood area home; a 4 bedroom split-level post and beam home on ¼ acre of treed garden. L-shaped living room-dining room with fireplace, den, bright kitchen 1½ bathrooms, laundry room, recreation room. Large workshop and storage area. Double carport. A home with every convenience in comfort and location. Offered at $79,900.
Res. Shelagh Hall Off.
592-2723 477-1841

PANORAMIC SEA VIEWS
SOUTH OAK BAY
GONZALES - SYLVAN

A superb, unique and versatile contemporary 3 level residence with unsurpassed views of sea and mountains. 5 bedrooms, plus a 3 room master suite with 2 full bathrooms. Large reception hall, drawing room with sweeping views, dining room, all with oak parquet floors. Family - cum - party room with separate professional wet bar. Private view balconies off all rooms. 3 bathrooms, Play room every possible built-in convenience. $225,000.
Residence Office
598-1420 Ted Walford 477-1841

MAGNIFICENT SEA VIEWS
SOUTH OAK BAY

A home with warmth, charm and character, and unobstructed views of sea and mountains. Situated on a hillside garden with terraces, adjoining parkland. 3 bedrooms, master 24 x 11 with private sun and view balcony, spacious living room, formal dining room, 2 bathrooms. Panelled den - cum - office. A unique residence on a beautiful bay. $105,000.
Residence Office
598-1420 Ted Walford 477-1841

ROCKLAND
TREE LINED AVENUE

Unique and exciting in both architectural concept and setting. Situated on one-third of an acre and on a quiet, beautifully tree-lined avenue of exclusive properties, 38' drawing room and dining room, den or study, and an impressive family room adjoining the spacious breakfast room. 2nd floor lounge - cum - cocktail area, with 3 bedrooms, master with full ensuite and floor to ceiling brick fireplace.
Residence Office
598-1420 Ted Walford 477-1841

SOUTH OAK BAY
TREED GARDEN
SUITE

Situated on a beautifully treed garden close to Oak Bay Village, a contemporary, versatile home, 3 bedrooms, with a 4th on the ground floor. Living room, dining room, family room and a custom designed ditchen with adjoining breakfast room. 3 bathrooms, 2 fireplaces, spacious suite. Large private sundeck. 3 car carport. An exceptionally well built residence in a private location. $89,000.
Residence Office
598-1420 Ted Walford 477-1841

OPEN HOUSE
FRIDAY 2-4 P.M.

Cavallin Court off Feltham Rd. New split level home in controlled subdivision. Featuring 3 pce. ensuite, twin seal windows, 2 car garage, finished family room. Top quality throughout and offered at $77,900. New MLS.
Huntley Wright 477-1897
Office 477-1841
Les Adair-Williams 383-9950

½ ACRE
$59,900

Unique 3 bdrm., bsmt. home with tastefully finished rec rm. and family room. Features private sundeck off living rm., bright kitchen and built in vacuum system. Large private lot and only ½ mile from Colwood Golf course and shopping centre. All reasonable offers considered.
386-3231 Mike Reid 478-6650

SIDNEY

Large L.R. with brick fireplace, separate dining room, compact kitchen, 2 bdrms. on the main floor with third in the full bsmt. Rec room partially complete. Large fenced lot. $50,900.
656-5584 Ben Richardson 656-6958

FAMILY HOME

Close to school on a quiet cul-de-sac with 4 bdrms., large living rm., 2 fireplaces, rec room. Large lot with 24 ft. above ground pool. A deal at $57,900.
656-5584 Ben Richardson 656-6958
656-5584 Sherry Kayra 479-7293

HOT NUMBERS

ESQUIMALT — 2 bdrm. condominium, separate dining rm. includes appliances in separate lrge. kitchen plus gorgeous Mt. and sea views. $39,900.
51.56 ACRES — Texada Isle — 1300 ft. lake fromt, totally secluded in the mountains. $33,000.
NEW ON THE MARKET — A gorgeous 2 bdrm. bsmt. home with large living rm., fireplace, separate dining rm. and large lot. Near Kiwanis Way. $46,500.
386-3231 Bob Hahn
595-1642 or 595-6340

OPEN HOUSE
FRI. 2:30 - 4

1291 CAMROSE PLACE. Here's a beauty on a dead end street with 3 bdrms., plus the additional attraction of a spacious bdrm. suite. This won't last long!
386-3231 Jean Mathieson 595-7665

OPEN HOUSE
2316 MARLENE
COLWOOD ESTATES

Open to view Friday and Saturday 2 - 4:30 p.m. 1400 sq. ft., 3 bdrm, split-level with gracious living area. Carport — shake roof — family room and fully landscaped. Owner has moved — vacant so move in today. Accepting offers on asking price of $64,000.
578-5561 Merve Coulter 478-3795

FAIRFIELD

For sale by owner. Situated on a beautiful lot with fruit trees and good soil. This 2-bedroom home has a living room with fireplace and a large kitchen with eating area. Basement suitable for storage and workshop. 100 amp wiring, copper piping. Wired for washer and dryer. OOM furnace. Asking $45,500. Call Peter Bardon 384-3947 7-8 a.m. or p.m.

$43,900

3 bedroom plus third roughed in upstairs. New carpeting in bathroom. Close to everything. Call:
385-7721 Cliff Salmond 477-3626
385-7721 Audrey Mont 598-7598
GARDNER REALTY LTD.

HIGH QUADRA, 4009 TRAVIS PL. 2 years old, 3 bedroom, basement home, 1½ baths, 2 fireplaces, quality carpet, on quiet cul-de-sac. Absolutely spotless, close to bus and schools, realistically priced, $64,900. 479-8157.

SIDNEY, LARGE 4-BEDROOM, no basement, carport. 1½ baths, electric heat, fireplace, 5 years old. Reduced $3,000 to $49,000. Low or no downpayment to qualifying purchaser. Owner 656-6860.

HOME FOR SALE BY OWNER, 2½ bedrooms, older home, large lot with fruit trees. $48,500. 595-0997.

VR Victoria Realty LTD
386-3585

OPEN HOUSE
4582 MONTFORD
SAT. & SUN. 1:30-4
3 BDRMS, DEN,
FAMILY ROOM,
3 BATHS, 2 FP's

Near completion in a prestige locationon a beautiful wooded lot and quiet area, quality split level over 2300 sq. ft. of finished area. Gracious reception hall to delightful sunken living rm., family size dining rm. with sliding glass doors to patio. Up-to-the-minute kitchen with quality cabinets, dishwasher and breakfas room. Choice family room with 2nd fireplace, unique office or 4th bedrm., extra large master bedrm. with 3-pce. ensuite. Lush W-W carpets throughout. Double garage. Hard to beat at $105,000. Phone Morris Lund, 386-3585, 479-6688.

OPEN HOUSE
SAT. & SUN. 1:30-4
4233 THORNHILL
QUALITY

Four bedrooms on the main floor, enormous living room with rock floor-to-ceiling fireplace, fully developed ground floor offers rec room including wet bar and fireplace, laundry room, 3-pce bath, extra bedrm or gym room, double garage with electric door, grand entrance foyer, very desirable area in Gordon Head. $95,000. MLS. Jack Lidstone, 386-3585, 477-9262.

RANCHER

3-bedroom, 1200 sq. ft., no basement home with new wall-to-wall carpet, good size living room with fireplace, quiet street in low tax area of Colwood, fully fenced, immaculate. Call me to view today, $51,900. MLS. Jack Lidstone, 386-3585, 477-9262.

UPPER DONCASTER AREA

Fabulous views from this nice 3-bedroom Cathedral entrance home. Situated on a minimum-care lot, and on a quiet dead-end street. A clear title home at only $75,000. Shown by appointment. Exclusive. Please call Vaughn L. Thompson, 386-3585, res. 658-8541.

WHITTOME'S
ROYAL OAK BRANCH
4520 W. Saanich Rd.
479-1667

OPEN
2824 ROCKWELL
SAT. 1:30-3:30
$53,900

PRICED TO SELL — 2 B.R. (lge. master) D.R., L.R., lge. kit. with eating area — full bsmt., rec room with F.P., lge. lot, tiptop shape throughout. ML 27431.
479-1667 BRIAN BROWN 386-1234
479-1667 CATHY ATKINS 479-5427

OPEN
4088 QUADRA
SAT. 1:30-3:30
$63,900

Attractive 1½ yr., stone cedar stucco 3-B.R., 1½ bath home located at 4088 Quadra St. — close to Lake Hill Elem., St. Margts. and Nazarene Church. TRADE IN YOUR SMALLER HOME FOR THIS EXCELLENT INVESTMENT!! ML 28318.
B. Brown, C. Atkins, 479-1667

Exceptional Value!
$53,900

First time offered for sale, this 3-bedroom full basement home features family-sized living room with fireplace, dining room with sliding glass doors to sundeck, all located on an oversized lot in rural setting. Only 14 years old and well built for current owner. Call today to view;
479-1667 DOUG RELF 479-5761

4 BEDROOMS
$63,900

Will buy this lovely 1224 sq. ft. home totally finished on two floors. Main floor has fully modern kitchen with breakfast nook, Living room and dining room with unique beamed ceilings, three bedrooms and 1½ baths. Lower level complete with 4th bdrm., rec. rm., 3rd bath and laundry. Only 4 yrs. old. MLS
479-1667 Doug Relf 479-5761
J. H. Whittome & Co. Ltd.

SWINERTON'S
REALTY WORLD

OPEN HOUSE
3909 Carey Road
SATURDAY 2-4 P.M.

Great starter — CLOSE TO TOWN. Nicely kept home with huge kitchen, full basement. Located on pretty 50-150 lot, landscaped in front, garden at back. MLS 27977. Priced to sell at:
$38,500
BOB CARTER, 598-6143
HOWARD HODGES — 598-7166

OPEN HOUSE
54 Wellington
Sat. 1:30-4

Large family home. Nice condition — full basement — some fruit trees — near sea and transportation. $61,500. MLS. LYLE WICKS 477-5151, 385-2481.

View Property
Spacious Home
Acreage
—Country home-estate
—See Elk Lake and Mt. Baker
—5 Bedrooms
—2½ Baths
—Natural Setting
—$155,000 (MLS)
LYLE WICKS, 477-5151, 385-2481
Swinerton's Realty World

BY OWNER, LOVELY 3-BEDroom, kitchen with built-in dishwasher, separate dining room, living room with arch-type fireplace, full basement, with 15x35 family room with bar. Close to schools and shopping. Try your lot or property as down payment. $62,900. West Burnside, 477-5424.

LET US BUILD A HOUSE FOR you on one of our prime lots. 3 on High Tattersall, 1 on Lampson overlooking Juan de Fuca and inner harbor. For more information 384-9793.

250 HOUSES FOR SALE

FOR SALE
Royal Trust
477-0191
384-8001

OPEN HOUSES

FRI. & SAT. 1:30-4 P.M.
3359 SUMMERHILL CRES.
Split level only 7 years old with 4 bedrooms, full bath plus ensuite. Front to back living room with fireplace and dining area leading to rear patio and fenced back garden. Big recreation room with Franklin-type fire in finished basement. Excellenmt value for only $59,900. View with DEREK WICK 384-8001 or Res. 595-2062.

COUNTRY-LIKE
Do come to see inside this neat home so suitable for young couple or retireds. French doors from entrance to LR with FP and oak floors. Cabinet kitchen and eating area, 2 BRS, plus room for another in full high basement. All up-dated services, well treed yard. Asking $53,900. Call today to view with HAZEL CAMPBELL 592-0632 or 384-8001.

3 BR—NO STEP
Excellent condition thru-out this home from new furnace to double windows. Close to Hillside Plaza in good area of homes. Call to view with HAZEL CAMPBELL 384-8001 or 592-0632.

REDUCED BY $2600.00
Just reduced to $41,900 this home in the Finlayson Area features 3 bedrooms, living room, separate dining room and eat-in kitchen on main floor and full basement with extra bedroom and playroom. Fenced back garden and close to all amenities. Come and view with DEREK WICK 384-8001 or Res. 595-2062.

OUT OF TOWN
A terrific buy in the mid $60's. Good landscaping with fruit trees and vines but not too large for owner to handle. Four bedrooms, large living room with dinig area and fireplace. 2 bathrooms. Finished basement including comfortable recreation room ad separate games room. Country setting but close to all amenities. Call DEREK WICK 384-8001 or 595-2062.

1. NEAR GORGE VALE GOLF COURSE!
Only $42,500!! 2 bedroom older home, brand new quality carpet, completed renovated kitchen. Sunroom overlooks garden at rear. Full basement too! Must be seen.
2. QUIET CUL-DE-SAC
(Off Longacre in Gordon Head) this lovely 3 Bdrm home needs a family. Raised hearth FP in Lr, sundeck off DR, 1½ baths and a rec room designed for entertaining with brick FP and bar make this home a great buy at $68,000.
3. NO GARDENING
3 level Townhouse in Gordon Head, 3 BDRMS. FP in LR, 1½ baths, stove, fridge, and dishwasher included. Partially finished rec room opens onto patio. Workshop downstairs. Privacy, comfort and "no gardening" combine to make this a great buy at $58,500.
Call anytime to view the above listings. LIZ GILLIES 384-8001 or 592-7170.

GORDON HEAD
EXECUTIVE RANCHER
SWIMMING POOL
The opportune time to purchase this spacious 1840 sq. ft. step-free rancher with 18' diameter sunken swimming pool. 3 bedrooms, 2 baths, living room with fireplace, family room with fireplace, great kitchen, double garage, choice location. A real bargain at $89,900. MLS. For further information or opportunity to view call
GALE CHRISTENSON
477-0191 477-7047

EDGE OF OAK BAY
CHARM AND SECLUSION
Spacious living room and a cosy dining room plus a sunny sunporch for that morning coffee. Secluded back lawn. There are 2 bedrooms plus a full basement with another finished room. Ideal for the young couple starting or the retired couples comfort. Low down payment to qualified purchaser. Quick possession. $53,900. Call now
VIVIAN M. ROBERTS
477-0191 477-0281

JACK MEARS
OAK BAY REALTY LTD.
Member
Relocation Services Canada
2194 OAK BAY 598-3321

GONZALES BY THE SEA
Family home on large lot, close to sandy ocean beach, park, schools and stores. Spacious living room with tile fireplace, dining room, two bedrooms. Family room and large sundeck on main floor plus bedrooms in full basement. Owner has moved to England. $79,900. Please call: RALPH NEWTON-WHITE at 598-3321.

VICTORIA—CLOSE TO HILLSIDE SAFEWAY
$46,500 — Owner needs quick sale. An ideal 3 bedroom, 2 bathroom home for retirement couple. Two step entrance and all in immaculate condition. Nice sunny patio and lots of storage space. Easy walking to all services. Please call: HAROLD WHILEY at 592-2798 or 598-3321 office.

NEW LISTING
OAK BAY
A cosy home near the Oak Bay Rec Centre. 2 bedrooms on main floor. Living room with fireplace. Separate dining room. Large kitchen. Full high basement including laundry room, family room, bedroom, covered patio. Lovely garden. Asking $59,200. Contact: BILL MOHR at 598-6716 or 598-3321.

CLOSE TO VILLAGE
$55,900
OAK BAY
Delightful newly renovated 2-bedroom home. Living room with fireplace, separate dining room, new kitchen cabinets, lovely garden. Walking distance to Village and Rec. Centre. For viewing please contact: BILL MOHR at 598-3321 or 598-6716.

IT'S A CUTIE
JUST NORTH OF
SEARS
$52,500
Big L.R. with newly built real old brick F.P. Top of the line carpets throughout. 2 large BR's and a big family kitchen. Not a thing to do just like brand new. Total insulated floors, walls, ceilings. Won't last, quickly call SHANE BEFURT 386-6164 or 385-3664.
CASTLE PROPERTIES

OPEN HOUSE
1028 HAMPSHIRE RD.
Sat. 1:30-4:30
New listing. Must be sold. Immaculate bungalow. Easy financing. Exclusive listing. Courtesy to all realtors. Price $63,900.
ALICE MOORE
Northern Pacific
Realty
479-1687

$45,900 LAKEHILL
Open house, Saturday, October 15, 2-4 p.m. 1185 McKenzie Ave. Attractive, redecorated, 2-bedroom house, living room, dining area, kitchen, laundry and storage rooms, landscaped garden, phone 384-3070.

MOVING
MUST SACRIFICE
2- or 3-bedroom bungalow, tastefully decorated. Must see to appreciate $53,900 or best offer. By owner at 3110 Frechette off Lansdowne. Open House Sat. and Sun. 1-5.

SEA VIEWS, CORDOVA BAY, 4 bedrooms, 2 bathrooms, 2 fireplaces, and more, $89,500. 658-5889 or daytime, ask for Willy, 383-8834.

250 HOUSES FOR SALE

Century 21
J. D. BOSDET LTD.
388-4455
3293 DOUGLAS

245 SUPERIOR ST.
REDUCED TO
$44,900
Cosy 2-BR no-step bungalow. Must be sold before end of Oct. Fenced lot. Sep. garage. Ph. to view. AUDREY GRIMSHAW, 388-4455 anytime.
CENTURY 21 J.D. Bosdet Ltd.

REDUCED TO SELL
NOW ASKING
$55,000
We feel this reduction makes this home a real bargain. Located near Glen Lake, offering 3 bedrooms, 4-pce. bath up, plus great potential down incl. 2-pce. bath. Drive-in garage. Approx. 88x150 lot. MLS.

CHARACTER
Delightful Tudor — 2 bedrooms up, 2 down, tastefully refurbished with quality —new W-W, solid cedar doors and cupboards. Cosy fireplace. As immaculate outside as in. Fenced yard, lovely garden plus fruit trees. Quiet street. Close to bus and only minutes to town.

SIDNEY SPECIALS
MAKE AN OFFER!
See this 4-5 bedroom fully finished family home and try an offer. Vendor will even consider lease to purcahse.

A CUTIE
This 6-year-old no-step home is close to SR centre. Level lot, fenced yard. It's a winner.
ED KRAFT — 656-3669
JEAN LAMBERT — 656-3426

$38,900
Super retirement or starter home with separate garage on 3 nice lot in th Sears area. Bright, sunny, happy home, fully insulated, electric heat and tastefully redecorated. This home makes living easy with low taxes and heating costs. Minimum down payment possible to qualified purchaser. Save now by calling:
388-4455 Gail Deines 382-0942
388-4455 Ed Kraft 656-3669

WALL & REDEKOP
HOMEFINDERS
REALTY LTD
3440 Douglas St. 386-2911

OPEN HOUSE

3661 Doncaster Dr.
SATURDAY 1:30-3:30 P.M.
Come and view this quality custom-built 2750 sq. ft. 6-year-old home with 4 bedrooms, 3 baths, large 70x190 ft. lot and views that will take your breath away. MLS. $109,500.
CAROLYNNE PERRY
479-7041 386-2911

9515 Glenelg St.
(off Bradley Dyne)
SATURDAY 1-6 P.M.
N. Saanich Mini-Estate. 1445 sq. ft. up and down of extra quality home, illuminated circular driveway on a ⅞-acre treed lot in the area of prestige homes. Close to golf and ocean. Priced right at $134,000.
Phone:
WALLY or ADELINE
477-7766 477-8562

1270 Persimmon Cl.
SATURDAY 1-6 P.M.
2-year-old custom-built bungalow. 2 levels completely finished. Why not drop around and view this charming home with me. Asking $79,500. MLS 28479.
ART EVANS
386-0276 386-2911

2020 Skyline Dr.
SATURDAY 1:30-4:00 P.M.
CENTRAL SAANICH
$73,900
5-year-old immaculate 4-bedroom home. Sunken living room with vaulted ceiling and dining room with sliding doors to large sundeck. 3 baths and into lovely 1br. suite. Quiet rec room. Basement finished country setting, dead end st. Good garden area and lots of fruit trees.
ANITA TAIT 477-8522
388-6275 Pager 382

Engineered Homes
NEW HOMES IN
Northridge
Priced from $61,900. Follow The Orange Signs Off Vanalman Avenue.

Campus Views
In Gordon Head
On Osgoode Place Off Laval.

COME AND SEE OUR NEW SHOW HOME!
Cedar Shores
In Central Saanich
At James Island Road. And Lochside Drive. From $59,900.

COME AND VISIT US. WE ARE OPEN 2-8 P.M. TUES.-FRI. AND 1-5 p.m. WEEKENDS.
To View At Your Convenience Please Call
Engineered Homes
385-6211 19 Cadillac Ave.

OAK BAY
1574 YORK PL.
OPEN
THURS. 3-5
FRI. 3-5
20-year-old ranch style home, all on one level. This unique property is seriously for sale and consists of 3 bedrooms, 1¾ baths on secluded lot. Price $81,500. Call:
477-3593 SPENCER LEE 495-5171
Canada Trust

ALBERT HEAD
By owner, corner Olympic View and Bradene. 2604 sq. ft. of excellent construction on large lot, 100 yards from best beach in Victoria. See it to appreciate it. Price $88,500. Open to offers. Call 478-1133 after 5 and on weekends.

View Royal, $40,900
1 br. starter or retirement home. Features custom built cedar kitchen, separate laundry room, large living room with fireplace, secluded backyard, and approved plan for second storey. Sale by owner — 382-9953.

BY OWNER — SIDNEY
Fenced home on corner lot, with lovely view of ocean and park. Approx. 11,000 sq. ft., 2 bedrooms, large kitchen, with adjoining utility area. Walking distance to shopping. Also on bus route to Victoria. Asking $47,500. Offers. 656-1243.

SACRIFICE, 3 YEAR OLD, SPACIOUS, 4 bedroom home, full basement wall-to-wall, 3 sets plumbing, carport, sundeck, just past Langford Lk. 158,500 or offers, or rent with option to buy. After 6 p.m. 478-4216.

BY OWNER QUIET LOCATION Mt. Tolmie area. Open plan design, 3 bedrooms split, 1300 sq. ft. main floor. Corner fireplace, extra large kitchen, separate dining room, in-law suite. Drastically reduced to $63,900. 592-4051.

GORGE—TILLICUM
452 Vincent Ave., fully renovated two-bedroom home, $49,900. Open House Saturday and Sunday 2-5 p.m. 382-3847.

250 HOUSES FOR SALE

david burr
655 FORT ST. 384-9335

1528 FOUL BAY ISN'T
Far from Oak Bay Rec centre, schools, shopping plaza and transportation. This home has room not usually found for the price — from formal dining room with buffet, through country style kitchen. An outstanding rock fireplace in the living room, rec room in full basement and fruit trees in the back yard make this attractive at (ML 27123)

$49,900
JOHN TODD
384-9335 598-7849

YOUNG FAMILY —
YOUNG RETIREDS
All the features you've been looking for at a reasonable price and not too large. 3 bedrooms (or 2 plus sewing room), eating area in kitchen, dining area off living room (has FP), den in full basement and on a quiet street. ML 25670.

$55,900
JOHN TODD
384-9335 598-7849

GORGE AREA
Don't miss seeing this Immaculate home located in this very popular area. Features three bedrooms, lovely living room, separate dining room and modern spacious kitchen. The full basement is roughed in for an additional bedroom with en suite bathroom. Easy care lot is nicely landscaped and fenced at rear. An ideal family home.

$59,900
W. E. (WIL) WILSON
384-9335 477-4328

SEEING IS BELIEVING
This 6-year-old, no-step rancher features three bedrooms, living room with fireplace, separate dining room and modern kitchen with adjacent laundry room. New wall to wall throughout. Nicely landscaped lot with rear fenced. Lots of parking. Drive by 514 Warren and then phone me to view the charming interior. You will believe that it is good value. (MLS 25298)

$58.500
W. E. (WIL) WILSON
395-9335 477-4328

DFH
D. F. Hanley and Associates Ltd.
1557 McKenzie 477-7284

OPEN HOUSE
2396 WINDSOR
OAK BAY SOUTH
SAT. 2-4 P.M.
SUN. 2-4 P.M.
Located across from Windsor Park, a short distance from the Sea and comprising of 4 bedrooms, separate dining, full basement and oil hot water heat. MLS. Full Price $72,500.
DOUG BAVINGTON
477-7284 24 hrs. 598-3929 Res.

2½-ACRE FARM
with panoramic view of James Island, water and mountains. The 3-bedroom, 2-bathroom home, although 20 years old is well-maintained. The crops are plentiful and there is a heated greenhouse for winter growing ... ideal for those who appreciate gardening and nature.
ASKING $99,500
HARVEY SIMONS
477-7284 24 hrs. 477.2977 Res.

Realtor
Canada Trust
No. 9-1537 HILLSIDE 595171

WS ARE NOW OPEN 6 DAYS A WEEK TO BETTER SERVE YOU

IN-LAW SUITE
Large garage. $48,500. Two bedroom suite plus two bedrooms main. Pannelled, beamed living room.
JACK COOKE
595-5171 OFF. RES. 477-4842

IMMACULATE GEM
Esquimalt, two bedroom, high cemented crawl space, new wall to wall, automatic furnace. $42,500. ML 28306.
JACK COOKE
595-5171 OFF. RES. 477-4842

EXCEPTIONAL
Victoria, two bedroom, third in full basement. In sppic and span condition. Sundeck. An exceptionally nice home. $53,500. ML 28307.
JACK COOKE
595-5171 OFF. RES. 477-4842

BUILDER'S
HOME
WITH A
VIEW
—Bright and attractive 2 yr. old frame located in high Gordon Head on a quiet cul-de-sac just off Lexington and having a beautiful unobstructed view of the strait and mountains.
—Walking distance to schools, Raquet Club, and UVic.
—3 bedrooms with rough in for 4th or could make excellent in-law suite.
—Many features including floor to ceiling stone fireplace, dining room, sunny breakfast nook, fully insulated double garage.
—Owners relocating and must sell.
—New Multiple Listing, lock box.
—Drive by 4026 Hessington Place.
Herb Smith 388-6275 Pager 880
or
Park Pacific Inv. 383-4124
Price includes stove, fridge, and dishwasher. Asking $72,800

FOR SALE BY BUILDER
Custom 3 bedroom home, located on superb view lot in Park Pacific Developments:
Cedar ceilings and feature walls — Kitchen equipped with latest G.E. appliances and top line cabinets. Family room with eating area and Franklin stove. Living room and dining room, large with exceptional views of Sidney, Saltspring and Gulf Islands. Floor to ceiling old brick fireplace. Master suite complete with walk in closet. 2½ baths and laundry room complete main living area.
Reasonably priced, $133,000. Open house most evenings and Sat. and Sun., 8814 Henderpark Dr., Sidney, (lot 71) call 656-5116 for further information.

Capital City
REALTY LTD.
830-D Pembroke St. 388-7557

OPEN HOUSE
THURS. AND FRI. 1-4 P.M.
4020 GORDON HEAD RD.
2-year-old, 3-bedroom, full basement home within easy walking distance of all levels of schooling including UVic and the Racquet Club. Features include 2 floor to ceiling fireplaces, ensuite plumbing, sundeck and tudor style exterior. Well priced at $65,500. MLS. No. 28410.
388-7557 Walt Slocomb 383-4035

3-BEDROOM HOUSE WITH 1½ acres, has fruit trees, garage at back; asking $51,900. 642-5857.

250 HOUSES FOR SALE

Green Acres

4½ PER CENT
EXCLUSIVE
RESIDENTIAL
HENDERSON REALTY LTD.
385-9741 (anytime)

OPEN HOUSE
SAT. 1-4 P.M.
3988 OAKWOOD ST.
Lovely 4 Bdrm home in excellent University Heights area close to all levels of schools and shopping. This immaculate home has a nicely finished family room and bathroom in the full basement. Exceptional value at only $62,900. MLS 27643. Call RANDY COLBERT 385-9741 or 479-5932.

TRY $2500 DOWN
on this gleaming 3-Bdrm (1 down) full basement home with separate dining room and family size kitchen. On a quiet street and close to town. Asking $51,900. MLS. 28373. BUB HUDSON 385-9741 or 479-3849.

BEAUTIFUL BRENTWOOD
is the setting for this modern 1200 sq. ft. home, featuring full slate rock fireplace, 3 bedrooms, (master ensuite), large kitchen, and full basement on landscaped easy care lot. MLS 27361. BUD HUDSON 385-9741 or 479-3849.

NORTHERN
PACIFIC
REALTY LTD.
1020 MCKENZIE AVE.

JUST LISTED
$48,900
This 2-bedroom home is priced to sell because it needs paint and the vendor has purchased another property. Located on a quiet street near University School. Leaded glass bookshelves beside fireplace in cozy living room and large family kitchen with eating nook. The full basement is a little bit low but has two more finished bedrooms and is ideal for the kids. This property will sell very quickly so act now! New M.L.
John E. Thomson
479-1687 (24 hrs.)

JUST LISTED
ENGLISH COTTAGE
NO-STEP
CHARMER
4 BEDS PLUS
A delightful Red Brick and Wood home, situated in Dean Park Estate (20 min from Downtown). Comprising nearly 2300 Sq. Ft. of family living plus a 2 Car garage. Lovely family room with F to C Rock Fireplace. 2½ Baths. Tastefully finished with attractive wall to wall. 2 Patios, etc. This is brand new and in process of landscaping. Underground Services. (MLS).
PRICED TO SELL
AT $118,000
LEVERTON RLTY.
385-8012

FAIRFIELD
FULL BSMT.
$46,900
OPEN HOUSE
Thurs., Fri., 5-7 p.m.
648 Moss St.
THIS HOME IS TO BE SOLD THIS WEEK. IT IS IN VERY GOOD CONDITION — RECENT ROOF AND PAINT, NEW HOT WATER FURNACE, 100 AMP WIRING AND COPPER PLUMBING. IT'S ROOMY TOO, OVER 1200 SQ. FT.—WITH 2 BEDROOMS, LARGE DINING ROOM, LR WITH FP. TO VIEW OTHER TIMES OR FOR INFORMATION, PHONE OWNER 652-4368.

Home Plus Revenue
Fairfield — the main floor for you, plus revenue in excess of eight hundred dollars a month. Excellent location. Asking $99,500, $10,000 may handle.
Smith, Dobson Estates Ltd.
388-5464 — Pager 726

1042 AMPHION
$500 DP
This starter home is located close to Oak Bay Avenue and Foul Bay Rd. 2 bedrooms, partly renovated, large yard, $500.00 down payment for purchaser with good credit rating. To view please call Mrs. Pat Saulnier, Kasapi Const. Co. Ltd., 533 Dupplin Rd., at 386-6191 (24 hrs.).

$2500 DOWN
COLWOOD
$46,900
$2500 down. B.C. second, will put you in this cozy older 2-bedroom stucco, full basement, garden, greenhouse on nearly 1-3 acre. Shopping and schools near by. To view drive by 3019 Pickford or phone 478-8970 after 6 p.m.

$44,900
Exceptionally clean in good Surburban area, refinished kitchen and bathroom, quality carpets, 2 bedroom with family room on 1 floor, patio off dining area, fully useable lot with fruit trees and room for garden.
BY OWNER 656-5790

OPEN SAT. 2-4:30
1909 DUCHESS ST.
ASKING $63,000.
Very well maintained older home close to Jubilee Hospital, 2 Bd. Rm. L.R. with fireplace sep. D.R. on a large lot with fruit trees. F. Marshall 388-5911 Douglas Realty Ltd.

BARGAIN
ONLY $45,000
New 3-bedroom home ¾ basement, fireplace, on Highview lot, fully landscaped. 2318 Galena Rd. in Broomhill sub. (Sooke). Call owner at 479-2577 or 478-3226. Open House this Saturday 1-4 p.m.

FOR SALE BY OWNER
ESQUIMALT
Cute 2-bedroom home, fireplace, utility room, separate garage on large lot, a wall-to-wall in living room and bedrooms. New roof, paint and gutters. 825 Selkirk. 388-5756.

$52,900
3-bedroom, full basement, on quiet North end of Cumberland St. off McKenzie, close to schools, bus and town, to view phone 479-8283 or 477-1321.

BY OWNER
Gordon Head. Near new custom built three bedroom home, superb construction, many, many extras. $89,000. No agents. 477-0234.

250 HOUSES FOR SALE

PEDEN REALTY LTD.
201 - 727 Johnson St. 388-5354

Home and 2 Lots
$51,500. MLS. Extra lot 50x152. Stucco bungalow, 2 bedrooms, 30 years, full high basement, lots of garden, convenient to Glendale Hospital and Camosun Interurban College. 4163 WILKINSON RD.
388-5354 W. MICHAELS 477-4884

Oak Bay Village
$50,500. MLS. 3 bedrooms, full basement, south of the Avenue, quiet street close to all amenities and convenient to downtown. MLS. 1429 MITCHELL.
388-5354 W. MICHAELS 477-4884

Esquimalt Plaza
$54,900. MLS. Near Sports Centre. Spacious 2-storey family home, 4 bedrooms, 2 baths, large family size dining room, renovated kitchen, full high, bright, basement. 500 JOFFRE.
388-5354 W. MICHAELS 477-4884

Swan Lake Views
$56,500. MLS. 1146 sq. ft. main floor, 3 bedrooms, 26 years old, large high level 58x181 view lot with large potential garden. 3850 LANCASTER.
388-5354 W. MICHAELS 477-4884

Stadacona Park
$41,500. MLS. 2 bedrooms main floor and 3rd in full high basement, tastefully renovated kitchen, large dining room, convenient to downtown. 1405 GRANT.
388-5354 W. MICHAELS 477-4884

CUSTOM
COLONIAL
Open House
Sat. 1:30-4:30
223 Abinger Cresc.
(Off Glenairlie)
View Royal
You can be the owner of the only home on a dead end street in High View Royal. Large beautifully landscaped lot featuring firs and rhododendron.
A few of the many desirable features of this lovely home are: Large master bedroom, formal dining room, games room with custom pool table. Priced well below replacement. Must be seen to be fully appreciated.
TED HOBBS
477-4043 (Res.) 479-7138 (Bus.)
Seaboard Properties Ltd.

neat and cosy
A three-bedrm. well maintained home on an easy-care lot. On quiet side road within walking distance of shopping centre. Good garden area with metal garden shed. Galley sized kitchen with built-in oven and counter top plates. Ideal retirement home. The vendors will consider offers on $45,000.00

secluded
5.89 acres with A-frame cottage. A beautiful piece of property in a natural treed setting. There is also a one-room cabin, storage shed, wood shed, chicken coop plus fenced in garden area and two lined wells on the property. MLS. 28162. Offered at $59,000.

$38,800
Just listed older type 3 bedroom home on approx. 1-3 acre lot. Good views of harbour.Call for more information.

SOOKE REALTY LTD.
642-5426
or
Bob George
642-5670

DRIVE BY
7662 WALLACE Dr.
NEWLY LISTED
EXCLUSIVE
Nearing completion, this compact home located on a lovely treed lot boasts thermopane windows and clean electric heat. At this stage the home buyer may choose their rugs, color schemes and other special decorative features. This uniquely designed home located in a lovely part of the Saanich peninsula is only $56,900. Have a peak see and then phone me.
595-8858 (Res.)
24 hrs.
479-7138 (Bus.)
Seaboard Properties
Ltd.

Western HOMES Ltd.
1037 Cloverdale 386-3494

MILLSTREAM
Immaculate 3 bdrm. semi-detached home with almost 1300 sq. ft., F.P. and full high basement for future development, backing onto treed park area and very quiet. Terry Smollett will be pleased to show you thru. MLS 28362. 386-3494 (24 hrs)

OPEN SAT. 2-4:30
2020 MILTON STREET
OAK BAY $59,900
Really nice fully modern 2 BR bungalow on a quiet street two blocks south of Safeway. Fireplace. Full basement. Vegetable garden. ALL OFFERS WILL BE CAREFULLY CONSIDERED. John Shaver 388-5911 Douglas Realty Ltd. (MLS 28019).

VICTORIAN HOME
Renovated by Architect. Living room with fireplace, separate dining room, sundeck, 3 bedrooms, playroom in basement. Duplex-size lot. Fenced and landscaped, $49,500. Call 385-1958 after 6 p.m. no agents. 235 Wilson St.

BY OWNER RECENTLY RENOVATED three bedrooms, full basement with drive in garage, plus separate 16x22 workshop, 110-220 wiring. Plenty of off street parking, low taxes, $54,900. Drive by 3103 Balfour off Gorge Road. Phone for appointment 383-6774.

SACRIFICE
WAS $69,900
NOW $63,900 (FIRM)
5 bedrooms, 2 full bathrooms, 1½ years old, Gordon Head, by owner, 388-5679 or 385-4816.

GORGE CLASSIC
3-4 bedroom restored beauty, on 71x199' lot. Leaded windows, 3 fireplaces, full basement, close to all school levels, price $87,000. Phone owner 385-0326.

1144 UNION RD.
New custom cedar no-step Rancher. 2 bedrooms plus den, many extras. Includes fridge, stove and drapes. Good financing. $66,500. View by appointment, 385-8419.

LOWEST ON THE MARKET
Owner transferred — Duplex — R3B Zoning 2 apts. rent $460 p.m. Vic High area. Appr. 2100 sq. ft. $44,900. George Breiter British American Realty Ltd. 385-1431.

SIDNEY — PRICE REDUCED TO $44,950 for 2 bedroom cottage, with separate garade, on ⅓ acre almost next door to marina, and hospital, see 10473 Resthaven Dr. 658-8283.

OPEN HOUSE
Saturday and Sunday, noon to 5 p.m. 585 Gorge Rd. West. No agents.

WELL-MAINTAINED 4-BEDROOM home on quiet cul-de-sac of Colwood — 1½ baths, triple carport, fenced private yard, new carpet, asking $59,500. 478-1649 after 6.

IMMEDIATE OCCUPANCY, NEW home, 3 bedrooms. Near the water. 10242 Tsaykum (North Saanich).

250 HOUSES FOR SALE

T/C
TOWN AND COUNTRY REALTY
3579 DOUGLAS STREET
382-7276

REDUCED $18,000
Luxury 2-year-old quality 4 bedroom, 3 full bathroom, full basement, ocean view acre, executive home. This property is 25 minutes from downtown. Built-in Jenn-air range — oven — dishwasher — fridge all included. Excellent professional decor. Full price $99,500. (MLS). $10,000 down will handle. Call Allan Kienman, 592-9771.

SEQUOIA
Quality 2-year architect designed 4-bedroom, 3 bathroom executive home, first time offered. High beamed ceilings — modern built-in kitchen — dining room with built-in sideboard cabinets — sundeck — patio — private master bedroom sundeck and large 18x18 library or study — family room has fireplace and barbecue sundeck. Many extras for gracious living in this immaculate and professionally decorated show place. $139,500 excl. Allan Kienman 592-9771.

THANKSGIVING SPECIAL
REVENUE POTENTIAL
Solid 5-bedroom home, 3 up, 2 down or self-contained in-law suite. 4-piece bathroom up, 3 down. Fireplace, wall-to-wall in living room and master bedroom. Wood panel living room and hall, hard wood floors up. Oil heat, centrally located near schools and bus $64,500 ask. 477-0171 weekdays or 595-1671.

OWNER MUST SELL. SUNNY 3-bedroom home, opposite to school. Lowered to $51,500. Double garage, bus connections to town. 479-5548 after 5 p.m.

DRIVE BY 7629 BLOSSOMS Park in Saanichton, a custom built home with 4 bedrooms, 2½ baths, 2 fireplaces. For sale by owner at $67,500. No agents please. 652-3796.

253 COUNTRY HOMES AND PROPERTIES

Western HOMES Ltd.
1037 Cloverdale Ave. 386-3494

PROSPECT LAKE
1.10 ACRES
A little over an acre of gently sloped, cleared land suitable for animals, and a nicely maintained older 2 bdrm. full basement home, all in a nice rural setting. Won't last long at $58,000, call now to view. MLS 28437. NEIL R. MACDONALD 386-3494 (24 hrs.)

MILL BAY
Three acres of well-drained gently sloping cleared property and a NEW three bdrm. no basement family home consisting of 1½ baths, separate utility room, open plan living area and a double carport. As a bonus, a new three stall horse barn. Priced at $69,500, call now to view. NEIL R. MACDONALD 386-3494 (24 hrs.)

MILL BAY
ACREAGE
Small acreages available, from 2 acres up. Nicely situated properties, some partly cleared, starting at $26,500. Call now for more information. NEIL R. MACDONALD 386-3494 (24 hrs.)

SNUG AS A BUG
In a rug in this lovely two bedrm, 4 year, stucco and cedar home. Features: floor to ceiling rock fireplace, L.R., D.R., plus sunroom, separate garage and carport. Close to Shawnigan, 1713 Jersey Rd. Well priced at $47,500. Low taxes Quick Possession Call LARRY QUAGLIOTTI 479-4647 or 386-6164 Castle Properties Ltd.

SHERINGHAM
POINT
Fabulous split level home and ten rolling acres. Large modern home with open ceiling. Owner-built and darn the cost. Expensive material and expert workmanship throughout. Sacrifice Price only $89,900. IRENE DALZIEL 477-6380 or 386-6164. Castle Properties.

METCHOSIN
1 ACRE — $62,000
Very comfortable 2 Bdrm, no bsmt bungalow. Fireplace in living rm, large bright kitchen, dinette, separate utility rm. Beautiful meadow land, some trees. SHIRLEY WILDE 478-2459 or Canada Trust Langford 474-1234.

REDUCED $6,000
2.49 acres — 5-horse stalls — large paddock and riding ring — 1350 sq. ft. home with sep. suite in basement. Reduced to $109,000. MLS. Call today, BOB KOHLRUSS, 386-6164 (24 hrs.) or 658-8360. Castle Properties

SOOKE
6½ acres, timber, good house in beautiful setting without buildings. Approximately 1400' road frontage for easy development, half mile to stores. 642-5655.

ARDMORE. OPEN HOUSE SATurday, 2-5 p.m., 9680 West Saanich Road. Unique 1700 sq. ft. all cedar home on .71 acre. See Friday's Realty Display ad. 595-1871.

SIDNEY REALTY LTD.
Real Estate — Insurance
Serving the Saanich Peninsula
656-3928

SAANICH PENINSULA
PROPERTIES LTD.
For real estate requirements
2354 Beacon Ave., Sidney, 656-4000

GORDON HULME LTD.
SIDNEY SAANICH PENINSULA
656-1154 244 Beacon Ave.

256 WATERFRONT PROPERTIES

WATERFRONT
COUNTRY
ESTATE
Over 2 acres of lovely trees. Winding road to delightful home. Over 3,000 sq. ft. Lawns, shrubs and flowers with just under 200 feet of desirable waterfront. Lots of parking. Greenhouse and garden cottage. Truly a unique and charming property. $195,000. Bill Palfrey — 598-4210 or 382-7545. Island Homes.

Masterpiece!
One word says it all. Here's the waterfront home for those who want the very best. It has so many special features you'll have to see for yourself. 4 bedrooms, den — seaviews — built-in bar, rec room, large entry foyer, 4 bathrooms, deluxe kitchen — skylite breakfast area. Separate studio for the artist or in-law. We'll even trade on your old home to make it easier, if you like! $229,000.
Ted Pinfold
BUS.: 598-5144 RES.: 388-7742
T. L. Mann & Associates Ltd.

SHAWNIGAN
LAKE
7 acres of level, treed property with 85' lake frontage. $120,000. MLS.
479-1667 Edith Gutemar 592-1049
J. H. Whittome & Co. Ltd.
Royal Oak Branch

WATERFRONT LOT
Build your dream home here. 10 Mile Pt. — 1000 ft. frontage. Lovely views. Some development to be done by purchaser. Priced to sell. MLS $55,000. GEORGE PARSONS, 386-2955 or 598-3847. CENTURY 21 Mayfair Realty.

1 ACRE WATERFRONT, YEAR old 3-bedroom home, 2 bathrooms, laundry up, full basement, many extra features, $151,000, appointment to view. 652-4155.

SANSUM NARROWS, 5 ACRES, 249' waterfront, drilled well, low down payment, 11 per cent mortgage. $37,000. 477-8234.

TWO 1-ACRE LOTS FOR SALE on Sooke Harbour, over 500 feet waterfront. T. Davies. 388-9181 477-0511.

256 WATERFRONT PROPERTIES

WATERFRONT
ACREAGE
Off Campbell River, 94 acres approx. 3,000 ft. waterfront. Lge., modern 3-BR home with eastern exposure. For further information please call:
386-2111 WELLS HOOKER 652-3634
MONTREAL TRUST

WATERFRONT
½ acre of treed land with sweeping views. Perc tested, water well drilled and capped. Among beautiful homes. MLS. $44,900.

ALMOST
WATERFRONT
2 — ½ acre treed lots close to the waterfront. Water well drilled and capped. MLS — $32,400 each.
385-7721 (24 hr. service)
477-3626 Cliff Salmond
GARDNER REALTY LTD.

125' WATERFRONT
PRIVATE COVE
Almost one acre of total seclusion on Cordova Bay. Private, sheltered cove. Impeccable 3-bedroom residence, master full ensuite. Library-cum-office with wet bar, family room with fireplace. 3 bathrooms, unique fully equipped kitchen. Breakfast room, double garage, workshop.
Office Residence
477-1841 Ted Walford 598-1420
Block Bros. Realty Ltd.

WATERFRONT
Country living at its best. By the sea, wide variety of beautifully appointed condominium homes, all on oceanfront property. Many extras such as direct access to deep sea docking at your doorstep.
OPEN HOUSE
TUES.—SUNDAY
OCEAN VILLAGE
Noon-5 P.M.
or Call
642-5254

258 CONDOMINIUMS and TOWNHOUSES

PARK
PACIFIC
PRESENTS
AN ENTIRELY NEW
CONCEPT
OF CONDOMINIUM
LIVING

Somerset House
FORT and PANDORA
at OAK BAY JUNCTION

Open every day of the week
Including Sundays
1 Bedroom 36,000—44,000
2 Bedroom 49,000-64,000
—Architect designed buildings with an exciting flair. Joined by superb garden courts, and close by Stadacona Park's lovely gardens and 6 regulation tennis courts.
—105 Luxurious apartment-homes priced and designed to provide you with a solid and appreciating investment.
—Spectacular central courtyard gardens with beautiful trees, reflecting pools and fountains; there is nothing to compare with it in Victoria!
—Designed for individuality, privacy and gracious convenient town living.
—Beautiful fixtures and appointments, all styled and colour-co-ordinated to provide a warm and pleasing atmosphere.

OUR PRICES
INCLUDE
—Superb swimming pool, swirlpool, sauna and recreational rooms.
—Full range of convenience shops right in the centre.
—Ample underground parking for owners and visitors.
—Legal fees (conveyance).
—Local move.
—Phone and cable connections.
—Low down payment
—First mortgage of 7½% first year, 8½% second year and 9½ third year, to first purchasers.
—Stove, fridge, dishwasher and some fireplaces.
OFFICE 595-3132
OR J. B. Young 598-1818.
Park Pacific Investments Ltd.

Stadacona Centre 595-3132
Oak Bay Junction, corner of Fort and Pandora

JACK MEARS
OAK BAY REALTY LTD.
Member
Relocation Services Canada
2194 OAK BAY 598-3321

OPEN TO VIEW
SAT. 2:00 to 4:00
2605 WINDSOR ROAD
OAK BAY
SUPERB RESIDENTIAL CONDOMINIUMS
—Now complete
—Prices $70,000 to $139,000
—940 sq. ft. to 1700 sq. ft.
—Recreation facilities
Viewing with: PETER NASH at 598-3321 or 592-3473.

BEACH DRIVE
WATER VIEW
Beautiful 2-bedroom suite plus deck. Large living room and dining area. Nice kitchen with maple cabinets. Self cleaning stove. 2 door side by side fridge. Dishwasher. Patio glassed and carpeted. Water and mountain view. Eating counter in kitchen. Make an offer to $89,500. For viewing contact: BILL MOHR at 598-3321 or 598-6716.

FANTASTIC
WILLOWS BEACH
Lovely one-bedroom apartment. Large living room, electric fireplace, stove and fridge. Ideal for single or quiet couple. Asking price only $23,900.
Call Ted Smyth, 477-5617
Izik Homes Realty 383-8522

SIDNEY
Choice corner townhouse, 3 bedrooms, 1½ baths, fully carpeted, electric fireplace, appliances included by owner. 656-1823. $39,950.

258 CONDOMINIUMS and TOWNHOUSES

SWINERTON'S
REALTY WORLD

6 OPEN
HOUSES

1. No. 7-2530
Windsor
1:30 - 4 Sat.
Oak Bay
Open to offers on this 2-bedroom, ground level Co-op suite. Only 7 suites in building. Laundry in same level. Across from Windsor Park. Asking $28,000. Make an offer. MLS.
SID CUSTANCE 598-7781

2. Sat. 1-4 P.M.
508 Kensington Gds.
$38,900
Conveniently located at Inverness and Quadra. Handy to all services. Top floor corner suite — Panelled living and dining room. 2 bedrooms; quality throughout. Extras too numerous to list. See it with
BOB CARTER 598-6143

3. 1344 Beach Dr.
Fri., Sat., 2 - 4
Very appealing ground floor, one bedroom waterfronnt suite. Directly across from mooring at Oak Bay Marina. For prior viewing call
JIM MURDOCH 592-4530

4. Sun. 1:30-4 P.M.
2455 Beach Dr.
Apt. 102
Asking $35,000
Bright and sunny fully carpeted suite and shares in a fine adult Co-op apartment offering some sea views. Comprises 13x21 LR, with electric FP., 11x7.9 Dr., delux 3-appliance kitchen, 13.2x13 Br., 4 pce bath and plenty of storage space. On bus line, 1 block from Esplanada and beach. For prior viewing, call — ED JUPP 385-2481, 592-1019.

5. 203-1146 View
Sat. 1-4 P.M.
Take more time for leisure by investing in this tastefully appointed 2 bedroom home. Instead of gardening, relax on the wrap-around sundeck. Stroll to the downtown area (4 blocks) and save on car expenses. Owners have been transferred and are asking less than $40,000. MLS. HELEN JONES 477-6771.

6. Oak Bay
Waterfront
2768 Satellite St.
Sat., Sun. 1:30-4
Ideal Co-op suite for lady alone or retired couple, 1 bedroom, large living room. Sea view from every window, use of Beach-Front patio. $45,000.
MRS. WEBB, 477-3095
HOWARD HODGES 598-7166
Swinerton's Realty World

PEDEN REALTY LTD.
201 - 727 Johnson St. 388-5354

$38,000—Fireplace
1260 sq. ft., 4 years old, 3 bedrooms, spacious kitchen with eating area, large L-Shaped living-dining room, fireplace. Convenient to HMC Dockyard and Naden. MLS. 1360 ESQUIMALT.
388-6354 W. MICHAELS 477-4884

$44,900—Lakehill
3½ years, old Townhome, 3 bedrooms, 1½ baths, private patio, attractive landscaping, carefree living, small pets welcome, low maintenance fees. M.L.S. No. 10 — 4058 CORNERS PL.
388-6354 W. MICHAELS 477-4884

GORDON
HEAD
3 BEDRMS
ONLY 5% DOWN
$48,900
We have just listed this beautiful townhome in one of Victoria's most sought after areas. Creative interior decorating sets this home above the rest. Rustic brick fireplace, 1½ baths, feature mirrored wall in Master bedrm and wood decking are just some of the attractions. Also included are the fridge, stove and garburator. Possession immediately. Oh yes — Kids, dogs, cats, even in-laws are welcomed here!
598-5144 EILEEN MILLS 477-7050
T. L. Mann & Associates Ltd.

IF YOU ARE
TIRED
OF LOOKING
After that house and lawn and are ready to settle down in the nicest condominium to come your way, then check this location in a quiet area, that offers ocean views from all windows and large balcony.
SO TRADE
Your present home on this like new 1 bedroom apartment condo on the 4th floor with in unit storage room plus stove and fridge. For information and viewing call me anytime.
652-1141 Frank Csinos 652-3202
388-6275 Pager 2826
SEABV
SEABOARD PROPERTIES LTD.

SACRIFICE
27-3987 GORDON HEAD RD.
OPEN 2 - 4 FRIDAY
3 bedroom townhouse — living room with fireplace, dining room, kitchen with eating area — basement. Well kept lawns, covered heated pool and sauna. Offers on $47,900. Flexible financing — 95 per cent to qualified purchaser if required.
Ron Kerfoot Bill Remple
652-2594 658-5794
Block Bros. Realty
477-1841

$24,500
Best Bachelor Pad
In Oak Bay
Very suitable 1-bedroom suite for the travelling person who needs someplace economical to hang their hat when home. Absentee owner says sell. For more information contact LYNETTE DELAHUNT at 592-2407.
WHYTE & GOWER
OAK BAY PROPERTIES LTD.
2227 Oal Bay Avenue

WILL TRADE
FOR HOUSE
This cozy 1 bdrm. has a lovely view from the third floor. W.W. carpeting throughout, fridge and range included. Covered parking and controlled entrance. Centrally located in Esquimalt and within one block of shopping, bank, pharmacy and public transportation. Good financing available, $31,500.
386-3231 Carole Borgens 478-4663
PAGER 384-8075 No. 271
Block Bros. Realty Ltd.

DEAN HOUSE
LUXURY CONDOMINIUM
In an area of exclusive residences, with privacy, a unique condominium with conservatory, spacious living room, dining room, den - cum - television room, and a fully equipped kitchen. Large reception hall, master bedroom 16 x 12 with ensuite. Offered at $53,000.
Residence Office
598-1420 Ted Walford 477-1841
Block Bros. Realty Ltd.

OPEN HOUSE 1-4 P.M. SATURday and Sunday No. 9-4058 Corners Place 479-5673. 3 bedrooms, 1½ baths, fireplace and extras, asking $45,000.

258 CONDOMINIUMS and TOWNHOUSES

SPENCER CASTLE

If you are considering condominium living, come and compare our unique development. This final building completes the development of 105 suites set in 4.75 acres of beautiful grounds. The castle offers central amenities such an saunas, heated pool, billiard room and guest bedrooms.
When you purchase at Spencer Castle, all suites have two directional views and offer the purchaser the unique opportunity to create their own interior environment, with or without the assistance of our staff. Select your own flooring, wall coverings and fixtures, and design the breakfast bar to reflect your personal taste.
The concrete and masonary structures offer maximum fire protection and minimizes between suite noise penetration. Call now for an informal tour and explanation of our very special development.
From $73,500
Telephone: 384-2944, 384-4013
Anytime: 386-3816, 479-7286
"A different concept in living"
DANZO & FRANCO
HOLDINGS LTD.

DIAMOND
DEVELOPMENTS
LTD.

BUY DIRECT
and SAVE
Only 4 two-bedroom suites remaining from $45,900 at:
1170 ROCKLAND
(Corner of Linden)
Open
OPEN DAILY 1-6
SAT. and SUN. 12 to 5
We also have two-bedroom suites at Woodstone Place — 1039 Linden Avenue. These choice suites are from $43,900. We have a one bedroom unit at 303-1025 Johnson in a steel and concrete building at only $26,900. For viewing please call:
JIM WEST
384-5494 or 595-4094

TAKE TIME
TO LIVE
SEE
Oakdale
Estate
3960 Cedar Hill Road
At McKenzie 386-6762
Investigate and Invest in a beautiful 2-bedroom condominium with view situated on 4 acres of wooded splendor.
VICTORIA'S BEST VALUE CONDOMINIUM
OPEN:
Weekdays 1:30 p.m. to 8 p.m.
Weekends 1:00 p.m. to 5 p.m.
Landmark Properties Ltd.
386-6762

OPEN
DAILY 2-4
SAT. & SUN. 1-4
ADMIRALS
HARBOURVIEW
TOWNHOUSES
933 ADMIRALS ROAD
Just 5 units remaining! Magnificent SEAVIEWS of active Esquimalt harbor and beyond from all three floors. Modestly priced from $63,500 to $67,500. These rustic cedar sided, LEVEL ENTRY homes offer 3 spacious bedrooms (MASTER 16x11), 1½ baths, THERMOPANE windows, full daylight basements, beautiful fireplaces, loads of parking. 5-year HUDAC warranty provided by Pine Home Builder (1972) Ltd. Victoria Realty Ltd., 386-3585 anytime.

ROCKLAND
COURT
924 COOK STREET
—two bedrooms, 1½ baths
—bright spacious kitchen with windows and eating area.
—beamed ceilings
—good financing available
TRENT DEVELOPMENT LTD.
384-1225, 658-1198

$495 DOWN
Monthly (PIT) $209 — AHOP 8% interest. Minimum income requirement $700. Priced from $28,900. 1 and 2 bedrooms. 830 Esquimalt Rd. Open weekdays 4:30 to 7:30, Sat. and Sun. 1-5 p.m. Byron Price and Assoc. Ltd., 385-2458.

JOFFRE MANOR
1121 ESQUIMALT ROAD
QUALTIY CONDOMINIUMS
1 Bedroom from $31,200
2 Bedroom from $36,900
3 Bedroom at $45,900
In new 20-suite building. Resident caretaker. Close to all amenities. Open Mon.-Sat., 1:30-5:30. Phone CLARE BROCK at 388-9662 or 598-3321. Jack Mears Oak Bay Realty Ltd.

CONDO'S GALORE
I have available a number of condominiums both ground floor and view suites, in 1 - 3 bedrooms in James Bay and Esquimalt, priced from $29,900 — $39.900. Please call me today for an appointment. MLS.
385-7721 (24 hr. service)
592-3978 (Dale Briggs
GARDNER REALTY LTD.

BEST VALUE ON THE MARKET, townhouse with 3-bedrooms, master bedroom has walk-in closet, living and dining room with fireplace, fridge and range, full basement, private yard, parking for two cars, covered swimming pool, only $49,900. 477-8956.

SACRIFICE—$39,900
Terrific buy on deluxe 2-bedroom, 1½-bath unit, top 4th floor. Newer building, 27' balcony. Clear title. Cash, terms or trade.
BOWDEN REALTY, 383-5524

258 CONDOMINIUMS and TOWNHOUSES

Laurel Point

HARBOUR FRONT
Luxury Condominiums
$75,000 to $165,000

Spacious apartments with 1, 2, and 3 bedrooms and balconies. Some with den, fireplace, large patios, barbecues. Also, 7 suxury tri-level townhouses of 3000 square feet. Laurel Point facilities include its own library, clubrooms, workshop, swimming pool, saunas, underground parking.
5 minute lovely walk to the parliament buildings and Empress Hotel. And, of course your very own park in front — right on the water.

225 Belleville (3 blocks west of Parliament Buildings). On-site sales office: 385-7752. Or call Cedric Steele Realty Ltd. 388-6258.

OPEN TO VIEW
LAKEWOOD TOWNHOMES
864 SWAN
(Off Saanich Rd.)
WEEKDAYS 3-7
WEEKENDS 1-4

—2 and 3 bedrooms (master 17x13)
—$46,500 - $49,900
—Lake and territorial views
—Small complex (just 11)
—Furnished model
—Close to bus and shopping

VICTORIA REALTY LTD.
386-3585, anytime

BROWN BROS. on LANSHARD
"People Helping People"

THE SUITE LIFE
Retiring or marrying, this if the ideal home for you. 1 bedrm. 700 sq. ft., 3rd floor with sea views from your Lrm. A quiet pleasant location at Faircliffe. Priced fairly, at $39,000. Open to offers. Exclusive with
TED KAY 385-4086
Or 385-8771 (anytime)

FERNHILL PLACE
$43,900
1,140 sq. ft. 2 bedrooms. 2 full bathrooms. Quiet pleasant garden outlook. Harvest Gold fixtures. Gold carpet. Suite 401.
$49,900
1,137 sq. ft. 2 bedrooms. 2 full bathrooms. Fireplace. Ocean and mountain views. Suite 501.
Open House 12 noon to 5 p.m. EVERY DAY
614 FERNHILL PLACE
Turn at Esquimalt Arena
388-6691 JOE MANTON 382-5211
Roberts Investments Ltd.

BUILDERS SALE
PARKSVILLE
TOWNHOUSES
2 BEDROOM $27,900
ADULT ORIENTED
PANIC
OPEN EVERY SUNDAY
1 TO 4 P.M.
309 MOILLIET ST.
FOR INFORMATION
PLEASE PHONE
(112)-534-4551

Located on McKenzie, but away from any traffic and noise, this luxury townhouse has everything. It is near the Racquet Club and University and excellent shopping area, with its own fenced yard and an excellent plan for living:
—3 bedrooms
—family room with fireplace
—2 bathrooms
—2 car parking
This home is only 2 years new and is in perfect condition. MLS. Call us for viewing and a reduced price.
BRIAN HIGGINS 658-8402
PACE PROPERTIES LTD.
595-2413

JUST REDUCED $3400
NOW $41,500
Attractive corner 1070 sq. ft. suite with gorgeous unobstructed view of Harbour and Mountains. Spacious living-dining room and master bedroom, cosy den and lots of storage closets. All in well managed 3 year old building in Esquimalt two blocks from shopping center. Immediate possession. Owner anxious to sell and will consider down payment of $2,000
DAVIS REALTY & MORTGAGE CORP.
OFF. 595-2833 RES. 592-2961

WALKING DISTANCE
TO TOWN AND
BEACON HILL PARK
One BR corner suite, appliances and drapes included. Amenities are heated swimming pool, therapedic pool, putting green, and lawn bowling. Asking $29,900 but will consider all reasonable offers. Quick possession. MLS. To view Call: DEL HOEGI AT 386-7521 or 383-0516. BOORMAN INVESTMENT CO. LTD. 612 FORT ST.

Westport
1020 ESQUIMALT RD.
We make your payments for 6 months.
Only 3 luxury suites left. 2 bdrms., 1½ baths, kitchens with eating area.
Don't buy until you "See the Westport." Open Tues.-Sun. 1-4 P.M. or call Bill Nesbitt, 388-5679.
E. Y. CONSTRUCTION 658-5811

ESTABLISHED COMPLEX
A two-bedroom, 1½ baths, 5 appliances corner suite with covered car park is for sale at below replacement cost. Owner moved, quick possession. Location Dallas Road area of James Bay. For further details call: JOHN JENKINS 595-1535 (24 hr.)
BOORMAN INVESTMENT CO. LTD.

2 YEAR OLD, 3-BEDROOM townhouse, wall-to-wall and sun drapes, 1½ baths, living room, separate family room with fireplace, utility room, lots of storage, private enclosed back yard. Walking distance to schools, University and shopping centre. Low monthly assessment. Offers on $55,900. 385-3975. Weekdays after 5, anytime weekends.

DOWNTOWN
Luxury living in this 6th floor steel and concrete complex. 1-B.D., 3 quality appliances, garage parking, sauna, workshop, laundry room, swirlpool and city centre convenience. View of city lights. $40,500.
385-3435 Roy Anderson R-477-5057

ORCHARD HOUSE, 647 MICHIGAN, Victoria, prestige address, excellent tax shelter. Mortgage rate 10%, finance to 90%. 1 BRs from $28,000, studios from $26,100. Phone Mr. Godley, property manager, 382-4650.

BY OWNERS, LUXURY CONDOMINIUM, 1,400 sq. ft. 2 bedrooms, 2 bathrooms. Lovely gardens. Extensive views. Covered pool. Quiet location. $74,900. 382-5518.

954 QUEENS AVE., 3-BEDROOM townhouses, A.H.O.P. asking $45,000. Builders' price reduction for Oct. sales. Low payments. Why rent. 477-8251.

PRIVATE, NEAR UVIC, ONE-bedroom condominium, appliances and partially furnished, offers on asking price. After 5 p.m., 652-5840.

3-BEDROOM TOWNHOUSE, WITH appliances. $54,500. Owner 479-5453, 479-4655.

258 CONDOMINIUMS and TOWNHOUSES

FARMER
INVESTMENTS & REALTY LTD.
825 Bay Street 382-2134

OPEN
301-1149 ROCKLAND
FRIDAY AND SATURDAY
1:30-5:00 P.M.
SEE THE NEW DAY, BREATHE THAT FRESH SEA AIR FROM YOUR OWN BALCONY. LIVE IN THIS LUXURIOUSLY APPOINTED CONDOMINIUM. PARK YOUR SPORTS CAR IN THIS BRIGHT BASEMENT PARKADE. NOW WATCH SOMEONE ELSE SWEEP THE GARAGE AND CUT THE GRASS. SEE THE TWO LARGE BEDROOMS, TWO 4-PIECE BATHROOMS NOW. ASKING $67,750 FOR THIS 1331 SQ. FT. OF ADVANCED LIVING. BOYD SADLER, 592-1929.

AT LAST
NOW YOU CAN WAKE IN THE MORNING AND BREATHE THAT FRESH SEA AIR FROM YOUR OWN BALCONY. LIVE IN THIS LUXURIOUSLY APPOINTED CONDOMINIUM. HERE ARE ROOMS WITH A DIFFERENT SHAPE, DOUBLE GLAZED WINDOWS, 2 BEDROOMS AND 2 4-PCE. BATHROOMS, PLUS UNDERGROUND PARKING. SEE THE WIDE HALLS, QUALITY CARPET THROUGHOUT AND MUCH, MUCH MORE. ALL THIS IN THE COOK-ROCKLAND AREA, $53,000 FOR APPROXIMATELY 996 SQ. FT. AND $65,000 FOR APPROXIMATELY 1313 SQ. FT. BOYD SADLER, 592-1929.

McKENZIE HOUSE
VICTORIA'S FASTEST SELLING CONDO-MINIUM EVER!
Thirty-four of today's most astute buyers have added up the advantages of buying versus renting and chosen McKENZIE HOUSE.
THE REASONS ARE SIMPLE. Our location, amenities, financing, price, finishing, etc., etc., make McKenzie House truly a remarkable value. In the market for better accommodation at a reasonable price? Give yourself a new chance at better living. View McKENZIE HOUSE NOW! OPEN HOUSE DAILY, 12 noon-8 p.m., 1490 Garnet Rd. (near the library at Cedar Hill and McKenzie) or call 477-0176.
TOD-HACKETT Construction Ltd.

david burr LTD.
655 FORT ST. 384-9335

THE SAVOY
A one-bedroom suite in this luxury condominium, downtown, close to everything. A steel and concrete building with undercover parking. The convenience of living here is superb. See this today.
$39,900
JOHN TODD
384-9335 598-7849

Patio Homes
OPEN DAILY 2-6
Seven semi-detached California-styled patio homes (four sold). An alternative to townhousing. Quality comparable to $100,000 custom homes.
Features Include
—3 bedrooms
—1½ bathrooms
—family rooms
—fireplaces
—3 garden patios
—attached carports
Ultimate Privacy
A first for Victoria, compare the planning and construction. Drive to Jolly Place, 1 block south of McKenzie and Glanford intersection.
$60,900 to $61,500
PHONE 592-0662

WATERFRONT
COME TO
OCEAN VILLAGE
and discover the spectacular ocean views from these luxuriously appointed oceanfront condominiums and townhouses. Use the deep sea docking facilities and many other amenities.
Truly a unique setting for these lovely homes.
OCEAN VILLAGE
OPEN HOUSE
TUESDAY-SUNDAY
Noon-5 p.m.
or call
642-5254

GRAND OAKS
3968 CEDAR HILL RD.
For the retired and semi-retired. A most desirable townhouse has come up for sale in this 1½-year-old complex. Adult oriented, this one level, 2-bedroom unit has fireplace, front and rear patios, five appliances, drapes. Only 18 units on two acres of beautiful grounds. Clubhouse with ther. pool, sauna, billiards. View anytime or call a resident, 477-7071.

WILLOW COURT
Spacious 2 bedroom suite with southern exposure, Gorge water views, mountain and a peaceful park. Bus stop at door and excellent shopping nearby. Extremely good value at $45,900 — located in a most desirable adult building — call anytime to view.
BERNEIDA TAYLOR
477-0191 382-9485
The Royal Trust

GORDON HEAD
Delightful 3-bedroom townhouse, 1½ bathrooms, finished basement — sewing laundry and family rec room. Large living room with fireplace cheerful southern exp., Kitchen with adjoining sundeck. Lots of closet space. Pool, sauna and covered parking. Walk to UVic. A Must See — Offer on $52,000. 477-9847.

LUXURIOUS PENTHOUSE CONdominium, with loft overlooking attractive living and dining room. Indoor swimming pool, sauna, tennis courts, and other amenities included. Located near downtown area in well kept park-like setting, 5 minutes from golf course and shopping, only $48,000 sale by owner, phone 477-5392 or 479-5517 after 6 p.m.

DRASTICALLY
REDUCED TO $26,000
This spacious 1-bdrm condominium in high Quadra area must be sold! Located on 4th floor front suite with sauna, swirl pool and lots of extras. Ph. now:
Audrey Grimshaw 388-4455
J. D. BOSDET LTD.

SPECIAL
Superior 1 bedroom suite in Regal Royal Woods, with all the amenities from tennis to swimming. A young couples opportunity — asking $37,500 MLS.
BERNEIDA TAYLOR
477-0191 382-9485
The Royal Trust

WINDOWS ON THREE SIDES, 1380 sq. ft., 3-bedrooms or den, 1½ baths, four appliances, expansive living room with custom drapes, quality carpeting, well established building, walking distance to city centre, park, ocean. Bus at door. Small pet welcome. $60,000. Owner 383-2494, 1 p.m. to 9 p.m.

BY OWNER, TWO-BEDROOM, 1½ baths, deluxe condominium, large living room fireplace, extra large kitchen, appliances included. $44,900. 385-1630.

258 CONDOMINIUMS and TOWNHOUSES

Prestige
Condominiums
OAK BAY
2323 HAMIOTA
(Corner Cadboro Bay Rd.)
14 superb suites all with fireplaces, 2 baths, and ensuite laundries. Some excellent seaviews. From $65,000.
OPEN MON.-SAT.
1:30 to 4:30
H. WHILEY — W. MOHR
FAIRFIELD
1019 McCLURE
8 only, 2-bedrom corner suites. Fireplaces, individually decorated. A small quality building. From $43,700.
OPEN TUES. to SAT.
1:30 to 4:30
H. BLAKE
For private appointments call: 598-3321

JACK MEARS
OAK BAY REALTY LTD.
Member
Relocation Services Canada
2194 OAK BAY 598-3321

LANSDOWNE Properties Ltd
"HILLSHIRE"
1525 Hillside Ave.
CALL NOW . . .
$33,500
Convenience
Attractive landscaping
Laundry in room on 2 floors
Location
Near shopping
Only one left
Wall-to-wall carpeting
384-8101
Or any of the following numbers for an appointment to view: 595-3022, 385-9921, 384-8075 pager 307 or 398.

$39,500
FULL PRICE
FOR THIS
Two-bedroom, two-bathroom groundfloor home within walking distance of work and play. For details call Art Lawrence, 477-9413. MLS.
LANDMARK PROPERTIES
386-6762

CONDOMINIUM
STUDIO SUITE
$19,900
A very convenient location, close to town. A smaller unit but so easy to maintain. Attractive living room, good size bedroom area, lovely modern kitchen. Why pay rent? Phone now for appointment to view. MLS. GEORGE PARSONS, 386-2955 or 598-3847. CENTURY 21 Mayfair Realty.

LUXURY PLUS
1400 sq. ft. Oak Bay Ave. and Rockland. Thermo windows, large kitchen, 2 decks, and many other features at $56,900.
DOUG POWELL
386-2911 388-7642
388-6275 Pgr. 878
Homefinders, Wall & Redekop

263 GARAGES FOR SALE, RENT OR WANTED

FOR RENT OPEN GARAGE, 7X12 yards, close to Sears, $40 per month. 592-0689.

265 HOUSES WANTED TO BUY

YOUNG PROFESSIONAL COUPLE
Urgently require character home with trees and the feeling of fresh air. Outskirts of town preferred up to $55,000. BEN GREIG 386-6164 or 598-3105. CASTLE PROPERTIES

OCEAN VIEWS
Our clients would like a 3 to 4-BR home in either Oak Bay or Fairfield-Gonzales Hill area up to $100,000. Preferably high location with views or waterfront. If you are thinking of selling please call in confidence IRMGARD or OLE KNUDSKOV 386-6164 or 479-2764. Castle Properties Ltd.

WANTED
I have serious purchasers for a no step home with 2 bedrooms plus den (or 3 bedrooms), approx. 1500 to 1600 sq. ft., no basement, double garage or carport, a good workshop and an easy care lot with seaviews if possible. Up to $90,000. Please call SID CUSTANCE 385-2481 or 598-7786.
Swinerton's Realty World

OPEN HOUSE SUN. 2-4
5357 PARKER AVE.
Quiet seclusion in spacious and attractive one-level home with panoramic ocean views. two bedrooms and den, two baths, family room, carport and separate workshop, good access to sandy beach, $116,000. 658-8055.

OUR CLIENTS
want a newer home in any good area in Greater Victoria. 2-3 bedrooms, full basement, up to $60,000. Is yours for sale? Possession Dec. 1, 1977. Call IRMGARD or OLE KNUDSKOV at 479-2764 pg. 2342. Castle Properties Ltd.

YOUNG LADY
Wanted 2-3 bedroom home in central location preferably with basement. All cash to you, up to $45,000. Please call in confidence OLE KNUDSKOV 479-2764 or 388-6275 pager 2342 Castle Properties.

CIVIL SERVANT
Requires a sturdy, 2-bedroom home; basement if possible on a quiet street. Maximum Price $55,00 0cash. Call CHRIS GREIG 386-6164 or 478-5953. Castle Properties.

CASH FOR YOUR HOME
Investors will pay cash for any home, any area up to $50,000. Call: GLENN NICHOLLS 598-7680 or 592-2431. Lansdowne Properties.

LAWYER WANTS
Character home. Oak Bay or Fairfield preferred. Up to $70,000. Please call: GLENN NICHOLLS 598-7689 or 592-2431. Lansdowne Properties.

WANTED
If you have a 2 bdrm., no bsm't. home in good shape with small lot, around the price of $41,000. Give me a call. LOUISE WILTERMUTH 477-6307, Off. 386-6164. Castle Properties.

SINGLE LADY
URGENTLY requires small two-bedroom house or small side-by-side duplex. All cash to vendor BEN GREIG 386-6164 or 598-3105. Castle Properties Ltd.

MALE NURSE
And his young family are looking for a 3-bedroom home, large living room preferred. Maximum $50,000 cash. Call CHRIS GREIG 478-5953 or 386-6164. Castle Properties.

OLDER LADY WISHES TO BUY, urgently. Up to $55,000 in any good area. Basement preferred but not mandatory. Quickly call DANNY GREIG 386-6164 or 382-3028 Castle Properties.

COTTAGE OR CABIN, ON country lot, within 10 miles of town, $35,000 range. 382-9821 weekdays.

WANTED; HOUSE OR SMALL revenue property needing repair Private. 383-6081.

TRADE
Through
CLASSIFIED
DIAL 386-2121

268 LISTINGS WANTED

Charman Pacific
Realty Ltd.
608 Broughton Street

270 EXCHANGE REAL ESTATE

Western HOMES Ltd.
1037 Cloverdale Ave. 386-3494

WHAT CAN YOU TRADE?
Buy 1 or buy all 5. Quality condos with 3 appliances, 3 bdrms., 2 baths, close to all amenities. Asking $45,900 and will look at all trades.
BILL PETTINGER 386-3494 (24 hrs.)

BROWN BROS. on LANSHARD
"People Helping People"

ONE BEDROOM
Condominium suite with view, close to town, shopping, bus, waterfront, $28,500. Clear title. Will sell or trade. Vacant.
REG SCHUMAKER 598-2333
or 385-8771 (anytime)

SELL OR TRADE
CA 3 zoned downtown commercial lot, 60'x120', ideal for office building. Adjoining lot also available. Retired owners will sell or consider trades on revenue property, condos, houses, etc. Feel free to give me a call on anything you may have.
385-7721 (24 hr. service)
477-3626 Cliff Salmond
GARDNER REALTY LTD.

TRADE ERRINGTON
20 ACRES
Close to Englishman's River Falls Park — LOOK FOR THE SIGNS — Lovely parcel, well treed, paved road and hydro. $66,000. Terms — or will consider trade for 2-bedroom house in Victoria. Please call JACK or SUSAN BETTS 385-2481, 477-4042
Swinerton's Realty World

TRADE
We want to trade our house worth approx. $62,000, for two bedroom condominium on bus line, close to shopping and must be on ground floor. Up to $44,000. Please call OLE KNUDSKOV 479-2764 or 388-6275 pager 2342. Castle Properties.

TRADE SHELTERED COASTAL waterfront acreage in growing recreation area for residential or commercial revenue, other real estate or mortgages. Old homestead of 25 acres with comfortable house, large boat shed, and much equipment $80,000. Adjacent 25 acres, $45,000. 383-0116.

NEW HOME—COWICHAN BAY seaview. 1286 sq. ft. 3-Bdr. full basement on large lit. Will trade $8,000 equity for truck, auto, etc. Phone Smith 748-1476.

SUBDIVIDEABLE 17.5 ACRES Chemainus area. Zoned R1-R2. Ideal A.H.O.P. project. Will exchange for mortgages or revenue property. Phone Smith, 748-1476.

WILL ACCEPT MERCEDES AS down payment on $55,000, clear title, Oak Bay condominium. 658-1115.

EXCHANGE NEW HOME IN North Saanich for what have you? 656-4745.

HOUSE WANTED — WILL trade Ardmore half-acre lot plus cash. Bob, 658-8131 anytime.

271 LOTS FOR SALE

DEAN PARK ESTATES
Totally planned and controlled to protect its special environment and your investment. All one third acre lots priced from $28,000 to $49,000.
Located on the side of the mountain adjoining John Dean Provincial Park and overlooking the Dominion Agricultural Farm with views of the Straits of Georgia, Gulf Island and Mount Baker. Dean Park Estates is Vancouver Island's answer to Vancouver's world famous British Properties — features include complete underground services, own water supply, own sewer system, curbs and well lit streets.
All offers dealt with in a most co-operative manner.
Nearly every lot in this development has at least a glimpse of the sea — over 60 sold.
Entrance close by Panorama Recreation Centre on East Saanich Road — From Pat Bay Highway — Turn off at McTavish.
OPEN DAILY
12 A.M. TO 6 P.M.
SALES OFFICE
656-7041
OR
MURRAY LAWSON
388-6275,
Pager 2478
ANOTHER QUALITY DEVELOPMENT FROM
Park Pacific

SINCE 1887
Pemberton, Holmes Ltd.
1000 Gov't. St. 384-8124

DEVELOPMENT OPPORTUNITY
CADBORO BAY — 10 MILE POINT. 1.88 acres — $175,000 MLS. Is your life-long dream to own a parcel of land with future subdivision potential? This is a beautifully treed site offering an estimated 7 larger than average lots. This property is adjacent to a larger proposed residential development now in process. For further information regarding the financial terms, sewer services, etc. please call: MLS 27112. CLIFF ANDERSON
477-3994 or 384-8124

BEACH WATERFRONT
$69,500
Your chance to own one of the finest remaining waterfront sites in North Saanich. Approx. ¾ acre beautifully treed and secluded with fantastic view of Gulf Islands and Channel. Piped water avail. For drive-by or extra information on new MLS 25592. Please call:
CLIFF ANDERSON
384-8124 or 477-3994

5 ACRE PARCELS
Within 5-mile Circle
of Victoria
$56,000 to $73,000
Ready to Build On
Phone or Write
Coastland Estates
479-2150 479-9486
350 Hector

QUEENSWOOD AREA
½ ACRE LOTS IN QUEENSWOOD AREA.
2 fully serviced lots in a park-like setting of trees and seclusion on attractive cul-de-sac. Truly unique Priced at $57,500 each. Will build to suit or sell with generous terms. To view call PETER MARGETTS at 592-2407 or 477-4076.
WHYTE & GOWER
OAK BAY PROPERTIES LTD.
2227 Oak Bay Avenue

271 LOTS FOR SALE

ARDMORE ESTATES
"Probably the last development of its kind on the lower Island." Choice 1-acre lots in a unique setting of 26 acres bordering the Ardmore Golf Course. All interior lots feature underground hydro, telephone and cablevision. Every lot has its own proven well.
This is an area of fine homes of lasting value and well worth your time to view this fine development.
Prices start from $34,500 and we have bank financing available. And we'll take the equity in your home in trade.
See It This Weekend
(off West Saanich Road to Bradley Dyne Road)
HENDERSON REALTY LTD.
385-9741

10 to 16 Acre Lots
Central Saanich
Views—Seclusion
These lots a bargain, starting at $68,000. Beautifully treed with tentative building sites and access roads. An excellent investment for the future while enjoying the peace and quiet of country living. Lots have been surveyed for possible future sub-division. Let me show you this desirable property. For further details please call:
ALAN WESTGATE
366-2111 656-3423
MONTREAL TRUST COMPANY

VIEW LOTS!
We have several homesites available in the University and Gordon Head areas, suitable for homes in the $80-$150,000 price range. Treed and all utilities underground, priced from $32,000 to $48,000 each. For details just call:
384-8124 MR. GREENE 385-0795
1000 Government Street

¾ ACRE AND 1 ACRE
¾ Acre WATERFRONT lot on Glen Lake. Build your dream home with swimming right off your own wharf. One left — 1 Acre heavily treed lot in a nice acre of Metchosin on City water. Ideal for custom home or could go duplex. Asking $27,000.
LORRAINE HETT
478-2430 386-2911
Homefinders, Wall and Redekop

10 ACRE VIEW LOTS
CENTRAL SAANICH
$69,900
TERMS AVAILABLE
lease call RICK HAWKES, Douglas Hawkes Ltd., 384-7128.
WATERFRONT
One building lot only, Swartz Bay, $44,900. Tel. 479-7480.

BUILDERS ATTENTION!
Beautiful serviced lots in new subdivision, some with great views, most are level lots. Located at Triangle Mtn. just minutes from Colwood. Priced from $25,500 and open to offers. Call GEORGE GREEN 385-3435 or 477-4651
P. R. BROWN & SONS LTD.

North Pender
20 acres of beautiful woodland including 690 ft. of waterfront, on Bedwell Harbour. Asking $75,000.
386-2111 WELLS HOOKER 652-3634
MONTREAL TRUST CO.

LARGE LOT
In area of good homes. (97x112 ft.) We can build the house of your dreams on this lovely corner lot. Asking $35,500.
TOVE BARLOW 386-7521 or 477-9859.
BOORMAN INVESTMENT CO. LTD.
612 FORT ST.

BRENTWOOD BAY
INVESTMENT
Hagan Road and Wallace Drive, a 23,000 sq. ft. lot, fully serviced, beautifully wooded, and can be subdivided. $43,000.
Residence Office
598-1420 Ted Walford 477-1841
Block Bros. Realty Ltd.

HOLDING LOT???
BY OWNER
1.07 acres in N. Saanich, partial view, well treed with building site. Open to offers on $19,500. Call 592-7849 between 7-10 p.m.

NORTH SAANICH. Five 7-acre PARCELS. $65,000-$75,000. 477-2330, 479-4686, 385-5764.

DEEP COVE
Owner moved, will look at offer on ½-acre lot, Chalet Road. Water connection. Must sell.
Norman Ross & Associates Ltd.
Phone 382-6151.

BEAUTIFUL HALF-ACRE LOT, Central Saanich. $35,000. Howard Tomlin, 477-1327, Henderson Realty Ltd., 385-9741.

SIDNEY
Fully serviced lot, 63x110 in area of good homes a few blocks from town and waterfront $31,500. 652-4286.

BUILDING LOT
High Quadra, 73'x120', among new homes. Price $28,500. Otto Leesment, 382-8937.

CHOICE PARCEL BY OWNER. Under 5 acres. Paved road. Electricity. Stream. Soil. Large Trees. View. Elk Lake. 658-5812.

BROADMEAD
961 Shadywood Dr., 1-3 acre, $38,000. 477-8506.

GORDON HEAD LOT FOR SALE, near all amenities, $27,500. 652-3572.

SIX LOTS FOR SALE, SOME treed, Brentwood area, $22,500 and up. 652-2710, 652-2910.

DIRECT FROM DEVELOPER, Craigflower lot fully serviced. 477-4674.

SOOKE — PARTIALLY WOODED spacious properties, 2 to 3 acres. 642-5508.

LOTS FOR SALE, SOME TREED, Brentwood area, $22,500 and up, 652-2710, 652-2910.

WATERFRONT
Swartz Bay, building site, $44,900. Telephone 479-7480.

273 PROPERTY FOR SALE

CANADIAN COUNTRY PROPERTIES. Our 62nd year. Free catalogue. Tax Sale Service, Suite 404-VC, 85 Bloor Street East, Tronton, Ontario, M4W 1B5.

BEAUTIFUL 2.29 ACRES FOR sale with view. 3423 Yorkshire Pl. Will take ¾ ton truck as down payment. 478-3030.

2 LOTS IN ARIZONA, 1 RESIdential, 1 commercial. 745-7643 after 5.

274 PROPERTY WANTED

WANTED
LOTS OR SMALL
ACREAGE
COLWOOD - LANGFORD
AREA
386-7521 PHIL SIMPSON 595-1863
BOORMAN INVESTMENT CO. LTD.
612 Fort St.

WANTED
Acreage or parcels of land suitable for subdivision. Anywhere on Saanich Peninsula, Colwood, Langford etc. Must be big enough for say 8 lots and up to 40-50 lots. Must buy this year. Owner could participate. Call in confidence OLE KNUDSKOV 479-2764 or 386-6164 Castle Properties.

LOT OR SMALL ACREAGE, CENtral or North Saanich with southern exposure. Irregular or hard to build on site acceptable. 598-3086.

280 ACREAGE FOR SALE AND WANTED

NORTH SAANICH. Five 7-acre PARCELS. $65,000-$75,000. 477-2330, 479-4686, 385-5764.

OFFERS. 5 ACRES DUNCAN area, by Owner 112-468-7308 or 598-4850.

280 ACREAGE FOR SALE AND WANTED

REALSPAN PROPERTIES LTD.
1031 VANCOUVER ST. 388-6454

FARM OR FISH
SADDLE OR SWIM
If you're looking for a real investment in your family's health and happiness — Look no further. A 12-acre, immaculate family farm in Central Saanich. 5 acres cleared, 5 acres of treed riding trails. Features air conditioned home, indoor pool and even a large stocked front pond. Of course, barn and outbuildings. Do yourself and children a favor. Call for details. Price $215,000.

MINI FARMLAND
NORTH SAANICH
5 acres of quiet, cleared, level land waiting for a home. Fenced on 3 sides, good road frontage. Price $58,900. (Trades will be considered.)
R. I. MURPHY
388-6454 592-7250

10 ACRES
$2900 DOWN
Beautiful treed acreages on the Koksilah River at COBBLE HILL ONLY 30 MINUTES FROM VICTORIA. Note the full price of $39,800, with $2,900 down. Call now for detailed brochure. 388-6876.

10 ACRES
In beautiful Metchosin. Undulating land with many old trees and a small creek bordering the property. Close to excellent fishing at Pedder Bay, and Matheson Lake and Park. Build a rustic retreat and have lots of privacy with pleasant views.
LISTED AT $79,800
386-7521 TOVE BARLOW 477-9859
BOORMAN INVESTMENT CO. LTD.
612 Fort St.

ROOM TO ROAM
Long low ranch stule home, 4 bedrooms, on 1.98 acres. Drive by 10510 McDonald Park Rd., Sidney. Please do not enter property. Asking $99,500. MLS. To show at your convenience call FLO PELLING 384-5024, LOUISE WILTERMUTH 477-6307. Castle Properties Ltd., 386-6164.

WATERFRONT 10.5 ACRES SOOKE BASIN, EXCELL. VIEW, TIMBER, GOOD SOIL, $117,500. PLUS 10.35 ACRES, OUTSTANDING VIEW, GOOD SOIL AND TIMBER, $67,500. BOTH ON SOOKE ROAD EAST OF SOOKE. BRITISH AMERICAN REALTY. 385-1431 GEO. BREITER 478-8493.

5.1 ACRES
Approx. 2 acres cleared, remainder in tall trees. Close to Oceanographic Institute and close to 2 golf courses. Some sea view, reduced to $65,000.
656-5584 Ted Philips 656-5337
PAGER 388-6575 No. 877
Block Bros. Realty Ltd.

SHAWNIGAN ACREAGE
Almost 10 beautiful wooded acres on both sides off W. Shawnigan Lake Road. There are many great building sites — just a great place to live. You can have a good future here.
JACK GRANT
595-5171 OFF. RES. 477-8172
Canada Trust

285 UP-ISLAND PROPERTIES

EL MAGNIFICO
Superior Spanish design right up to the red tiled roof. Feature fireplace of old brick in the livingroom. Family sized kitchen. Four bedrooms, including a large master bedroom with interesting ensuite. Finished recreation room close to the kitchen for mum to keep her eyes on the kids. And a terrific view of the ocean and mountains. Located at Cowichan Bay in an area of executive homes. Asking only $64,500.

2 BEDROOMS
$26,500
What a buy: A luxury condominium at Cowichan Bay with many, many extras & its own garden patio. Fridge, stove, drapes and garburator included. This is realy a good price.

A HOME OF DISTINCTION
Fabulous tudor-style home, superbly renovated, in a perfect English garden setting. Includes riding ring, 4-stall barn (could be 8), pond and even a secluded 1-bedroom cottage on the grounds. Located on a beautiful 8.9 acres close to town. The property is fenced and cross fenced, the garden has lots of fruit trees and there are excellent riding trails in the area. Asking $125,000. For an appointment to view please phone: VERA AUCHINACHIE at 748-0381 or, 746-6509.
J. H. WHITTOME & CO. LTD.
252 TRANS-CANADA, HWY.,
DUNCAN, B.C. 748-0381

Western HOMES Ltd.
1037 Cloverdale Ave. — 386-3494

SHAWNIGAN
SECLUSION
Close to the water, new 3 bdrm., 2 baths, dble. garage, huge rooms, $61,900, treed 1/3 acre lot. Immediate occupancy. MLS 28208. TERRY SMOLLETT 386-3494 (24 hrs.)

Why Wait for Spring
and Higher Prices?
QUALICUM
WATERFRONT PARADISE
Magnificently landscaped, ½ acre property with natural stream flowing into the ocean. Immaculate, cozy, 2-bedroom ranch home. Sandy beach and excellent fishing. Truly a paradise now at $94,000. Call Frank Decourcy Ney. Vancouver toll-free 684-6932, 24 hrs., elsewhere call 248-6167. Nanaimo Realty Co. Ltd., Parksville Branch.

LAND
14.5 ea. Two adjoining can be bought separately, excellent soil fertility, year round creek through, power and hydro at road. Nice view. Priced to sell in the $50's (each) won't last. P.S.: Adjoining 40 acre plus farm, with LG. home, excellent buildings "could" be purchased as well, more information call Pat Dougan, 748-4566.
MALAHAT REALY 743-5525
BOX 40 MILL BAY, B.C.

OLD COWICHAN
LAKE ROAD
HORSE LOVERS PLEASE NOTE — 4.23 ACRES, ROAD AND RAILROAD FRONTAGE, NICELY TREED AND PRICED AT $29,000. BILL PALFREY, 386-7545 or RES. 598-4210. MLS.
ISLAND HOMES LTD.

Shawnigan Lake
1.19 acres. High on a bluff with sweeping lake views in all directions. Existing dug well. Vendor will carry 10 per cent financing on asking price of $22,900. Call: GLENN NICHOLLS 598-7689 or 592-2431.
Lansdowne Properties

UP-ISLAND
INVEST NOW!
Buy yourself a Christmas present and do it today. Only 10 per cent down on the asking price of $13,000 and $14,000. MLS.
477-0191 Jack Moen 658-5448
The Royal Trust

FOR SALE BY OWNER, MILL Bay. Ocean view, 3 bedrooms, 2 bathrooms, fireplace, professionally landscaped, delightful garden; very low taxes. 35 minutes to town. $55,900. 743-4526.

PRIVATE SALE, SUNRISE beach, off Hammond Bay Rd., Nanaimo. Large building lot. 477-4703, 652-1231.

$300 DOWN, FULLY SERVICED lots, Parksville, terms arranged. 477-3567 or 477-5830.

285 UP-ISLAND PROPERTIES

REMOTE WATERFRONT
ACREAGE $25,000
54 acres, 3000' of inlet and estuary on the tidal flats of Browning Passage in the heart of the Pacific Coast Flyway, west coast Vancouver Island. RON BURLEY, PEARSON-JOHNSTONE & ASSOC. LTD., Box 580, Ucluelet, B.C., VOR 3A0. 604-726-4447.

PANIC
in Parksville
Builder selling 2 2-bedroom townhouses for the best price offered over $27,000. This is a saving of $5,000. Open Sunday 1-3:30. 309 Moilliet Street, for information, 534-4551.
PEARSON-JOHNSTONE
AND ASSOC. LTD.
Parksville Qualicum

.45 ACRE, SEAVIEW ROAD MILL Bay Village, $25,900. 112-743-9375.

290 FARMS FOR SALE AND WANTED

6 ACRES—
CLOSE TO CITY
$126,500
20 GAL. Per min. Deep well. Underground sprinkling system. Plus irrigation pond. Terrific oil, gentle slope. Nicely treed 2 bdrm. home with separate dining room. Near new barn 24x34. Other outbuildings. MLS 27780.
WALLY or ADELINE
477-7766 or 477-8562
Homefinders, W&R 386- 2911

BY OWNER
Saanich Peninsula, 10 acres arable land, large beautifully kept older home, barns, implement sheds, large greenhouse, chicken coop, lots of water, seclusion and view. 6922 Veyaness Road, 652-5770.

293 GULF ISLAND PROPERTIES

SALT SPRING
HIDE-A-WAY
Approx. 2 acres of treed property, meadow lands & a creek. Ideal for holding property or a family with children. School bus within a block. As low as $500 down. Water and power. $18,900.
385-7721 Kent MacLeod 595-4273
GARDNER REALTY LTD.

MUDGE ISLAND
The best waterfront lot on the island, ¾ acre of beautifully treed land, 2 superb beach front. Completely furnished new 1-room cabin, 12' aluminum boat, 7½ Merc., O.B. motor. Best offer to $31,500. 477-1461.

QUIET, PEACEFUL VACATION property on Ruxton Is. in Gulf. 125' on water, 400' deep. Good building site near water, surrounded by trees. Ideal spot to get away from it all. $11,900, terms. (112)581-3644 collect.

294 MAINLAND AND OUT OF PROVINCE PROPERTIES

OKANAGAN IN THE SUN
Penticton by owner, 2.5 acres fenced lake view, 10 minutes from downtown, 1400 sq. ft. colonial home, separate dining room, large kitchen, 3 bedrooms, 4th in basement, new furnace, roof and carpet. $89,500. 492-6805 Penticton.

SEQUIM, WASH, SUNLAND. Golf, swimming, tennis. Very modern tri-level, 2-bdrm., 1½ baths, den, family room, double garage with room for golf cart. Many extras $72,500. (206)683-3219 by owner.

ARIZONA LOT FOR SALE. FULL price $6000. Half cash balance at 6 per cent. Phone 598-1596.

HOW TO WRITE

A GOOD

CLASSIFIED ACTION AD

1—IT'S BEST to start your ad with the name of the article or service you have to offer. If you have an apartment, room etc., for rent, or property for sale: start your ad with the location.

2—BE CLEAR. Readers respond more quickly and favorably when given complete, definite information. Always include the price in your adveertisement.

3—MAKE IT EASY for the reader-prospect to reach you. Always give your telephone number or your name and address. If you do not have regular hours, state a preferred time for the prospect to get in touch with you.

4—PLAY SAFE. You get the greatest reader attention by using consecutive insertions. A six-day order is best and costs less, and you can, of course, stop your ad as soon as you get the results you want. You pay only for the days your ad appeared. Lower yearly rates are available to those who wish to keep their services or products before the public.

5—PLACE YOURSELF in the reader's position and ask yourself what you want to know about your offer. The answer you give will make a good Want Ad.

6—GIVE YOUR PROSPECT every inducement you can with good copy. Classified action ad readers have the money and are already interested in buying the merchandise or service you have to offer; the details and information you give are the most important.

7—TO PLACE YOUR AD, call 386-2121, your direct line number to fast Want Ad action. A courteous, efficient advisor will be glad to help you word and place your order. And remember, Classified Action Ads afford you the most complete coverage. Telephones are open 8:00 a.m. to 6:00 p.m. for you daily, Monday through Friday; 8:00 a.m. to 5:30 p.m. Saturday. Don't allow the reader to speculate

DIAL 386-2121

Deaths and funerals

305 DEATHS and FUNERALS

BURNS—Suddenly on October 11th, 1977, Mr. Peter Spence (Slim) Burns, aged 72 years, a resident of Victoria, B.C., for the past 35 years, late residence 933 St. Charles Street, formerly of Manitoba and Saskatchewan. He leaves many close friends. The late Mr. Burns was a member of the Carpenters Union, Local 1598.
Service will be held in the Sands Mortuary Limited "Family Chapel of Memories" on Friday, October 14th, 1977, at 1:00 p.m. Rev. N. Archer officiating. Cremation.
SANDS — VICTORIA

EASTMAN — William Walter, died October 5, 1977 at St. Joseph's Hospital, Comox, B.C., aged 91 years. Born in Ottawa County, Ontario. Employed as a bridge builder in the logging industry for many years. Predeceased by his wife Mary, he is survived by step-daughters Mrs. Myrtle Morley of Victoria; Mrs. E. MacDonald of Courtenay; nephew William Eastman, Albany, California; niece Shirley Eastman, San Francisco, California; five grandchildren and two great grandchildren.
Services were held in Piercy's Funeral Home, Courtenay, B.C. October 8, 1977 at 1:30 p.m. with Rev. D. Martin officiating. Cremation followed.

GASKELL — Mrs. Clarice Melva (Pat) Gaskell, beloved wife of Mr. Don W. Gaskell of Maple Glen Farm, R.R. 1, Lantzville, passed away in the Nanaimo Regional Hospital on October 4th, 1977. Loving daughter of Mr. and Mrs. F. Tupman (deceased) survived by one son, Gary Burnett of Nanaimo; one daughter, Mrs. Bruce (Wendy) Forsyth of Nanaimo; two step-sons, Gary and David Gaskell of Nanaimo, two stepdaughters, Mrs. David (Gail) Harris of Vancouver and Mill Terry-Lynn Gaskell of Victoria; two brothers, Vernon Tupman of Victoria and Dennis Tupman of Vancouver; one sister, Mrs. Wilfred (Myrtle) Campbell of Courtenay; also two grandchildren and many relatives and friends in Victoria and Nanaimo.
A Memorial Service was held in Sands Westwood "Chapel of Flowers" on Thursday, October 6th., 1977, at 2:00 p.m. Rev. Arvon A. Keating officiated. Cremation followed. If friends, so desire, contributions may be made to the Cancer Fund, c-o The Royal Bank of Canada at 205 Commercial Street, Nanaimo, B.C.

GILL — Margaret, widow of the late Harold Gill of Oak Bay, Victoria, peacefully on October 9, 1977. Will be greatly missed by daughter, Lindsay Katrina Gibson of Victoria and daughter and son-in-law, Barbara Patricia and George Draskoy and grandsons, Andrew and Tony of St. John's, Nfld.
Funeral service will be held on Friday, October 14th at 3:00 p.m. in Hayward's Thomson and Irving Funeral Chapel, 1625 Quadra St. at Balmoral. Cremation.

MacLEAN — Robert, of Saltair, passed away peacefully on October 12th, 1977, in the Chemainus General Hospital, aged 89. He waas born near Oban, Scotland, and formerly of Winnipeg. Mr. McLean came to Saltair in 1948, he was a well-known curler with over 60 years at the game, first in Winnipeg and later as a member of the Duncan Curling Club. He was also a member of the Mt. Brenton Golf Club. He was predeceased by his wife Margaret in 1957 and a son-in-law Aarthur Maddin in 1952. He leaves a son Robert Bruce in Victoria and a daughter, Mrs. Carl Mowat of Saltair, 4 grandchildren, Ron Maddin of Saltair, Glen Maddin of Kelowna and Mrs. John McDonald (Lorna) of Victoria and Jeffrey McLean in England. Also 4 great-granddaughters.
Private cremation. Arrangements through the Memorial Society of B.C. and First Memorial Services Ltd., Nanaimo.

PRIVETT — Peacefully at Resthaven Hospital on Oct. 11th, 1977, Arthur Charles Privett of Sidney, aged 78 years. Pre-deceased by his son David in 1955. Survived by his loving wife Molly; father of Shelagh Aiken, Ottawa and two grandsons, David and Michael.
Memorial service Saturday, Oct. 15th at 3 p.m. in Holy Trinity Anglican church Patricia Bay, Rev. R. A. Sansom officiating. Cremation Flowers greatfully declined. Arrangements through the Memorial Society of B.C. and FIRST MEMORIAL SERVICES LTD.

PURCHES — Agnes of Duncan formerly of Victoria and Edmonton passed away on Oct. 10, 1977. Survived by her loving husband Walter G., 2 daughters Ethel and Betty, 3 sons, Raymond, Walter Jr. and Stuart; 17 grandchildren and 14 great grandchildren.
Arrangements through the Memorial Society of B.C. and First Memorial Services Ltd., Nanaimo.

REDDEN—On October 11, 1977, in Victoria, Mr. James Redden, aged 71 years, a resident of Victoria for 35 years, formerly of Pelly and Saltcoats, Sask. He leaves his wife Pauline; one daughter, Cheryl E. of Victoria; one son, Robert C. and daughter-in-law, Rosemary of Victoria; four grandchildren, Andrea, Bobby, Ian and Glen. He was, for 25 years, employed with the Victoria City Waterworks Dep't. Private cremation (McCall's). Flowers gratefully declined. Donations, if desired, may be made to the Cancer Clinic, 1900 Fort St., or the Chris Footner Memorial Fund (a long time friend of the family), Victoria School of Handicapped Adult Education, Garth Homer Achievement Centre, 813 Darwin Rd.

SMITH — Suddenly in Victoria on October 11, 1977, Mary Teresa Smith, aged 87 years of Oak Bay Manor, born in Cork, Ireland, formerly of Saskatoon coming to Victoria in 1941. She is survived by her husband, James; five daughters and sons-in-law, May and Ed Magdy of Toronto; Lee and Ed Derkson of Wellington, B.C.; Peggy and Art Willey of Qualicum Beach; Kay and Ray Carter of Victoria; Terry and Bruce McDonald of Victoria; one son and daughter-in-law, Harry and Marie Smith of Terrace; 13 grandchildren; eight great-grandchildren. She was predeceased by a son, Bill.
Funeral service in McCall Bros. FLORAL CHAPEL, Johnson and Vancouver Sts. on Friday, October 14, at 3:00 p.m. with the Rev. W. J. O'Brien officiating. Interment at Hatley Memorial Gardens.

WOODROW — In Victoria on October 12, 1977, Mrs. Gwendoline Daisy Woodrow aged 73 years of 895 Academy Close, resident in Victoria for 22 years, formerly of Moose Jaw. Predeceased by her husband, Frederick Robert in 1971, she is survived by 2 sons, Garth Woodrow of Burnaby and the Rev. Brian Woodrow of Regina; granchildren; also a sister, Mrs. Gladys Tucker of Victoria.
Funeral Service in Christ Church Cathedral, Lady Chapel, Quadra St. on Saturday, Oct. 15 at 10:00 a.m. (McCall Bros.) Flowers gratefully declined. Donations, if desired, may be made to the Heart Fund, 1008 Blanshard St.

309 IN MEMORIAM

THEY SHALL GROW NOT OLD AS WE WHO ARE LEFT GROW OLD, AGE SHALL NOT WEARY THEM, NOR THE YEAR'S CONDEMN, AT THE GOING DOWN OF THE SUN, AND IN THE MORNING, WE WILL REMEMBER THEM.
WITH GRATITUDE, SANDS

310 FUNERAL DIRECTORS

McCall's
PRIVATE CREMATION
REDDEN, Mr. James
FRIDAY
BURTON, Capt. Roy Harlan
9:30 a.m.—NADEN CHAPEL, Naden
STARK, Miss Dorothy Grace
10:30 a.m.—FLORAL CHAPEL
SMITH, Mrs. Mary Theresa
3:00 p.m.—FLORAL CHAPEL
TO BE ANNOUNCED
LUM, Mrs. Wong You Dai
McCALL BROS.
Floral Funeral Chapels
385-4465

FIRST MEMORIAL SERVICES
Serving the Public and Exclusive Undertakers for the Memorial Society of B.C. 658-5244.

310 FUNERAL DIRECTORS

Sands
SEVEN CHAPELS
Dedicated Service
For Information In
Victoria Phone
SERVING
VANCOUVER ISLAND
Sensible Prices
388-5155

MEMBER BY INVITATION
NSM NATIONAL SELECTED MORTICIANS
SINCE 1912
VICTORIA, 388-5155
SIDNEY, 656-2932
COLWOOD, 478-3821
NANAIMO, 753-2032
DUNCAN, 746-5212
LADYSMITH, 245-2331
Removal And
Service Arrangement
Covering Vancouver Island
A Division of Sands

ifc INTERNATIONAL FLIGHT CARE
Specializing in forwarding to or from anywhere
WORLD WIDE FUNERAL INFORMATION SERVICE
call collect (604) 388-5155 or cable
"Mortuary Victoria"
A Division of Sands

Hayward's (B.C. Funeral Co.)
Thomson & Irving
Funeral Chapels
1625 Quadra St.
386-3505

CUNNINGHAM
FUNERAL CHAPEL
1155 FORT STREET
Phone 384-5512 or 384-8626
Offering dignified moderate service for all. Geo. S. Cunningham, owner, manager.

311 MONUMENTALS

MORTIMER'S
MONUMENTAL WORKS
New MODERN Location
709 KINGS RD. at Douglas
100 years of service to Vancouver Island and the Islands
383-6421

STEWART MONUMENTAL Works Ltd.
ESTABLISHED 1896
Marble fireplace and tabletops
1403 May St. 384-3452
Memorial of Distinction

313 MISCELLANEOUS

IN MEMORIAM DONATIONS
to be used exclusively for
CANCER RESEARCH
should be directed to
CANCER SOCIETY
857 Caledonia Ave., Victoria

SPELL

IT

OUT

When you have something to sell, the easiest way to find a buyer is to spell it out in print! You do that by placing a low-cost Classified Ad in the newspaper, telling our readers what you have to sell. We'll help you Give us a call today. at 386-2121.

KILSHAWS
1115 FORT ST.
FRIDAY, 7 P.M.
AUCTION
Estate Furnishings of the late Lilian Bastedo and others
ANTIQUES
Loo Table
China Cabinets
Mahogany Dining Ste. (8 chairs)
FINE CHINA
Dresdens - K.P.M., etc. etc.
Persian Rugs
Indian Baskets
Oils, W/Colors and Silver
CANADIANA FURNISHINGS
Open Daily For Your Inspection
KILSHAWS AUCTIONEERS LTD.
1115 FORT ST.
384-6441
For your sale or appraisal call
KILSHAWS

Advertising helps you to know
CANADIAN ADVERTISING ADVISORY BOARD

NOTICE OF PROCEEDING

"O: David Howard Maynard, whose last known address was in the City of Victoria, Province of British Columbia.

The Royal Bank of Canada has commenced a proceeding, number 0890/1977, in the Victoria Registry of the Supreme Court of British Columbia wherein you are named as Defendant, claiming $17,143.32 for principal and interest owing as of June 24th, 1977, on a Promissory Note dated June 12th, 1974, together with interest on the said sum at a per annum rate of 8¼% thereafter. Your whereabouts being unknown, the Court ordered service of the Writ of Summons on you by this advertisement and by service on Mrs. A. H. Maynard at 555 Baxter Street, Victoria, British Columbia. If you wish to defend this proceeding, the steps you must take are set out in the Writ of Summons. A copy of the Writ of Summons will be mailed to you upon request of the District Registrar, Supreme Court Registry, 850 Burdett Avenue, Victoria, British Columbia. If you do not file a form entitled "Appearance" in the said District Registry and take any other steps prescribed by the Rules of Court within 30 days from the latter of (1) the date of this Notice, or (2) the date of service of the Writ of Summons on Mrs. A. H. Maynard at 555 Baxter Street, Victoria, British Columbia, then judgment may be taken against you without further notice.

"T. J. HALBERT"
DISTRICT REGISTRAR

STRAITS OF GEORGIA INVESTMENT ANALYSIS TERMS OF REFERENCE

The British Columbia Ferry Corporation is in the process of evaluating its capital needs for the next 15 years with particular focus on the investment decisions necessary to meet projected traffic demand on the Straits of Georgia ferry crossings between Vancouver Mainland and Vancouver Island.

The Corporation invites tenders from firms with experience in the field of cost-benefit analysis of transport projects to undertake a study with the objective of delineating the economics of the available options for expansion of this part of the B.C. Ferry Service. It is expected that the study would be completed in six weeks from award of contract.

The basic question to be evaluated is whether future traffic demands can best be met by expanding existing terminals and building bigger and faster vessels, or by building new terminals and establishing shorter routes. The cost and feasibility of expanding existing terminals is to be determined and the costs and feasibility of building new terminals for shorter routes. The following factors should also be considered in evaluating investment options: future vessel construction costs and vessel operating costs, future terminal construction costs, cost of land transportation access to terminal sites, possible congestion impacts on existing land and marine transport systems.

Some aspects of the proposed study have already received attention in the form of traffic, engineering and environmental analysis, including a recently completed origin and destination survey. This material plus statistical and cost data will be made available to the Consultant.

For additional details on the terms of reference and forms on which submissions are to be made, please write to Mr. C. Gallagher, General Manager, British Columbia Ferry Corporation, 818 Broughton Street, Victoria, B.C. (Telephone 387-1401) before October 21st, 1977. The closing date for receipt of proposals is November 5th, 1977. The lowest or any tender will not necessarily be accepted by the Corporation.

CANADA

DEPARTMENT OF FISHERIES AND ENVIRONMENT

Sealed tenders clearly marked "Purchase of Surplus Fish — Big Qualicum Salmon Hatchery", will be received by the Director, of Support Services, 1090 West Pender Street, Vancouver, B.C., V6E 2P1 (Attn: D. C. Kerr) up to 4:00 P.M. Pacific Daylight Time on Friday, October 14, 1977.

The tenders for purchase of 50,000 pounds of coho salmon are to be submitted in letter form on a price-per-pound basis (round weight).

Although Enhancement Operations estimate 50,000 lbs. of salmon may be available this amount is subject to upward or downward revision and the tenderer will be responsible for the purchase of the revised number of pounds of salmon subsequently deemed available by Fisheries Enhancement Branch.

The salmon will be available at Big Qualicum River Salmon Hatchery, R.R. No. 3 Qualicum Beach, B.C. commencing on or about October 15, 1977 and continuing thereafter for approximately one month. The frequency of pick-ups will be regulated by the availability of salmon (daily pick-ups may be required during peak periods).

Verbal notification of pick-up dates will be given 24 hours in advance. Fish are to be processed for human consumption.

The successful tenderer will be responsible for all phases of the collecting operation at the site and the transportation of the fish to the processing plant. The tenderer must provide Government approved scales in order that the fish may be weighed and recorded at the site.

The Fisheries Enhancement Branch will provide suitable equipment for collecting and sorting from the facilities but all labour must be provided by the tenderer.

The tenders must be accompanied by a money order or certified cheque payable to the Receiver General of Canada in the amount of 10% of the tender.

The deposit of the successful tenderer will be retained until satisfactory completion of the operation. Payment for fish taken is payable to the Receiver General of Canada within 10 days of the date of each pick-up of fish.

The Department reserves the right to reject any or all tenders and the highest tender will not necessarily be accepted.

NOTICE TO CREDITORS AND OTHERS
IN THE MATTER OF THE ESTATE OF PANSY NORRINE RAYMOND, LATE OF 104-2333 BEACH DRIVE, VICTORIA, BRITISH COLUMBIA, DECEASED.

NOTICE IS HEREBY GIVEN that creditors and others having claims against the estate of the above named deceased are hereby required to send them to the undersigned Executors at Post Office Box 1232, Victoria, British Columbia, before the 19th day of November, A.D 1977, after which date the Executors will distribute the said estate amongst the parties entitled thereto, having regard only to the claims of which they then have notice.

RUTH BENDALL
CANADA PERMANENT TRUST COMPANY
Executors
By their Solicitors,
MESSRS. HORNE, COUPAR MANSON & SHAW

NOTICE TO CREDITORS AND OTHERS
ESTATE OF DRAGUTIN LIKAR, DECEASED

NOTICE IS HEREBY GIVEN that creditors and others having claims against the estate of the above-named deceased, who died at Victoria, B.C., on May 25, 1977, are hereby requested to send them, properly verified by Statutory Declaration, to the undersigned at 302 Royal Trust Building, Victoria, B.C., before the 16th day of November, 1977, after which date the Administrator will distribute the said estate among the parties entitled thereto, having regard only to the claims of which he then has notice.

And all persons indebted to the said estate are required to pay their indebtedness to said Administrator forthwith.

Official Administrator
for the County of Victoria

NOTICE TO CREDITORS AND OTHERS
In the matter of the estate of Donald Buck, late of 1811 Ferndale Road, Victoria, B.C., deceased.

NOTICE IS HEREBY GIVEN that creditors and others having claims against the estate of the above-named deceased are hereby required to send them to the undersigned Executor at P. O. Box 580, Victoria, B.C., before the 10th day of November, A.D. 1977, after which date the Executor will distribute the said estate amongst the parties entitled thereto, having regard only to the claims of which it then has notice.

THE ROYAL TRUST COMPANY, Executor.
By its Solicitors
MESSRS. HORNE, COUPAR, MANSON & SHAW.

NOTICE TO CREDITORS AND OTHERS
Re: Estate of Edith Jones.

NOTICE IS HEREBY GIVEN that creditors and others having claims against the above, late of 2251 Cadboro Bay Road, Victoria, B.C., are hereby required to send them to the undersigned Executor at P.O. Box 580, Victoria, before the 14th November, 1977, after which date the Executor will distribute among the parties entitled having regard only to claims of which it then has notice.

DATED October 6th, 1977.
The Royal Trust Company
Executor,
Herman & Company, Solicitors,
540-645 Fort Street,
Victoria, B.C.

The Legendary Land Cruiser. They don't come any tougher!

It's Toyota's toughest... Arctic-tested... built to be driven hard over all kinds of roads and trails, in all kinds of weather.

You'll even find the legendary Land Cruiser in places where there are no roads — at remote logging, fishing and hunting camps throughout Canada. Yet it's comfortable enough for weekend family camping.

Choose from three rugged models: 2-door hardtop, 4-door family wagon and pickup. All give you 4-wheel drive, a powerful 6-cylinder 4.2 litre overhead valve engine, a solid reinforced steel body, and excellent gas mileage for both highway and city driving.

Toyota is the 3rd largest car manufacturer in the world with more than 1200 Toyota dealers in North America. See the tough Toyota Land Cruisers and pickup trucks at your terrific Toyota dealer today!

TOYOTA

Leasing available at all participating TOYOTA Dealers

Victoria Metro Toyota Ltd., 624 Finlayson (Between Douglas & Burnside) Tel: 386-3516, Dealer No. 00431A • Saunders & Hitchman Ltd., 2040 Cadboro Bay Road, Tel: 592-2471, Dealer No. D01751A • **Nanaimo** C&R Motors Ltd, 2535 Bowen Road, off Island Hwy. N. Tel: 758-9103, Dealer No. 00838A

Public Works Canada — Travaux publics Canada

INVITATION TO TENDER

SEALED TENDERS for the projects or services listed below, addressed to the Head, Tenders and Contracts, Pacific Region, Department of Public Works, Canada, 1110 West Georgia Street, Vancouver, B.C. V6E 3W5 and endorsed with the Project Name, will be received until the specified closing time and date. Tender documents can be obtained through the above noted Department of Public Works, Vancouver office, on payment of the applicable deposit.

PROJECT

Project No. 089391 — Alteration & Addition to Existing Building, Staff Dining Facilities, Medium Security Institution, Metchosin, B.C.

Tender documents may also be seen at the Amalgamated Constrn. Assn., Vancouver; Construction Plan Service, Burnaby; Construction Association of Victoria.

Closing Date: 11:00 A.M. PST — November 15, 1977
Deposit: $50.00

BID DEPOSITORY: Sub-contractors for electrical and mechanical trades shall submit their tender through the Victoria Bid Depository, 1075 Alston Street, Victoria, B.C., V9A 3S6, not later than 3:00 p.m., Thursday, November 10, 1977, in accordance with the "Standard Bid Depository Principles and Procedures for Federal Government Projects", second edition. April 1st, 1970.

INSTRUCTIONS

Deposit for plans and specifications must be made in the form of a CERTIFIED BANK CHEQUE to the order of the Receiver General for Canada, and will be released on return of the documents in good condition within one month from the date of tender opening.

To be considered each tender must be submitted on the forms supplied by the Department and must be accompanied by the security specified on the tender documents.

The lowest or any tender not necessarily accepted.

H. D. Ladoucier
Head, Tenders and Contracts
Pacific Region

COMFORT WITH FLOWERS

For a complete selection of sympathy flowers, call your FTD Florist.

Your Extra Touch Florists™

NOTICE OF APPLICATION FOR CHANGE OF NAME

NOTICE is hereby given that an application will be made to the Director of Vital Statistics for a change of name, pursuant to the provisions of the "Change of Name Act," by me: Susan Lucy Torrance, of 4042 Hodgson Place, in Victoria, in the Province of British Columbia, as follows: To change my name from Susan Lucy Torrance to Elora Bromley Chilton.

Dated this 11th day of October, A.D. 1977.

Susan Torrance

THE GOVERNMENT OF THE PROVINCE OF BRITISH COLUMBIA

NOTICE

SALE OF LANDS AND BUILDINGS THEREON

PURSUANT TO SECTION 47 (1) OF THE MINISTRY OF HIGHWAYS & PUBLIC WORKS ACT

Sealed offers will be received by the undersigned up to 2:00 p.m., October 31, 1977, for the sale of the following lands and buildings.

LEGAL DESCRIPTION:

(1) Lot A, Section 7, Victoria District, Plan 13251. Formerly known as 820 Short Street, Victoria, B.C.

(2) Lot B, Section 7, Victoria District, Plan 13251. Three-bedroom stucco dwelling with full basement. Known as 824 Short Street, Victoria, B.C.

(3) Lot 5, Section 7, Victoria District, Plan 5603. Two-bedroom stucco dwelling with full basement. Known as 828 Short Street, Victoria, B.C.

(4) Lot 6, Section 7, Victoria District, Plan 5603. Two-bedroom stucco dwelling with full basement. Known as 842 Short Street, Victoria, B.C.

CONDITIONS:

1. All offers are to be submitted to the Deputy Minister of Highways & Public Works, Douglas Building, Victoria, B.C.
2. Certified cheques covering 10% of the purchase price must accompany each tender with payment of the balance upon notification of acceptance.
3. All cheques to made payable to the "Minister of Finance". Envelope should be plainly marked "Offer to Purchase Land and or Land and Buildings," together with legal description and street address."
4. Sale is on an "as is, where is basis". The Ministry will not be responsible for affecting changes or improvements and all properties are subject to all Municipal regulations, including zoning.
5. Applicants are requested to give their name and address in full (Corporation) correct Corporate Title.
6. All properties to be sold on an individual basis.
7. Highest or any tender not necessarily accepted.
8. Buildngs will be open for inspection from 1:00 p.m. to 4:00 p.m. on Friday, October 21st, 1977.

Additional information may be obtained by contacting the Property Negotiator, Ministry of Highways & Public Works, 201-661 Burnside Road East, Victoria, B.C. Telephone—387-5154.

R. G. Harvey,
Deputy Minister,
Ministry of Highways & Public Works,
Douglas Building,
Victoria, B.C.

CANADIAN TRANSPORT COMMISSION
AIR TRANSPORT COMMITTEE
VICTORIA FLYING SERVICES LTD.
TRANSFER OF COMMERCIAL AIR SERVICES TO COUGAR AIR INCORPORATED

By direction of the Air Transport Committee, Notice is hereby given pursuant to the provisions of Section 20 of the Air Carrier Regulations that Victoria Flying Services Ltd. and Cougar Air Incorporated have given notice of the proposed transfer of the commercial air services authorized by Licence No. A.T.C. 254/59 (CF) and the Class 4 charter portion of Licence No. A.T.C. 1021/59 (C) from the former to the latter.

Under Licences Nos. A.T.C. 254/59(CF) and A.T.C. 1021/59 (C) Victoria Flying Services Ltd. is authorized to operate a Class 9-4 International Charter and Class 4 Charter and Class 7 Specialty — Flying Training — commercial air service using fixed wing aircraft in Groups A and B from a base at Victoria, British Columbia.

On request to the Committee, further particulars of the Application will be provided.

Any person or association or other body representing air transportation undertakings affected by the proposed acquisition or transaction may intervene to object to the Committee on the grounds that it will unduly restrict competition or otherwise be prejudicial to the public interest. An intervention if made shall set out the interest of the intervenor and his reasons in support of his intervention and shall be endorsed with the name and address of the intervenor, his solicitor or representative and two (2) copies shall be mailed or delivered together with supporting documents to the Secretary, Air Transport Committee, 275 Slater Street, Ottawa, Ontario, K1A 0N9 and a copy of the intervention and documents shall be served upon the parties who have given the said Notice, their solicitors or representatives not later than November 14th, 1977.

The name and address for service of interventions is:
Campney & Murphy,
Barristers & Solicitors,
16th Floor, First Bank Tower,
P.O. Box 49190,
595 Burrard Street,
Vancouver,
British Comumbia, V7X 1K9
Attention: Marshall M. Soule

A Reply to an intervention may be made by the proposed acquirer or person who has given the said Notice to the Committee and two (2) copies shall be mailed or delivered to the Secretary, Air Transport Committee, 275 Slater Street, Ottawa, Ontario, K1A 0N9 and a copy of the Reply shall be served on the intervenor of his solicitor within ten (10) days after receipt of the intervention.

Proof of service of an intervention or a Reply shall be made by Declaration under oath and filed with the Secretary, Air Transport Committee, Ottawa, Ontario, Canada.

The Committee will not receive any intervention or Reply filed out of time unless the party making same satisfied the Committee that he could not have done the same within the time specified for reasons beyond his control.

F. S. Steele,
For W. V. Tallion,
Secretary,
Air Transport Committee.

Catch our Spirit

Catch CP Air's Advantages From Vancouver To These Major Canadian Cities:

(Convenient connections from Victoria to most flights.)

Toronto.	The earliest nonstop.	8:00 a.m. daily ex. Sat. (11:00 a.m. Sat.)	Breakfast & Snack. (Lunch.)
Toronto.	The only afternoon nonstop 747 service.	2:00 p.m. daily.	Lunch.
Toronto.	The only overnight nonstop.	11:59 p.m. daily.	Snack.

Plus 3 other flights daily.

Montreal.	The earliest same plane arrival.	8:00 a.m. daily (Ex. Sat.)	Breakfast & Snack.
Montreal.	The only afternoon same plane service.	1:05 p.m. daily.	Lunch & Dinner.
Montreal.	The only overnight same plane service.	11:59 p.m. daily.	Snack & Breakfast.
Ottawa.	Nonstop to Toronto. Convenient CP Air connection to Ottawa.	8:00 a.m. daily (Ex. Sat.)	Breakfast & Snack.
Ottawa.	The only afternoon nonstop 747 service to Toronto. Convenient CP Air connection to Ottawa.	2:00 p.m. daily.	Lunch.

Plus same plane service every morning and afternoon.

Winnipeg.	The only early morning service.	7:00 a.m. daily.	Breakfast.

Plus same plane luncheon service every afternoon.

Edmonton.	The first nonstop.	7:00 a.m. daily.	Breakfast.
Edmonton.	The only early afternoon nonstop.	12:20 p.m. daily.	Lunch.
Calgary.	The only early afternoon departure. Nonstop.	1:05 p.m. daily.	Lunch.
Calgary.	Our convenient evening nonstop.	7:00 p.m. daily.	Dinner.

There's a very special group of people ready to serve you on every one of these flights.

CP Air people.

Thousands of them. Including the ones you see, and meet, as well as those behind the scenes.

And all of them are out to make everything you want, the way you want it.

Because we want to be your airline.
And we're out to prove it our way.
With spirit.

Call your travel agent or us at 382-6111, and have a good flight.

CP Air

"Yes, I use the Classified Ads to tell people about my business . . . it's effective and inexpensive."

"The Classified Ads found me a job and a place to live . . . it's a great place to save money!"

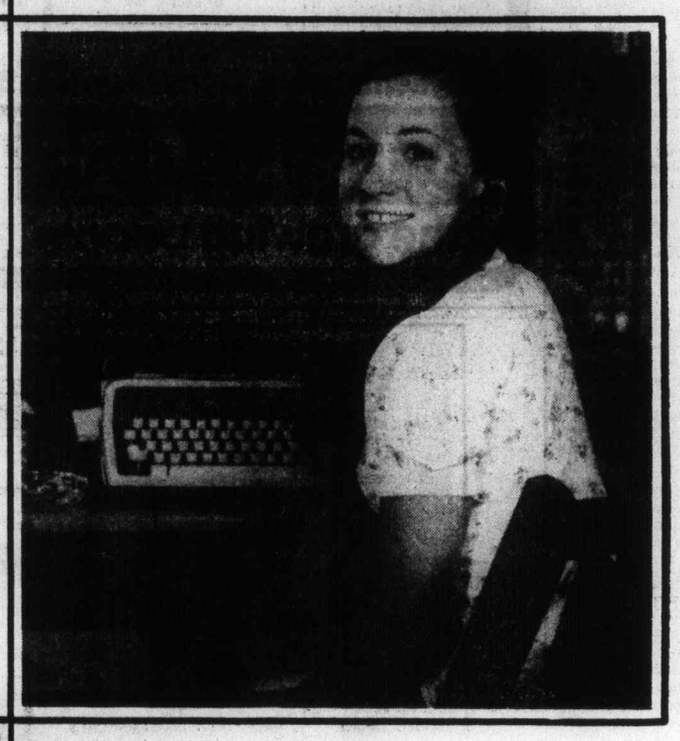

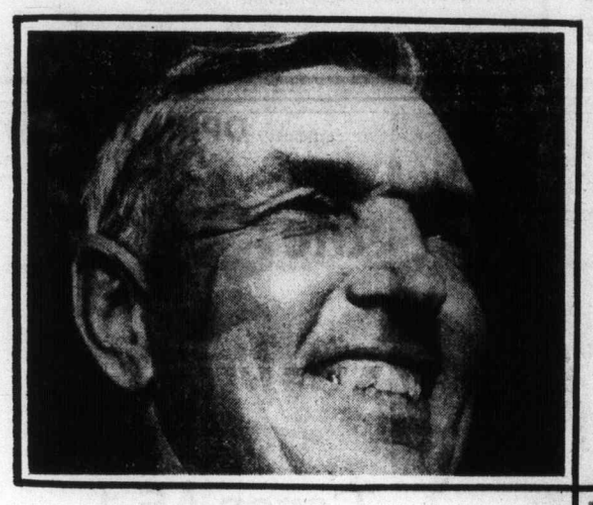

"I use the Classified Ads whenever I have an item around the house to sell! And when I want to buy something, then I read them!"

"It's important to save money when you're a young family . . . we use the Classified Ads and shop for our needs there too . . . because it's convenient and it saves us money."

"It's surprising how quickly you can sell things with a Classified Ad!"

"The Classified Ads really work!"

The Daily Colonist
Victoria Times
CLASSIFIED ADVERTISING
386-2121
Mon.-Fri., 8 a.m.-6 p.m.
Saturday, 8 a.m.-5:30 p.m.

'Potential war profiteering'

Oil firms' feelings are hurt

NEW YORK (UPI) — Oil companies objected strongly to their depiction as "profiteers" by President Carter Thursday and said he was overdramatizing their opposition to his energy bill.

Oil company executives privately expressed horror at Carter's references to "potential war profiteering" and his claim the nation's oil producers were "grabbing for financial rewards."

Howard Blauvelt, chairman of Continental Oil Co., deplored "the intemperate attack that the president made on the petroleum industry. The effect of his comments was to shed more heat than light on issues of crucial national importance."

"Moreover, he has impugned the integrity and motives of those segments of the public and Congress that find themselves in disagreement with a portion of his program."

A Gulf Oil Corp., spokesman said oil company profits were not outlandish and added: "We are very sorry the president feels the way he does. The fact is that Gulf, for one, has basically supported President Carter's energy bill in and out of Congress.

"There have been areas in which we disagree, but they have been overdramatized by the president. Mr. Carter is absolutely right in stressing the energy problem and stressing conservation . . .

"We do feel, however, that an essential element is to increase domestic production. The consumer is going to be the real beneficiary of this policy."

The argument, simplified, has been over who should get the money that would be paid by consumers if the price of American-produced oil was raised by about $5 to the current $13 a barrel demanded by the Organization of Petroleum Exporting Countries.

Carter would want the money to go back to the consumer either through tax relief or Federal programs. The oil companies, and many senators, have said the money would be better used if it were ploughed back into exploration and increased production facilities.

In Washington, Thursday, Carter accused the oil companies of "potential war profiteering in the impending energy crisis" and said "the biggest rip-off in history" would occur unless Congress passed his energy program.

Appealing for public support to save his proposals from extinction in the Senate, Carter implied that profit-lusting oil companies were blocking his legislative efforts to deal with looming, "inevitable" oil and gas shortages.

Opening a counter-attack in a televised news conference, he also blamed himself for not fighting hard enough for his own faltering proposals, and the public for guzzling energy at a record pace oblivious to "the seriousness of the crisis."

He suggested he would veto any bill that scraps too much of his conservation plan, and said that, in that event, he would "seriously" consider gasoline rationing and other enforced-conservation measures.

But Carter's main message was a harsh attack on the oil industry. In effect, he renewed his allegation that the Senate was too cowed by the oil lobby to pass tough, tax-based conservation laws.

U.S. eyes Canada's gas again

WASHINGTON (CP) — Canada may be approached soon about the possibility of providing emergency natural gas supplies if the U.S. suffers another fuel crisis thit winter, U.S. officials said Thursday.

Officials said informal, exploratory talks might begin soon about Canada's ability to participate in an emergency energy contingency plan designed to increase supplies and lower demands if a bad winter resulted in energy shortages.

The plan, drawn up by the new department of energy, suggested that Canada might provide up to 48.5 billion cubic feet of extra natural gas between November and March if a serious fuel shortage occured.

Last year, Canada exported 37.5 billion cubic feet more than the contract ceiling after a severe winter left U.S. gas suppliers almost two trillion cubic feet short of demands, resulting in gas cuts and school and factory closings.

While weather experts predict that this winter may not be as severe as last year, colder-than-normal weather, which would deplete fuel stocks, is forecast.

The emergency plan, expected to be completed early in November, suggests that a severe winter might result in a natural gas shortage of up to 1.8 trillion cubic feet. But it predicts that judicious gas cuts and increased imports from Canada and Mexico should be able to cover about 60 per cent of the gap.

FALL SPECIALS
FROM
BUCKERFIELD'S
YOUR YEAR ROUND
FARM AND GARDEN STORE

BULBS

MIXED TULIPS
Reg. 10/1.99 ..... SPECIAL 10/1.49

KING ALFRED DAFFODILS
No. 2 rounds.
Reg. 10/1.29 ..... SPECIAL 10/99¢

KING ALFREDS, DOUBLE NOSED
Reg. 10/1.49 ..... SPECIAL 10/1.19

HYACINTHS
Reg. 39¢ ..... SPECIAL 5/1.49

Downtown BONUS DAY

PEAT MOSS
Reg. 6.50 ..... 5 CU. FT. 5.49

12' TELESCOPING ALUMINUM TREE PRUNER with saw
Reg. 26.95 ..... SPECIAL 21.95

CARLCO 1-LB. HANGING BIRD FEEDER
Reg. 3.50 ..... SPECIAL 2.49

WILD BIRD MIXTURE
3-lb. Reg. 99¢ ..... 75¢

Grapes, Loganberries, Boysenberries, Gooseberries, Blueberries
Reg. 2.69 SPECIAL 1.99

Buckerfield's LIMITED
'the growing people'
10-13

SPECIALS OCT. 14-OCT. 17
VICTORIA STORE
506 PANDORA
LOTS OF FREE PARKING
(OFF FISGARD)
OPEN 8:30-5:30 MON.-SAT.—PERSONAL SHOPPING

THE CORPORATION OF THE DISTRICT OF SAANICH
ZONING BY-LAWS AND
LAND USE CONTRACT
NOTICE OF PUBLIC HEARING

NOTICE is hereby given that all persons who deem their interest in property affected by the following proposed by-laws and Land Use Contract, will be afforded an opportunity to be heard before the Municipal Council on the matters contained therein at a Public Hearing to be held in the Council Chamber, Municipal Hall, 770 Vernon Avenue, on MONDAY, October 24, 1977, commencing at 7:30 p.m.:

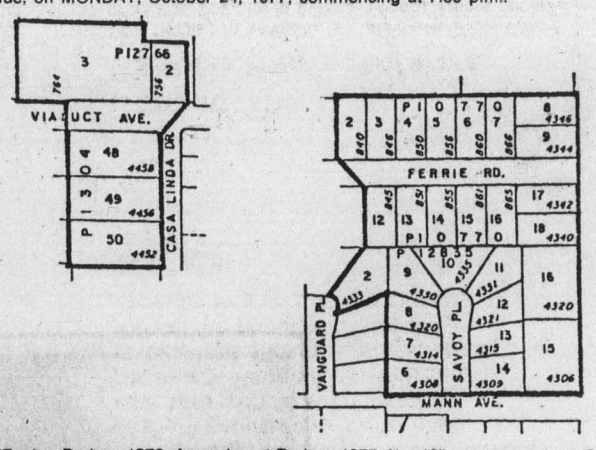

(a) "Zoning By-law, 1972, Amendment By-law, 1977, No. 43"—to rezone from Zone District A-1 (rural), to Zone District RS-2 (detached housing), certain lands shown outlined in heavy black line on the plan below, forming part of this notice, (intersection of Casa Linda Drive and Viaduct Avenue, and the Mann-Glanford Avenue-Ferrie Road area). (File No. 31/77.)

(b) "Zoning By-law, 1972, Amendment By-law, 1977, No. 48"—to rezone Lots 16, 17, 18 and 19, Section 44, Victoria District, Plan 8088 (2627, 2633, 2637, 2645 Killarney Road), from Zone District RS-3 (detached housing), to Zone District RS-2 (detached housing). (File No. 38/77.)

(c) "Zoning By-law, 1972, Amendment By-law, 1977, No. 49"—to rezone Lots 4, 5, 6 and 7, Section 56, Victoria District, Plan 29883 (1543, 1544, 1547, 1548 Quiver Place), from Zone District A-1 (rural), to Zone District RS-2 (detached housing). (File No. 22/77.)

(d) "Zoning By-law, 1972, Amendment By-law, 1977, No. 50"—to rezone Lot 2, Section 32, Victoria District, Plan 24514 (1455 Simon Road), from Zone District A-1 (rural), to Zone District RS-2 (detached housing). (File No. 27/77.)

(e) "Zoning By-law, 1972, Amendment By-law, 1977, No. 51"—to rezone Lot 4, Section 55, Victoria District, Plan 5767 (4053 Torquay Drive), from Zone District RS-2 (detached housing), to Zone District RT-2 (medium density-attached housing). (File No. 84/76.)

(f) "Zoning By-law, 1972, Amendment By-law, 1977, No. 52"—to rezone Lot 1, Section 9, Lake District, Plan 3981, (4649 West Saanich Road), from Zone District A-1 (rural), to Zone District A-3 (rural). (File No. 30/77.)

(g) LAND USE CONTRACT for the use and development of: Lot 1, Section 63, Victoria District, Plan 15395 (except those parts thereof included within the boundaries of Plans 15788 and 17193); Parcel B (D.D. 43086-I), Section 63, Victoria District, located at the North East corner of Cloverdale Avenue and Savannah Avenue and generally described as Development Area No. 27.

A copy of the proposed By-laws and Land Use Contract may be inspected at the Municipal Hall, 770 Vernon Avenue, between the hours of 8:30 a.m. and 4:30 p.m. Monday to Friday, except Statutory Holidays.

"R. M. SHARP"
Municipal Clerk.

10-14

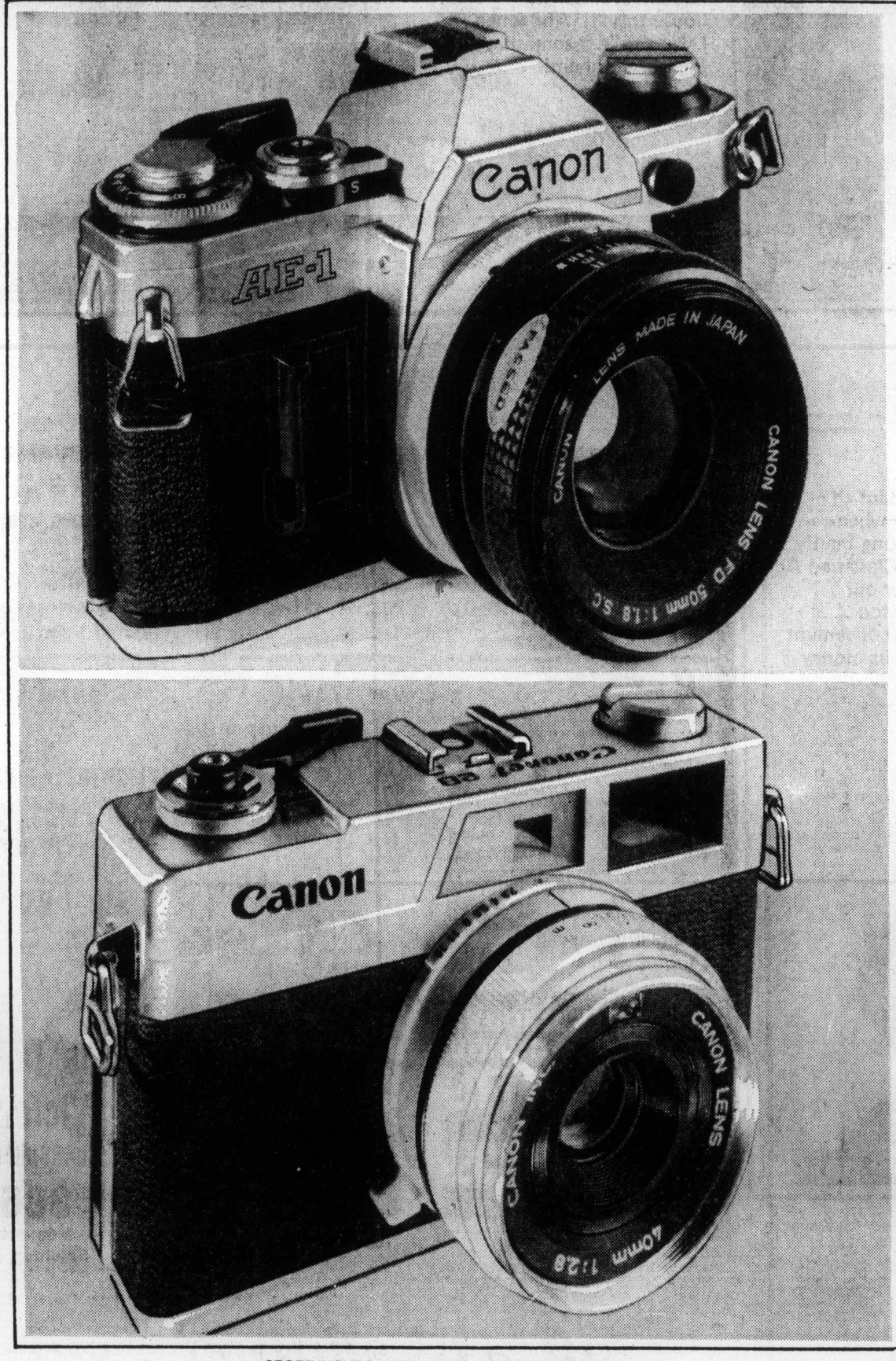

OPEN TONIGHT
'TIL 9 P.M.
the Bay

Canon AE-1.
The revolutionary electronic SLR

Come in, see and discuss the many amazing qualities of Canon's revolutionary AE-1 camera. Features include: electronically determined automatic exposure with L.E.D. warning, true shutter-speed priority, incredibly lightweight, compact body, quick 120° short-throw film advance lever, convenient finger grip bar for better stability, easy-to-read viewfinder information, electronic self-timer and new film frame counter. Compatible strap and battery included. Available accessories include automatic speedlite flash and power winder.

$329

Canonet 28 2.8

This Canonet features both automatic daylight exposure and auto flash exposure with no adjustments necessary. Rangefinder focus and fast 2.8 lens allow you to photograph with all the popular 35 mm. films. Case, battery and strap included.

$109

Consult The Cannon Representative

He'll be glad to answer your questions about Canon products. See him in the main floor Camera department Saturday, Oct. 15, 11 a.m. to 4 p.m.

Cameras, Main Floor

STORE HOURS: MON. TUES. & SAT. 9:30-5:30.
WED. THURS. & FRI. 9:30-9:00 TELEBUY 385-1311.
ONE HOUR FREE CUSTOMER PARKING IN THE 3-LEVEL PARKADE.

Hudson's Bay Company

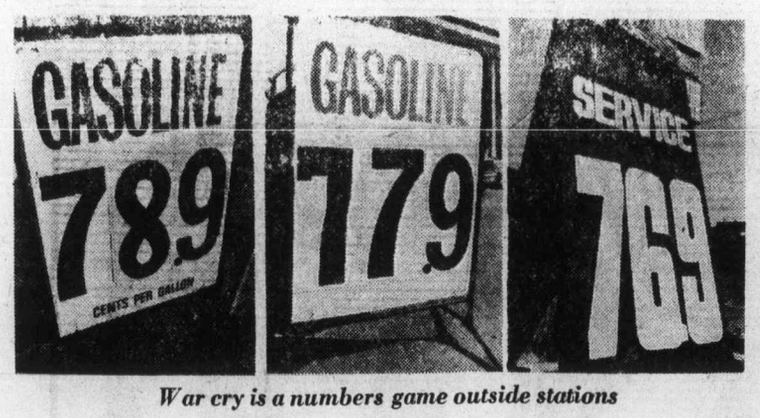

War cry is a numbers game outside stations

Gas prices dive—but will it last?

By JIM GIBSON
Colonist Reporter

Car drivers are the big winners in a gasoline price war now being fought at many service stations in Greater Victoria. But the victory—an estimated five-cent-a-gallon price drop since last week—may be short-lived, according to Robert Dunsmuir, president of the Victoria branch of the Automobile Retailers Association of B.C.

Dunsmuir predicted Thursday the prices would rise over the weekend just as inexplicably as they dropped earlier this week. Dunsmuir said the pump prices were set by the oil companies and the operators were obliged to follow.

Many service station operators were told by the oil companies to drop their prices first on Wednesday and again on Thursday.

Dunsmuir told of one Douglas Street dealer who was outside making the first change when a call came through from Vancouver headquarters to knock another penny off the price.

Prices at participating stations Thursday, according to Dunsmuir, ranged from 76.9 cents to 81.9 cents a gallon for regular gas. Last week the price range was 81.9 to 86.9 per gallon.

A sampling of outlying service stations showed little to no spillover from the gas war. The battlefront appears to be located at two city centres, Hillside and Douglas and farther east on Hillside at the Shelbourne intersection.

The sole holdout at the Shelbourne corner was the Chevron Self-Serve which had gas advertised at 84.9 while two neighboring stations were fighting it out at 76.9.

An attendant at the Chevron station said business was no less brisk than usual, although some customers were questioning the eight-cent-a-gallon difference before buying.

Another Chevron, at 3597 Shelbourne, where gas sells at 84.9 hasn't been affected by the nearby contest. A spokesman for that station said the

Page 2 — Gas price

Island
435 Trunk Road
Financial Centre
Duncan

The Daily Colonist.

Vancouver Island's leading newspaper since 1858

Cloudy, high 14
Weather Details on Page 2

No. 252 – 119th Year *** VICTORIA, BRITISH COLUMBIA, FRIDAY, OCTOBER 14, 1977 *** 15c Daily, 30c Sunday

Decontrols plans due next week

● Europe puzzled by dollar's slide. Page 7

OTTAWA (CP) — Finance Minister Jean Chretien said Thursday he would not bring down an early budget but would unveil the method and starting date for removal of wage and price controls in a major Commons speech next Thursday.

Chretien told reporters after a cabinet meeting that he would announce some "important" economic policy changes in his address during the throne speech debate.

He would not be specific on his proposed announcement, but was definite about ruling out a budget.

The cabinet meeting, held on the second anniversary of Prime Minister Trudeau's announcement of the program, was held amid a climate of continuing economic uncertainty.

Chretien said new regulations limiting increases in pay, prices and dividends would be announced in his speech. Until then, the current rules would be extended.

Chretien said he had no comment on a published report that a ceiling on wage increases for the duration of the program might be 7.5 per cent.

"I don't think we'll have to go through the whole process of a budget plus economic changes," Chretien said. "There will not be a budget."

The limits on dividends were extended by a cabinet order signed Thursday. They were to have expired at midnight.

Dividends were frozen in the first year of the program and were allowed to rise by no more than eight per cent in tse second year.

The existing regulations for pay, prices and profits and for professional incomes would continue automatically, a finance department release said.

Under current rules, pay increases are held this year to a basic protection factor of six per cent plus a maximum two per cent for productivity and in a small number of cases another two per cent to account for past experience of the group.

Professional pay raises are restricted to a maximum $2,400 a year.

Profits are regulated by a complex formula which tries to ensure that firms do not pass on increases higher than additional production costs. In addition, about 350 major companies must file advance notice of price increases with the anti-inflation board.

The new regulations to be announced next week will apply for the remainder of the life of the program.

Chimp heart for woman

CAPE TOWN, South Africa (Reuter) — The heart of a chimpanzee was transplanted into a patient at Groote Schuur Hospital on Thursday, a hospital spokesman said.

Last June, transplant pioneer Dr. Christiaan Barnard gave a woman patient a baboon's heart, but the patient died soon after the 10-hour operation.

The hospital spokesman said Barnard's latest feat was a "piggy-back" operation, in which the chimpanzee's heart was intended to supplement the patient's ailing heart.

Skyjackers on odyssey in Mideast

BEIRUT (UPI) — A hijacked West German jet with 91 persons aboard, including 11 beauty queens, refueled in the Persian gulf Sheikhdom of Bahrein early Friday and then resumed its odessey of Middle East airports.

The 737 jet, under the command of four Arab terrorists demanding "the release of all our comrades held in West German jails," touched down only about an hour before it would have run out of fuel, according to estimates by Lufthhansa officials in Damascus.

Lebanon, Syria and Iraq closed their international airports and forbade the plane to land as it wandered through the Middle East.

At a refueling stop earlier in Cyprus, the terrorists had threatened to blow up the plane and their hostages unless they got more fuel.

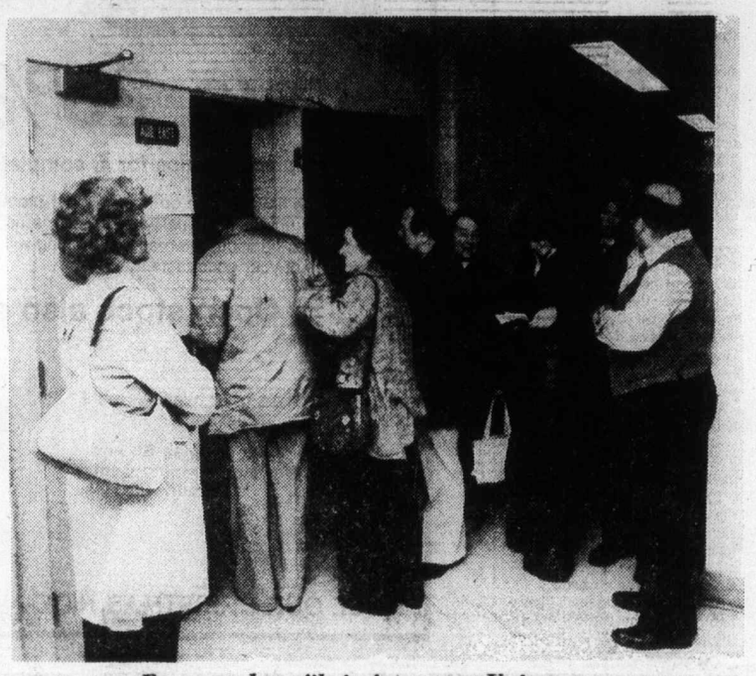

Ferry workers file in for vote at Union centre

Noon start for ferries

By DON COLLINS
Colonist Reporter

The B.C. Ferries fleet, idled more than a week by an illegal strike, was expected to start sailing again this morning.

The key to the resumption of work lies in a new mediation deal and concessions that would free the ferry workers and their union of any reprisals in the form of punishment or legal suits.

The new deal would move away from the normal terms of the 90-day cooling off period and give the B.C. Ferry and Marine Workers Union the right to strike legally in 10 days if a new agreement doesn't appear likely.

But, B.C. Ferries traffic manager Ken Stratford said it would likely be noon before the first of the large ferries was in operation.

Smaller ferries serving the Gulf Islands would likely be ready to sail long before that.

The 2,600-member union gave solid backing to the proposed return-to-work terms at a series of meetings Thursday night.

The vote favoring the move was running at better than 90 per cent. The most overwhelming margin was in Victoria where 370 ferry workers voted to accept the terms, while only one voted against them and another abstained.

With a large vote still to come in from Vancouver, union president Shirley Mathieson was already swinging into action to get the members back on the job.

Plans were being made to have the ships' engineers and terminal attendants start reporting for work by midnight.

This would be expected to have the bigger ferries ready for sailing by 7 a.m. — if the ships' stores (food supplies) were on board in time.

The terms involving the return to work are spelled out in separate statements from special mediator Clive McKee and Labor Relations Board chairman Paul Weiler.

Mediation is to resume at 1 p.m. today in Vancouver and McKee has said in his statement that he expects it to last 10 days. If it is his opinion at the end of that time that further talks would serve "no useful purpose," he will recommend to Labor Minister Allan Williams that the 90-day cooling off period be ended immediately

This would put the union in a legal strike position.

However, since negotiators from both side were aptimistic after these terms were presented to them privately

Page 2 — Ferries

Ban lifted from talk on price fix

OTTAWA (CP) — The federal government has amended a regulation that prevented discussion of a unanium price-fixing cartel in which it was a leading member in the early 1970s, government sources said Thursday night.

The regulation, being challenged in the Ontario Supreme Court by six Conservative MPs, has been relaxed to allow discussion of the cartel in Canada, but to maintain a ban on shipping information to other jurisdictions, such as the United States.

'Safe' capacity two in seven-death boat

By STEPHEN HUME
Colonist Reporter

DUNCAN — A federal marine safety officer said Thursday that the pontoon boat that overturned in Cowichan Lake on July 28, drowning seven handicapped persons, should have carried no more than two persons.

Graham Thraves said the boat was not licensed and did not have a capacity sign.

He testified in Duncan at the second night of an inquest into the capsizing that, had the capacity sign been applied for, it would have limited the occupancy to two persons.

He said he tested the boat with 1,430 pounds of weight in bags and concrete blocks.

"With one finger you could tilt the boat . . . we could push it anywhere at all, all the way down if we wanted to."

Earlier at the inquest, the man who helped design the pontoon boat said that he gave instructions in 1976 that the boat should carry no more than five persons — three wheelchair patients and two attendants.

Conrad Hungle, of the Malahat Lions Club and a Shawnigan Lake resident, testified he had instructed the senior waterfront counsellor, Kerry Zado of Victoria, that the craft should carry only five persons.

But Zado testified earlier at the inquest, on Thursday, that he had never received any safety instructions from camp officials.

Zado said that in 1976 he, Hungle and Jack Smith of the Esquimalt Lions Club took the boat out on Cowichan Lake, when Zado was shown how to operate the motor and steer the craft.

Hungle testified that he and other Lions Club members tested the boat in 1976 and that they thought seven or

Page 2 — Pontoon

Inside

Carter will reject Cherry Point port — Page 10

	Page
Background	5
Bridge	36
Classified	35-46
Comics	34
Crossword	37
Editorials	4
Entertainment	30, 31
Family	25-27
Finance	6, 7
King Fisherman	28
Marine Calendar	10
Names in the News	31
Provincial Court	20
Sports	14-19
Your Good Health	27

LEVESQUE WEIGHS PLEA

FLQ pardon unlikely

OTTAWA (CP) — Immigration Minister Bud Cullen said Thursday he doubted whether the federal government would permit members of the terrorist Front de Liberation du Quebec involved in a 1970 kidnap crisis to return to Canada with a pardon.

Cullen made the comments following statements by Quebec Premier Rene Levesque, who said earlier he would consider making representations to the federal government for a pardon for two of the FLQ members involved in the kidnapping.

The two, Jacques Cossett-Trudel and his wife Louise, are living in France. They wrote Levesque recently seeking "some sort of pardon."

Cullen said the government would consider the case, but added it "looks doubtful" that the two would be readmitted to Canada. The two, he said, would be subject to criminal charges for their part in the kidnapping of British trade commissioner James Cross in 1970.

Solicitor-General Francis Fox said the matter would have to be referred to external affairs, but added that there is an open warrant for the arrest of the Cossette-Trudels that was executed when the two left the country.

O Canada? No, Canada, not yet

● Ottawa's all set for queen's visit today — minus badges. Page 3

OTTAWA (CP) — O Canada, which Queen Elizabeth will hear wherever she goes during a six-day visit starting today, has repeatedly failed to become the official national anthem.

Each time the government has introduced legislation in Parliament to make O Canada the national anthem, MPs never got around to passing it.

IT APPEARS to be a question of priorities in legislation rather than any opposition to O Canada as the anthem that killed Bill C-158 in 1972, Bill C-11 in 1974 and Bill C-10 this year.

Bill C-10, a two-page law outlining the musical notes and lyrics for O Canada, is still on the government agenda, left over from the last session of Parliament. But it will be allowed to die with 18 other left-over bills on Monday when the last session is formally ended.

The version of O Canada in that bill likely will be among new legislation the government will introduce in the new session of Parliament the queen will open Tuesday.

THE QUEEN arrives today and a protocol expert at the royal tour office said she has the right, at any public activity, to hear the complete version of O Canada and God Save The Queen.

God Save The Queen is regarded through tradition as the anthem of Britain just as O Canada is considered the anthem by tradition here. But God Save The Queen has not been enshrined in law as the anthem in Britain either, the official said. It is considered the royal anthem.

WHILE THE Queen has a right to full versions of both anthems, Governor-General Jules Leger, her representative in Canada, has the right only to the first and last four bars of O Canada and the first six bars of God Save The Queen. This shortened version is called the governor-general's salute.

Economy, not unity, No. 1 national worry

OTTAWA (CP) — Prime Minister Trudeau faces strong pressure from MPs of all political stripes and from both official language groups to pay as much or more attention to unemployment and other economic matters as he is to national unity.

This is indicated from a series of Canadian Press interviews with MPs that suggest the majority of French and English voters are concerned about unemployment and inflation and such economic matters as a potential crop disaster in the Prairies.

National unity is of interest to most Canadians. But even in French-speaking Quebec it is not the No. 1 problem, the interviews indicate.

The survey shows that voters in such diverse places as southern Alberta and the Annapolis Valley of Nova Scotia put national unity on top of their list of worries.

But the problem of getting work and making financial ends meet is uppermost in the minds of most people who talk with their MPs or write letters.

Often, constitutional questions involving Quebec's language charter and the possibility of Quebec leaving Confederation fall behind such local issues as substandard housing, local and regional transportation difficulties, fishing in Canada's new 200-mile limit and the feeling on both coasts that Ottawa is continuing to ignore them.

On the Prairies the main concern is the danger of a major crop disaster resulting from bad weather that has damaged crops and prevented harvesting.

The interviews of 31 MPs were conducted by CP reporters in advance of next Tuesday's opening of Parliament. They came at a time when the unemployment rate has risen to 8.3 per cent and the inflation rate to 8.4 per cent. The dollar has fallen to record lows on international money markets.

At the same time Premier Rene Levesque, trying to take Quebec out of Confederation, and Trudeau have been front-page news as they debated the provincial language charter — Bill 101.

The idea behind the interviews was that MPs spent part of the summer parliamentary recess discussing concerns with their constituents. Thus they should have a good idea of what is now on the Canadian mind. No ministers were interviewed.

The basic question asked the MPs, from all parties and from rural and urban constituencies, was what is bothering your constituents most? They were asked to list concerns in order of importance from one to five and some could only think of two or three.

Many did not even mention national unity until prodded by reporters.

The major surprise was the French-Canadian Liberals interviewed: They were unanimous in saying that national unity was at best of secondary importance, behind jobs and economics.

"People are preoccupied more with their personal interest and very little with the question of national unity," said Gilles Marceau, Liberal MP for Lapointe, Que., who says unemployment may be as high as 25 per cent in his area.

"Regional preoccupations far surpass the problem of Canadian unity."

SAID PROSPER Boulanger, Liberal from French-speaking Montreal Mercier: "The constitutional debate, more particularly the (independence) referendum, doesn't seem to have much priority."

But Hal Herbert, Liberal from largely English-speaking Montreal Vandreuil, said: only one thing that's worrying people, and that's separatism. There's no other subject."

Far away in Calgary, Conservative Eldon Woolliams finds unity on everybody's lips, thanks to the media.

Hugh Anderson, Liberal

Page 2 — Economy

Economy No. 1 worry

From Page 1

from Comox-Alberni, said unity was becoming of major importance in his riding because he was making it so.

Liberal Robert Kaplan in York Centre in Toronto and Maritimers Pat Nowlan in Annapolis Valley and J. Michael Landers of Saint John, N.B., said jobs and national unity shared top billing. Conservative Flora MacDonald in Kingston, Ont., and Coline Campbell of Southwestern Nova said unity was much talked of, even if it was not No. 1 priority.

BUT ELSEWHERE in the country, where people are concerned about prices, incomes and unemployment that ranges up to 35 per cent in some parts of Newfoundland, find unity of secondary conccern.

"We're becoming a little bored with the French fact and the national unity issue," said Bert Hargrave, Conservative from Medicine Hat, Alta.

When asked for the five most important issues in his riding, Baker said "jobs, jobs, jobs, jobs, jobs". In Cape Breton, New Democrat Andy Hogan gave six issues: "Unemployment, unemployment, unemployment, unemployment, unemployment, unemployment."

Stuart Leggatt, New Westminster New Democrat, said a constituency survey showed national unity behind unemployment and inflation.

"NATIONAL UNITY is on people's minds but they're saying it is a problem in terms of Quebec but we don't know what we can do to solve it."

In Winnipeg James Richardson, who resigned his defence portfolio on the question of government French language policy, mentioned farm income as a matter of prime concern to his constituents.

While MPs said they would bring up the question of economic difficulties in caucus and Parliament, no clear picture emerged of what they would propose to deal with the twin evils of inflation and unemployment. Opposition MPs made the predictable comment that there was lack of leadership in the country. Liberals such as Baker had some ideas on how to get more for the federal dollar. Kaplan said he would seek the end of wage and price controls now.

NOR WERE there any solutions to the serious crop situation on the Prairies where a deteriorated crop, presuming it can all be harvested, will be sold at depressed international prices.

MPs said they would ask for emergency assistane from the government but there was no unanimous indication of what the help could be.

Atlantic MPs were almost unanimous that something needs to be done about regional disparity—some made a point of noting that their areas were worse off than Quebec.

They complained that Ottawa was forgetting Atlantic Canada. Some said this was especially so now that attention was concentrated on possible Quebec separation.

ANDERSON SAID B.C. was the forgotten province.

Frank Oberle of northern Prince George said there was concern that the new Alaska pipeline would cause more economic trouble than economic benefit.

Max Saltzman, New Democrat from Waterloo-Cambridge, Ont., said he didn't put much faith in such surveys.

He said people were conditioned by the media and politicians to respond that unemployment, the economy and Quebec were the issues they were concerned about. They responded that way only because they did not want to appear unknowlegeable.

Underlying their answers was a feeling of discontent and uneasiness about their lives—"a sense of not knowing what is happening."

"Even though people are making more money and saving more money than ever before, they feel they are worse off. They sense a great uneasiness about their world.

"It's a revolt against liberalism. About the rapidly changing social values."

Ferries sailing today

Continued from Page 1

Wednesday night, it appeared likely that the roadblocks to a collective agreement would be removed within 10 days.

The main issues are hours of work and job security.

In his statement, Weiler has given assurance that if the union members go back to work, the LRB will consider the matter closed.

According to the union's lawyer, John Brewin, this concession is particularly important because it means no one can sue the union or its members "unless they have the permission of the board."

This is spelled out in Section 32 of the Labor Code which gives the board precedence over the courts.

Anyone interested in suing would first have to challenge the legislation in the courts.

Weiler's undertaking comes at a time when several Vancouver Island tourism-oriented bodies are threatening to sue for loss of business.

Also included in the back-to-work terms is an understanding between the corporation and union that there will be no reprisals — no discipline or intimidation as the result of anyone's involvement in the strike.

The strike began at midnight eight days ago. Since then the ferry workers rejected the 90-day cooling off period ordered by the provincial cabinet and defied an LRB return-to-work directive.

The plan for a resumption of sailing came after one day of meetings Wednesday with McKee and the LRB. McKee was appointed earlier by Williams under terms of the Railway and Ferries Bargaining Assistance Act, which also provides for the cooling-off period.

For the diminutive 28-year-old Mrs. Mathieson, the strike and defiance by the membership of the law has served as a sort of "baptism under fire."

She was elected only last July 19 to head the union.

"The members of this union now see what can happen when 2,600 of them stick together," she said in an interview.

"I think the union has grown up under the ordeal and that it is now a stronger union than pefore."

Mrs. Mathieson and other officers disagree with those who feel the strike might bring legislation that would prohibit the strike action for such supposedly essential crown corporation or government groups.

Some see the action as something that will have the opposite effect. This argument is based on the fact that the union has already proved that the outlawing of strike action doesn't prevent a strike.

I think the government would have to be awfully leery about bringing in such legislation," Mrs. Mathieson said.

"But our battle has been to get a contract, not to fight the legislation, or to hurt third parties."

Gas price war

From Page 1

price wouldn't drop until the oil company ordered it down.

A spokesman for Gulf regional offices in Vancouver said the price war was a result of the company trying to remain competitive. Spokesmen for the other major oil companies could not be reached for comment.

The Gulf spokesman said his company got involved in the price war to keep its self-serve station at Government and Douglas competitive with the Imperial Esso-controlled Econo No. 10 which began lowering its prices last weekend. He assumed that the price war fanned out from there.

A similar price war has been reported at several up-Island centres.

Dunsmuir questioned whether the current price war might be the result of a surplus of refined gas. Ron Baldwin, general manager of the Automobile Retailers Association of B.C., said there was an indication that the oil companies did have an excess of refined gasoline on their hands.

Bladwin further claimed the Victoria price was was an expansion of one already existing for several months in Vancouver as the major oil companies try to gain complete control of the market before the provincial government introduces control regulations.

Last week Transport Minister Jack Davis announced guidelines which would voluntarily limit major oil companies to one third of the local market.

Dunsmuir said that the Victoria market is almost entirely controlled by the major oil companies now, either through company-owned and operated self-serve stations or the lessee-dealer situation.

Unless oil companies have a subsidy arrangement with a lessee-dealer during price wars, "it's the little guy on the corner" who will be hardest hit if the struggle continues through next week, according to Dunsmuir. Baldwin estimates that dealers need a 10-to 15-cent a gallon markup just to meet operating costs.

Dunsmuir said the government should be questioned for allowing the oil companies a 12-cent-a gallon increase over 12 months when the companies are now lowering the price of gas at the pump.

Fraser names full committee

Public Works Minister Alex Fraser has announced the final makeup of a committee to consider the future use of lands now occupied by the Lower Mainland Regional Correctional Centre (Oakalla) in Burnaby. Joining chairman Elwood Veitch (SC — Burnaby - Willingdon), will be Burnaby Mayor Tom Constable, Patricia Parliament, Lorne Fingarson, Ken Norwood and Donald Brown. All are from Burnaby.

Pontoon boat inquest

From Page 1

eight persons were too many. They decided on five, he said.

"That's what the instructions were to the young fellow at the time," Hungle said, referring to Zado.

"That's what we told him (Zado) when we took it out in 1976," Hungle stressed.

Hungle said that before he and other Malahat Lions Club members designed the boat, he telephoned the federal transport department in Victoria and was told then that "they had no specifications at all for pontoon boats."

Crown lawyer Ted Beaubier asked Hungle: "Did you describe to the person at the transport ministry what use was to be put to this pontoon boat?"

Hungle replied: "No, I didn't."

Pathologist Gino Montessori of Victoria testified that all seven handicapped victims drowned.

They were Stanley Hill and Robert Walker of Victoria; Joan Scaife, Francis Rice and Minnie Sorba of Duncan, and Sanuel Hundleby and Linda Poitras of Saanichton.

Montessori was asked by deputy coroner Robert Wilson of Duncan to give the victims' weights.

Their combined weight was about 905 pounds. Together with the weights of the two attendants, the boat carried more than 1,000 pounds.

The Weather

OCT. 14, 1977

Mostly cloudy, winds moderate easterly. Thursday's precipitation: Trace. Sunshine 9 hours 12 minutes. Recorded high and low at Victoria airport, 14 and 3. Today's forecast high and low, 14 and 4. Today's sunrise 7:52, sunset 6:26, moonrise 9:45 a.m., moonset 7:49 p.m. Saturday outlook: cloudy.

East coast of Vancouver Island — Mainly cloudy, winds moderate southeasterly. Thursday's precipitation: nil Recorded high and low at Nanaimo, 15 and 4. Forecast high and low, 14 and 4. Saturday outlook: cloudy.

West coast of Vancouver Island— Cloudy with occasional rain over northern portions in the morning spreading to southern portions in the afternoon, winds fresh southeasterly. Forecast high and low at Tofino, 11 and 4. Saturday outlook: cloudy.

North coast of Vancouver Island— Periods of rain. High 11 to 13. Saturday outlook: showers.

Extended outlook, Sunday through Tuesday – Chance of showers Sunday. Fair Monday. Temperatures a little above normal during the early part of the periods. Highs 12 to 19. Lows 4 to 9.

Readings

	Max.	Min.	Prcp.
St. John's	14	6	1.0
Halifax	11	8	1.0
Fredericton	12	3	—
Charlottetown	13	7	—
Montreal	9	1	—
Ottawa	10	0	—
Toronto	9	0	—
North Bay	4	—3	—
Kenora	19	4	0.4
Winnipeg	18	6	—
Brandon	18	5	—
Regina	14	8	—
Saskatoon	14	6	—
Prince Albert	13	2	—
North Battleford	13	6	—
Swift Current	15	5	—
Medicine Hat	13	8	—
Lethbridge	15	5	—
Calgary	12	2	—
Edmonton	12	—2	—
Cranbrook	16	7	0.8
Castlegar	11	5	0.9
Penticton	16	5	0.8
Revelstoke	11	4	5.0
Princeton	15	2	0.7
Vancouver	13	8	0.4
Prince Rupert	12	7	1.9
Stewart	8	5	21.4
Port Hardy	10	2	1.0
Tofino	11	2	—
Comox	13	3	—
Prince George	6	—2	0.2
Williams Lake	8	—4	0.2
Mackenzie	9	2	—
Blue River	8	—1	—
Kamloops	13	1	2.2
Dawson City	—2	—5	4.0
Whitehorse	8	1	—
Fort Nelson	13	—1	—
Fort St. John	10	4	—
Peace River	11	2	—
Yellowknife	—3	—8	5.4
Inuvik	—5	—8	—
Seattle	16	11	6.1
Spokane	18	7	—
Portland	19	12	0.3
San Francisco	27	11	—
Los Angeles	22	16	—
Phoenix	34	21	—
Las Vegas	32	12	—

TIDES AT VICTORIA

(Tides listed are Pacific Standard Time)

	Time H.M.	Ht. Ft.	Time H.M.	Ht. Ft.	Time H.M.	Ht. Ft.	Time H.M.	Ht. Ft.
13	03.05	7.6	08.35	5.6	14.30	8.6	21.20	2.4
14	04.05	7.5	09.15	6.1	14.55	8.8	22.00	1.8
15	05.15	7.5	09.55	6.6	15.45	8.9	22.55	1.5
16	06.20	7.5	11.00	7.0	10.05	8.7	23.55	1.4
17	09.00	7.7	11.55	7.2	16.50	8.5		

TIDES AT SOOKE

	Time H.M.	Ht. Ft.	Time H.M.	Ht. Ft.	Time H.M.	Ht. Ft.	Time H.M	Ht. Ft
13	02.00	8.5	07.45	5.6	13.25	9.7	20.55	3.2
14	02.55	8.4	08.15	6.0	13.55	10.0	21.30	2.7
15	03.55	8.2	09.00	6.4	14.30	10.1	22.20	2.4
16	05.05	8.0	09.40	6.7	15.05	10.0	23.15	2.4
17	06.10	7.8	10.40	7.1	15.45	9.7		

TIDES AT FULFORD HARBOUR

	Time H.M.	Ht. Ft.	Time H.M.	Ht. Ft.	Time H.M.	Ht. Ft.	Time H.M.	Ht. Ft.
13	05.15	10.1	10.45	6.4	16.30	10.5	23.05	2.8
14	06.25	10.3	11.25	7.0	17.00	10.5	23.50	2.1
15	07.20	10.4	12.15	7.6	17.40	10.5		
16	00.30	1.8	08.20	10.5	13.15	8.0	18.05	10.2
17	01.25	1.8	09.15	10.6	14.25	8.3	18.50	9.7

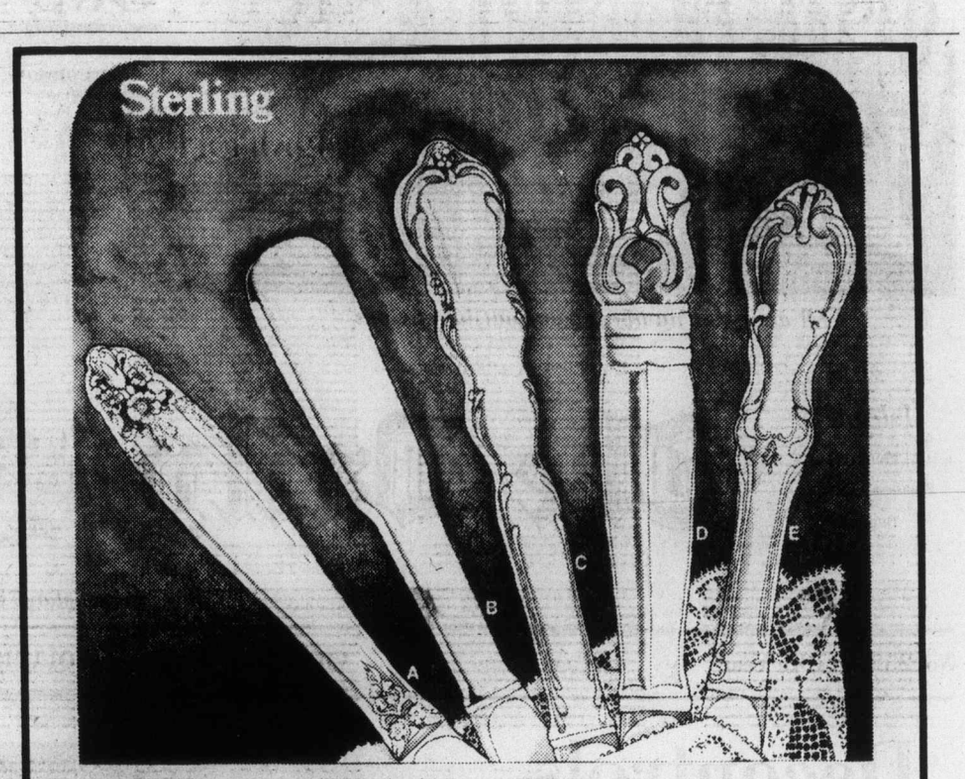

Save 25% on International Sterling

20 piece Service for 4, complete with No. 1920 Presentation Case.

Now is the time to save on International Sterling. With unmatched quality and patterns as timeless as tradition, International Sterling will compliment your good taste.

A. Prelude	Reg. $700	NOW — $525
B. 1867	Reg. $800	NOW — $600
C. Angelique	Reg. $700	NOW — $525
D. Royal Danish	Reg. $800	NOW — $600
E. Joan of Arc	Reg. $700	NOW — $525

Open stock also available at 25% off.

Chargex, Master Charge, American Express or Grassie Firbanks Credit Accounts welcome.

MAIL ORDERS WILL BE ACCEPTED.

This offer available until November 6th

1209 Douglas St. and Mayfair Shopping Centre Victoria

Grassie's Since 1886

USE OUR CHRISTMAS HIDE-AWAY PLAN NOW!

10-13

DAY 2

STANDARD'S GIGANTIC WAREHOUSE OVERFLOW SALE

FRIDAY 9 A.M.-9 P.M., SATURDAY TILL 5:30

VICTORIA'S GREATEST SALE OF HOME FURNISHINGS OF THE SEASON . . . 8 FLOORS OF EXCITING NEW FALL HOME FURNISHINGS IDEAS — ALMOST EVERYTHING IN THE STORE IS GREATLY REDUCED TO SAVE YOU MONEY — NOW IS THE TIME TO SHOP AND SAVE ON ALL YOUR HOME FURNISHING NEEDS.

★ EASY CREDIT TERMS
★ NO CHARGE FOR DELIVERY

CHARGEX master charge

737 YATES ST.

PERSONAL SHOPPING ONLY PLEASE

STANDARD FURNITURE

10-13

Sunflightacular
DAILY.
CFAX 1070 LISTEN!

The Daily Colonist.
Section Two Friday, October 14, 1977 Page 13

SEE ALL THE 1978 FORD CARS AND TRUCKS ON DISPLAY AT
PETER POLLEN FORD
FEATURING THE ALL NEW FORD FAIRMONT

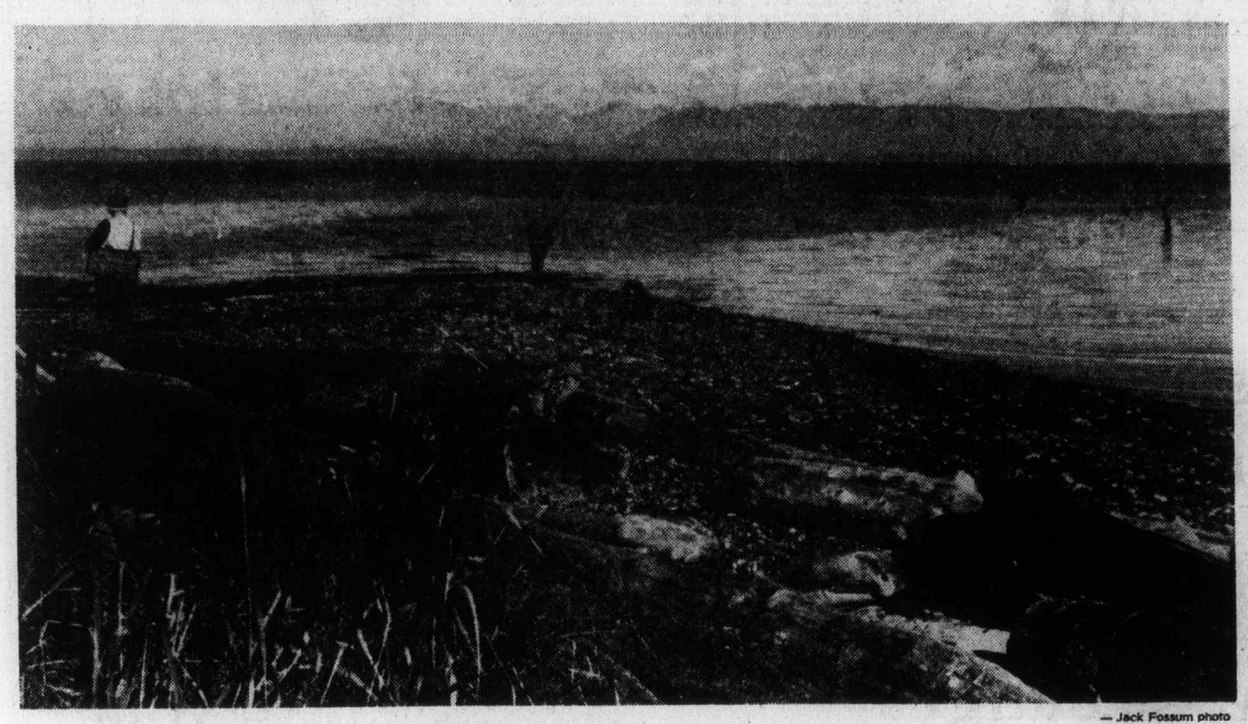

— Jack Fossum photo

Getting them on the fly

This is time of year when fly fishermen gather at creek and river mouths to cast for jack springs and coho. This group of line twirlers returns to mouth of Black Creek every Thanksgiving weekend to enjoy the sport. The anglers would rather take grilse on fly than 15-pound coho on hardware. Record size was a six-pounder.

Nanaimo-area awards

AIB's decision means peace on public scene

By DONNA REIMER
Colonist Correspondent

NANAIMO — Official word has been received here that the Anti-Inflation Board has approved contracts for all public employees under the jurisdiction of the Mid-Island Public Employers Association through the end of 1978.

The approval includes a contract for Malaspina College CUPE workers, who were part of a separate submission to the federal Anti-Inflation Board.

The approval means peace on the public work scene until the end of 1978.

Spokesman for MIPEA, Dick Weibelzahl, said that official notification of the approvals was received this week.

The approval had been expected for employees of the city of Nanaimo, the Parks and Recreation Commission, School District 68, the Nanaimo Regional District and the town of Ladysmith.

The submission for those employers had been made in August.

The Malaspina College contrace was negotiated more recently, and submitted separately to the AID in September.

About 500 employees are covered by the contracts.

The contracts basically restore the award of the 1976 Lindholm Commission to the CUPE workers in a three-year contract.

The Lindholm Commission was appointed after a long and bitter strike lockout in the spring of 1976.

The Anti-Inflation Board had turned down certain portions of the two-year Lindholm award, and rolled back the percentage increases.

The latest ruling of the AIB means that all of the Lindholm award is restored, with the contract being extended for one more year.

Only minimal wage increases are expected for the third year of the contract, depending on the rise of the cost of living in 1978.

Included in the contract is a dental plan for all employees, and a job evaluation program for Malaspina College workers.

The Lindholm award included increases of 9.6 per cent or the first year and 7.8 per cent for the second. These had been rolled back by the AIB to 8 and 6 per cent.

French Creek outfall

Qualicum argument goes to waste

QUALICUM BEACH — In the face of considerable opposition, the Qualicum Beach Village council decided to ask the nanaimo Regional District to let the municipality discharge sewage from its newly-installed collection system, into the interceptor line which will convey it to the outfall at French Creek.

The untreated sewage will go into the sea 8,000 feet from shore, 200 feet below the surface. The directors of the regional district anticipate the lines will be ready for use by the end of October.

The French Creek treatment plant will not be completed until early in the new year. According to the original plans, the plant would have been completed about the same time as the Qualicum Beach collection system, but various delays have delayed work on the plant.

The village council debate on the discharge of raw sewage into the sea ended in disagreement, with Ald. Mary Parker and Ald. Arthur Olson voting against the discharge while Ald. John Horsland and Ald. Arthur Skipsey favored it, so mayor Orlan Rye cast the deciding vote for the discharge.

Effluent from the hundreds of septic tanks in Qualicum Beach is polluting several areas of the village as well as its beautiful beach.

Ald. Parker said now the swimming season is over, stopping pollution of the beach is not so urgent. She said people are asking why there is a need for a sewage treatment plant if it is safe to dump Qualicum Beach raw sewage in the sea now. She asked: "Then why are we building a treatment plant at all?"

Both Parker and Olson wanted a public meeting so the advantages and disadvantages of the discharge could be explained. The public would have an opportunity to express opinions.

Ald. Olson said feelings at a recent public meeting in Parksville ran high against the discharge. He said residents voted the council in, so they should be given an opportunity to voice opinions on the discharge of sewage.

He said the council went ahead with having the collection system put in without allowing the residents to vote on it, and now the council is acting in the same way with the discharge.

Ald. Skipsey said he does not think a public meeting would achieve much. During the Parksville meeting both the experts and their movie were disregarded by opponents to the discharge of raw sewage.

He said: "This is an emotional issue and nobody raised the point that Parksville dumped raw sewage close to the beach for years. People have already made up their minds."

Ald. John Horsland said by using the interceptor and outfall, Qualicum Beach sewage would no longer flow in open ditches by the middle school playing field where it is a danger to health. Also, a lot of other pollution in the village would be cleared.

He said studies have indicated the amount of sewage to be discharged over the two to three-month period before the treatment plant goes into operation, will do minimal damage.

In casting the deciding vote for temporary discharge of raw sewage into the sea, Mayor Rye said not every home and business will hook up to the sewer iimmediately and it will take some time to fill up all the lines with sewage.

He said instead of having the sewage running out onto the beach at Qualicum as at present, it wouuld be discharged well out to sea.

Nanaimo incident

Hospital sit-in may affect surgery today

Employees claiming unfair treatment by one of their supervisors staged a sit-in Thursday at Nanaimo Regional General Hospital that could reportedly lead to cancellation of elective surgery today.

The fate of the surgery is reported to depend on whether the employees are back on the job by today.

There has been no official confirmation of this from the hospital.

Involved in the job action are some 50 employees in the housekeeping department. They belong to the 480-member unit of the Hospital Employees' Union at the 360-bed hospital.

Part of their cleaning work is essential to the function of the operating room.

In Vancouver, HEU secretary-business manager Jack Gerow said he wasn't aware of the sit-in until some time after it started.

It was something that began at the "local level" without consultation with the union's headquarters, he said.

At Nanaimo, union sources said the action was taken because the housekeeping employees could no longer tolerate working conditions in their department.

Local union officials were meeting with hospital management Thursday night in an effort to find a solution to the dispute.

However, it was reported that feelings among the employees were "running so high" that they wouldn't agree to return to work unless the hospital "gets rid" of the department supervisor they are blaming for their troubles.

According to union sources, the main complaints are:

- Refusal of the supervisor in question to accept some doctors' certificates from employees who had been off sick.
- The "locking up" of some power cleaning equipment and subsequent requirement that the employees resort to manual cleaning practices.
- Constant changing of work schedules.

According to the union, the same person has been involved in "work complaints" while employed at other hospitals.

While the union has been involved in only one actual strike in its 32-year-history, the sit-in is considered by some to be a symptom of growing problems. It is the fifth job action of its kind at B.C. hospitals since the beginning of the summer.

One of the sit-ins occurred at Gorge Road Hospital in Victoria where employees claimed they were being called upon to do jobs other than their own because of staff shortages. Attempts are still being made to resolve the complaint.

Nanaimo region firm about raw sewage

NANAIMO — Rew sewage will not be discharged into the Georgia Strait through the Nanaimo Regional District's new French Creek outfall, unless unequivocable support can be given by the department of the environment.

That decision was made at this week's regional board meeting, on recommendation from the board's public works committee.

Earlier, the board had made plans to allow the discharge of raw sewage from the village of Qualicum Beach, until the region's treatment plant could be finished.

The region had verbal approval from the department of the environment, the B.C. Pollution Control Board and the health unit.

But the letter of support from the department of the environment contained some reservations about the effect of the discharge on marine life.

The region will seek clairification of the reservations, and ask that the department give its unequivocable support for the discharge of the raw sewage.

If this is not forthcoming, the discharge will not be allowed, the board decided.

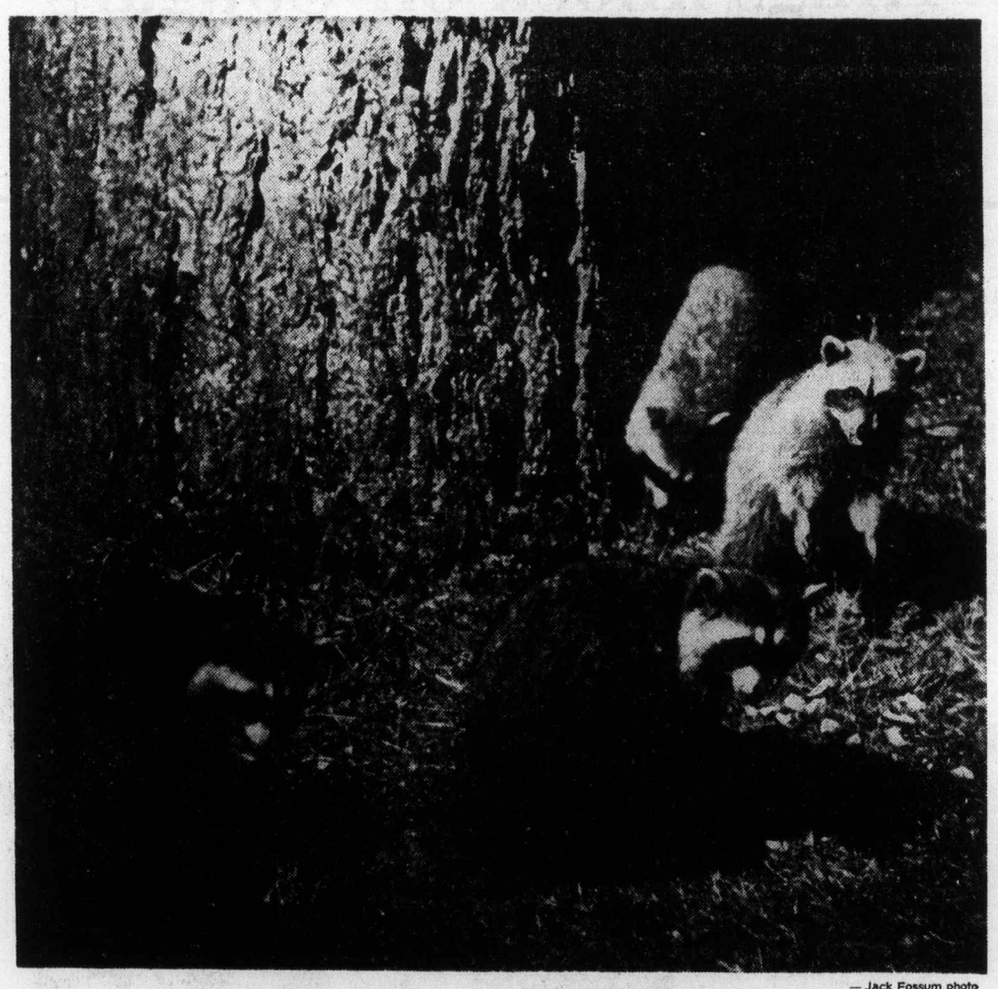

— Jack Fossum photo

They're worth a lot of dough

Two families of racoons, with nine members in all, have been regular nightly guests at home of the Bromley family at Miracle Beach. In this case four masked bandits are treating themselves to main course of stale bread.

Prince George sail?

Colonist Correspondent

NANAIMO — A plan that would move the 350-foot ship Prince George from Nanaimo to Ladysmith would overcome the problem that has kept the old CPR vessel out of a permanent home in the Nanaimo harbor.

Gunner Wong, one of the four Nanaimo brothers who are working on the Prince George project, said that the proposed Ladysmith location — the federal dock at Transfer Beach — would provide plenty of parking for the ship.

The Wongs — Gunner, Henry, Chuck and John — bought the ship about a year and a half ago for $325,000, with plans to convert it to a convention centre and restaurant, but have been unable to find permanent moorage for it in Nanaimo.

The Wongs now are awaiting National Harbor Board approval for the move to Ladysmith.

Wong said that he and his brothers approached the Ladysmith council about a month ago with the idea of moving the Prince George to the community.

The ship, which is to be converted into a convention centre-restaurant at a cost of about $600,000, could be tied into the town's sewage and water facilities.

The ship now is docked at the old CPR wharf in Nanaimo, but this spot is only temporary, until the Wongs can find a new home for the vessel, or sell it.

It has been on the market since it became apparent that plans to dock the vessel in Nanaimo harbor would not materialize.

Proposed locations in Nanaimo were rejected on the grounds that there was not enough parking, or that the sites were not suitable.

Wong said that he and his brothers are enthusiastic about the proposed move to Ladysmith, and that the refurbishing of the ship could become a real community project.

The plan is to raise the money needed for the ship's refit through selling of shares in a public company, Wong said.

He would like to see people from both Ladysmith and Nanaimo participating.

Wong estimated that when the ship is in full operation as a convention centre and restaurant, 50 to 90 people could be employed aboard.

Ladysmith council and businessmen have toured the ship recently. Word on the harbor board decision should be known soon.

Qualicum go-ahead for estimates

Airport hurdle vaulted

QUALICUM BEACH — Ald. Arthur Skipsey had permission from the Qualicum Beach village council to go ahead with getting cost estimates for the proposed new airport to be built between Coombs and Parksville. It would replace the present one just outside Qualicum.

The cost estimates will include the purchase price of 42 acres of private land that would be required in addition to a tract of crown land which the village can get for a nominal sum. Cost of clearing, grading, fill, ditching an approach road, water and hydro will also be abtained.

Skipsey estimates the total cost will be in the region of $600,000 and the runway will be gravel. Later he hopes a government grant can be obtained to pave it.

The $600,000 is very much below the ministry of transport estimate of $1.44 million given earlier, because the proposed location of the airstrip has been changed. There will be less fill required and a swamp will not have to be drained.

Skipsey said there would be no cost to the taxpayers. A considerable portion of the money would be raised by subdividing the land of the present airport into five-acre lots, and selling them. Interim financing would be required until the land could be sold.

If everything goes according to plan, the new airport will go into operation in about three years and the land where the present airport is located will be sold a year later.

Squabbling Yankees bring act to Los Angeles

LOS ANGELES (AP) — Thursday was an off day for New York Yankees, but there was no letup in the family squabbling that has accompanied them through the regular season, the American League playoffs and into the World Series.

New York manager Billy Marin, reacting to Reggie Jackson's caustic comments about the use of pitcher Catfish Hunter in Wednesday night's game, said: "Reggie's having enough trouble in right field to keep him from second-guessing the manager. We're in this World Series as a team' none of our players should be talking against their team-mates or the manager."

Following the Yankees' 6-1 loss that evened the best-of-seven series 1-1, Jackson said that Martin's use of Hunter was not fair to the pitcher and not fair to the team.

During a break in New York's workout at Dodger Stadium Thursday, the left-handed hitting Jackson also accused the manager of having a short memory, saying Martin had given him the impression he would play the whole series rather than be platooned with right-handed hitting Paul Blair.

Martin would not say whom he planned to start in right field in the third game of the Series tonight against the Dodgers and left-hander Tommy John.

Yankees catcher Thurman Munson has had contract squabbles with team owner George Steinbrenner but has generally stayed out of the Martin-Jackson feud. However, he stood up for the manager Thursday.

"We have a chance to win the World Series," said Munson. "And there's another guy out there second-guessing the manager.

"I wouldn't be second-guessing the manager. I think it's just a little heated argument. You know Reggie has not been doing all that well. He's been doing okay, but not all that well . . . and he wants to.

"I guess Billy just doesn't realize that Reggie is 'Mr. October.' I read that somewhere."

Tonight's game between New York and Los Angeles will be telecast on channels 2, 4 and 6 starting at 5:15.

Munson said there has been so much feuding on the Yankees that he's grown accustomed to it.

"I used to know what was going on," he said with a smile. "But I've quit stirring the drink. I'm subdued. There have been so many things going on this year that I just laugh at them now. Of course, I have been guillotined five times myself this year by George in negotiations, by Reggie in spring training."

While Munson would not comment further on Martin and Jackson, he directed his attention to his fight with Steinbrenner.

"I was told I'd get the highest salary on this club," said Munson, indicating that the bonuses and other non-salary; benefits given the Yankees' free-agent signees made Munson's salary low by comparison.

"But then, I've got five more games at most to worry about for a while," Munson concluded.

Earlier in the day, some Yankee players reportedly were upset with ticket locations for tonight's game.

The New York Daily News, in its Friday editions, reported that the feud came to a boil when Munson confronted travelling secretary Jerry Murphy and demanded: "Where are the box seats? The crew has received only one box seat each, the rest reserved."

Murphy, in a conciliatory tone, answered: "We received very few boxes from the Dodgers. The reserved seats we gave you are better than the boxes we have."

Munson, however, refused to buy the explanation.

"How many box seats does George have?" Munson asked, referring to Steinbrenner, who has had a variety of disagreements with many of the Yankees players throughout the season.

"I don't know," answered Murphy.

"Well, I know," snapped Munson. "I know in New York he had over 3,000 and all we got was four box seats each, and the rest reserves. Now, we get one box seat for Los Angeles, and you try to tell us the reserves are better? What are we dumb? I'll tell you this, unless we get more boxes, I'm not playing the rest of the series. No way!"

There was affirmative grumbling from the rest of the team, according to the News, and Jackson added his voice to Munson's. He stated that he, too, would not play Friday night unless the seats were more satisfactory.

"Others may say they won't play, but I mean it!" shouted Jackson at Yankees general manager Gabe Paul. "These tickets are a disgrace. I won't put on my uniform until I get better seats and I'm not kidding.

"I'll sit in the clubhouse until (baseball commissioner) Bowie Kuhn brings me tickets."

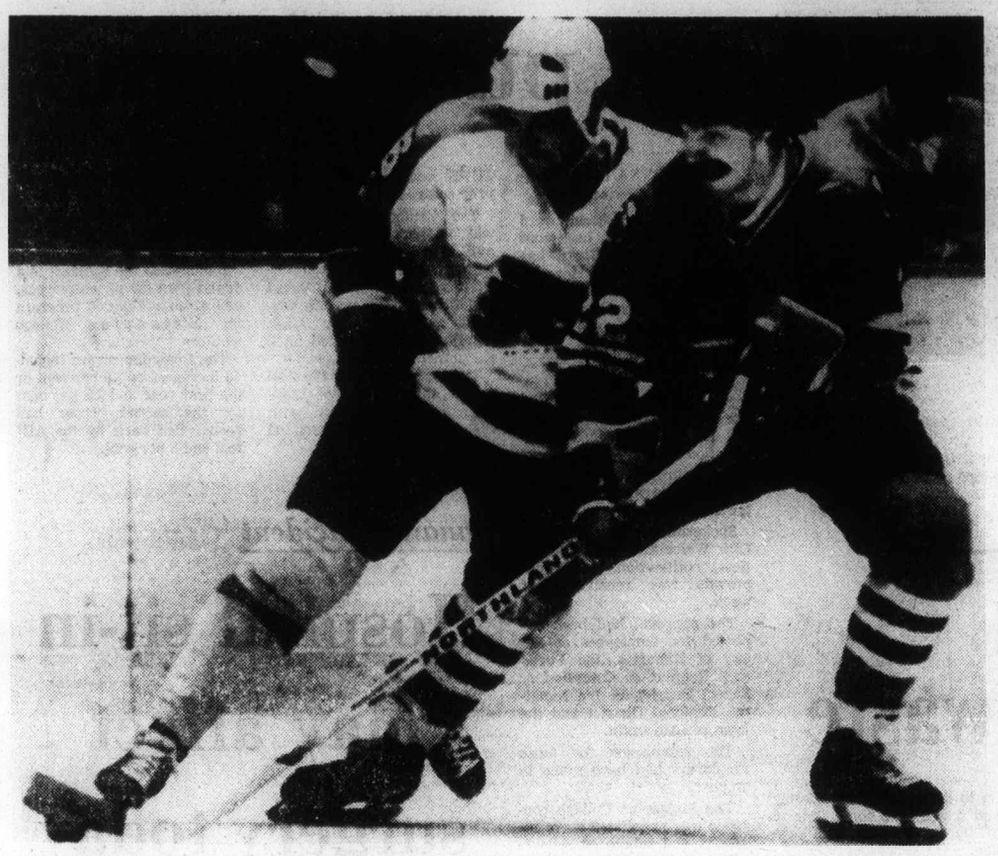

Andre Dupont of Flyers kicks puck away from Chicago's Grant Mulvey (22)

No place like home for Flyers, Sabres

Philadelphia Flyers and Buffalo Sabres opened their National Hockey League schedule in successful fashion Thursday.

Perennial powerhouses, the Flyers whipped visiting Chicago Black Hawks, 5-1, while the 1977-78 version of the Sabres eked out a 3-2 win over the highly-rated New York Islanders in Buffalo.

Detroit Red Wings and Boston Bruins also played their season openers on home ice Thursday but had to settle for ties as the Toronto Maple Leafs drew with the Red Wings 3-3 and the Atlanta Flames tied the Bruins 2-2.

Don Saleski scored two goals for the Flyers and goaltender Wayne Stephenson kicked out 35 Chicago shots including 15 in the third period.

Reggie Leach broke a 1-1 tie on a power play at 15:27 of the opening period and Saleski scored his first goal 15 seconds later to put it out of reach.

Defenceman Bob Dailey scored on a 30-foot slap shot at 9:01 of the second period and Saleski made it 5-1 four minutes later, tipping a shot over Chicago goaltender Tony Esposito.

The Black Hawks took a 1-0 lead at 2:28 of the first period when Pit Martin stole the puck at the Flyers blue line, came in alone and beat Stephenson with a slap shot from the right circle.

Bill Barber tied the score at 7:17, taking a pass from Bobby Clarke and lifting a shot over Esposito's right shoulder from the right circle.

At Buffalo, Rene Robert paced the Sabres with two goals.

Sabres took the lead on a power-play goal by Robert on a shot from the point at 8:55 of the opening period. The Islanders came back with a goal 29 seconds later when rookie Michel Bossy scored his first NHL goal, on a pass from behind the goal by Bryan Trottier.

Sabres added two goals in the second period. Jim Lorentz batted in the rebound of a shot by Jim Schoenfeld. The shot was tipped at goaltender Billy Smith by Rick Martin and Smith could not control the puck.

Robert's second goal, unassisted, came at 13:30 of the second period when he tapped the puck in from just outside the crease after it squirted out from the backboards.

Dennis Potvin narrowed the margin late in the third period when he intercepted a clearing pass and his shot went, in off goalkeeper Don Edwards' pads.

At Boston, Willi Plett, the rookie of the year last season, scored both Atlanta goals while at Detroit rookie Rick Bowness and captain Dan Maloney scored in the last four and one-half minutes of the game to save a tie for the Red Wings.

Plett was credited with a goal at 14:46 of the final period when Boston defenceman Doug Halward poked a loose puck into his own net.

With Mike Milbury of Boston serving a disputed roughing penalty, the Flames struck to pull out the tie. Plett's shot was blocked by Boston goaltender Gilles Gilbert.

Gilbert, however, was not able to hang onto the puck which stopped at the goalmouth. Halward, rushing back from the corner, tried to clear the puck, but instead nudged it into the net.

Bobby Schmautz had given Boston a 1-0 lead early in the first period when his attempted pass bounced off a defender and past Atlanta goaltender Dan Bouchard. Plett tied the score a few minutes later but Dwight Foster, the Bruins No. 1 draft choice, put Boston ahead midway through the second period.

Toronto's Errol Thompson was in the penalty box when Maloney scored the tying goal for Detroit at 18:24 of the third period.

★ ★ ★

CHICAGO 1, PHILADELPHIA 5

First Period

1. Chicago, Martin (1) 2:28.
2. Philadelphia, Barber (1) (Clarke, Leach) 7:17.
3. Philadelphia, Leach (1) (MacLeish, Dailey) 15:27.
4. Philadelphia, Saleski (1) (Dean) 15:42.

Penalties — Dupont (Ph) 0:20, Bulley (C) 8:11, Lonsberry (Ph) 10:12, Russell (C) 15:24, Dupont (Ph) 18:19.

Second Period

5. Philadelphia, Dailey (1) (Kindrachuk, Saleski) 9:01.
6. Philadelphia, Saleski (2) (Dean, Kindrachuk) 12:58.

Penalties — Kelly (C) major, Dornhoefer (P), Bladon (P), game misconduct 19:22.

Third Period

None.

Penalties — Bailey (Ph) 12:02, Mulvey (C), (minor-major), Bennett (Ph), (maior), Bridgman (Ph) 17:09.

Shots on goal by

Chicago	12	9	15	—36
Philadelphia	9	10	14	—35

Goal—Esposito, Chicago; Stephenson, Philadelphia.

Attendance—17,077.

Atlanta 2, Boston 2

First Period

1. Boston, Schmautz (1) (Ratelle, Miller) 1:16.
2. Atlanta, Plett (1) (Lysiak) 6:06.

Penalties — Zaharko (Atl) 9:15; Atlanta bench 11:40; Foster (Bos) 19:51.

Second Period

3. Boston, Foster (1) (Middleton, Jonathan) 12:15.

Penalties — Mulhern (Atl) 5:10; Schmautz (Bos), Kea (Atl) (minors, majors) 17:12.

Third Period

4 Atlanta, Plett (2) (Lalonde, Vail) 14:46.

Penalties — Bennett (Atl) 3:00; Milbury (Bos) 13:31; Doak (Bos) 16:36.

Shots on goal by

Atlanta	7	4	4	—15
Boston	12	9	7	—28

Goal — Bouchard, Atlanta; Cheevers, Gilbert, Boston.

Attendance—9,423.

Toronto 3, Detroit 3

First Period

1. Detroit, Bergeron (1) (Leblanc, Libett) 14:34. Penalties — Libett (D) 2:47, Sittler (T) 16:29.

Second Period

2. Toronto, Boutette (1) (Valiquette, Salming) 3:28.
3. Toronto, McKenny (1) (Valiquette) 7:01.

Penalties — Harper (D) 12:07, Walker (T) 12:58, Boutette (T), Harper (D) 16:56.

Third Period

4. Toronto, Boutette (2) (Valiquette, Salming) 3:26.
5. Detroit, Bowness (1) (Ritchie, Harper) 15:31.
6. Detroit, Maloney (1) (McCourt) 18:24.

Penalties — Larson (D) 2:01, Boutette (T) 7:15, Thompson (T) 16:47.

Shots on goal by:

Toronto	5	9	5	—19
Detroit	12	7	10	—29

Goal — Palmateer, Toronto; Rutherford, Detroit.

Attendance: 12,872.

NY ISLANDERS 2, BUFFALO 3

First Period—

1. Buffalo, Robert (1) (Perreault, R. Martin) 8:55.
2. NY Islanders, Bossy (1) (Trotter, Gillies) 9:24.

Penalties — Schoenfeld (B) 2:28, Howett (NY) 7:19, Smith (NY) 11:24, Ramsay (B) 13:45, Hart (NY), Korab (B) 17:23.

Second Period—

3. Buffalo, Lorentz (1) (R. Martin, Schoenfeld) 6:34.
4. Buffalo, Robert (2) 13:30.

Penalties — — Persson (NY) 4:53, Hait (B) 14:20, T. Martin (B) 18:29.

Third Period—

5. NY Islanders, D. Potvin (1) 13:37.

Penalties — Trotter (NY), Korab (B) 1:50, D. Potvin (NY), Robert (B) 4:52, J. Potvin (NY) 6:51.

Shots on goal by

NY Islanders	11	7	9	—27
Buffalo	16	12	2	—30

Goal — Smith, NY Islanders; Edwards, Buffalo.

Attendance—16,433.

★ ★ ★

Norris Division

	P	W	L	T	F	A	Pts
Montreal	1	1	0	0	7	3	2
Pittsburgh	1	1	0	0	4	2	2
Los Angeles	1	1	0	0	2	0	2
Washington	0	0	0	0	0	0	0
Detroit	1	0	0	1	3	3	1

Adams Division

	P	W	L	T	F	A	Pts
Buffalo	1	1	0	3	2	2	2
Toronto	1	0	0	1	3	3	1
Boston	1	0	0	1	2	2	1
Cleveland	1	0	1	0	3	2	0

Patrick Division

	P	W	L	T	F	A	Pts
NY Rangers	1	1	0	0	6	3	2
Philadelphia	1	1	0	0	5	1	2
Atlanta	1	0	0	1	2	2	1
NY Islanders	1	0	1	0	2	3	0

Smythe Division

	P	W	L	T	F	A	Pts
Colorado	0	0	0	0	0	0	0
St. Louis	1	0	1	0	2	4	0
Vancouver	1	0	1	0	3	6	0
Minnesota	1	0	1	0	2	7	0
Chicago	1	0	1	0	1	5	0

Tonight's games — Pittsburgh at Washington, Vancouver at Colorado.

Wheat Kings knock off Cougars

As the trip gets longer, the going gets tougher for Victoria Cougars.

Bill Derlago scored a pair of goals Thursday as Brandon Wheat Kings knocked off the travel-weary Cougars 5-3 in a Western Canada Hockey League game played before a crowd of 2,357 at Brandon.

The loss was the second straight for the Cougars who have played four games of an eight-game road trip. They opened their longest tour of the season with wins at New Westminster and Medicine Hat Sunday and Tuesday but lost Wednesday at Regina.

The Cougars have today off but play Saturday and Sunday in Flin Flon.

Derlago, the WCHL scoring champion last season, opened the scoring with a power-play goal early in the first period. His other goal came prior to the half-way mark of the final period and gave Brandon a 5-2 lead.

Scott McLeod, Bob Bedier and Dave Semenko also scored for the Wheat Kings, who held period leads of 2-1 and 3-2.

Paul Enquist scored twice for Victoria and Curt Fraser added the other Cougar goal in the finalm inute of the game.

Victoria goaltender Steve Amiss blocked 35 shot, two more than Brandon's Mark Earp.

Referee Glen Agar of Brandon handed out 20 minor penalties, 12 to the Wheat Kings. Each team was assessed a major.

There was some good news for the Cougars as centreman Gary Lupul returned to action for the first time since suffering a knee injury in the intra-squad game. He assisted on Enquist's goal in the second period.

The Cougars, 4-6, retained a share of first place in the Western Division as the Seattle Breakers thrashed New Westminster Bruins 10-3 before a crowd of 1,508 at Seattle.

It was the second straight loss for the Bruins, who had won their first four games, and second win in a row for the Breakers, who had lost their first three games.

The Breakers broke the game open in the second period outscoring the Bruins 5-1 to take a 6-3 lead. Ryan Walter scored two of the goals in the Seattle rally while Len Dies scored once and assisted twice.

WESTERN DIVISION

	P	W	L	T	F	A	Pts.
New West.	6	4	2	0	26	27	8
VICTORIA	10	4	6	0	43	46	8
Portland	5	3	2	0	25	17	6
Seattle	5	2	3	0	23	20	4

CENTRAL DIVISION

	P	W	L	T	F	A	Pts.
Billings	7	4	2	1	40	25	9
Med. Hat	8	4	3	1	31	34	9
Lethbridge	9	3	5	1	37	39	7
Calgary	8	1	4	3	36	49	5

EASTERN DIVISION

	P	W	L	T	F	A	Pts.
Regina	6	5	1	0	33	25	10
Flin Flon	9	3	4	2	34	48	8
Brandon	4	3	1	0	25	17	6
Saskatoon	7	2	5	0	35	42	4

Next games: Tonight — Brandon at Regina; Billings at Calgary.

★ ★ ★

VICTORIA 3, BRANDON 5

First Period

1. Brandon, Derlago (Allison, Propp) 5:59
2. Brandon, McLeod (Propp) 9:42
3. Victoria, Enquist (6) (Spencer) 13:18

Penalties — Willgress (V) 1:06, Semenko (B) 1:17, Spencer (V) 5:10, Heck (V) 6:53, Semenko (B) 7:18, Fraser (V), Allison (B) 8:32, Jansch (V) 10:26, Lupul (V) 11:23, Semenko (B) 12:10, Lockridge (B) 14:13, Robertson (V) 14:17, McCrimmon (B) 14:58.

Second Period

4. Brandon, Bedier (Stewart) 5:53
5. Victoria, Enquist (7) (Lupul, Fraser) 14:34

Penalties — Amiss (V) Boschman (B) 2:34; Semenko (B) 10:51; McCrimmon (B) 13:58.

Third Period

6. Brandon, Semenko (Allison, Perovich) 7:25
7. Brandon, Derlago (Lockridge, Allison) 8:23
8. Victoria, Fraser (4) (Enquist) 15:09

Penalties — Fenske (V), Propp (B) 2:55; Heck (V) Boschman (B) (majors) 10:06; McLeod (B) 14:08; Lockridge (B) 18:16.

Shots on goal by:

Victoria	14	7	15	—36
Brandon	18	13	6	—40

Goal — Amiss, Victoria; Earp, Brandon.

Attendance—2,357.

NEW WESTMINSTER (3): John Gorodnick; Randy Irving; Steve Zshatta. SEATTLE (10): Ryan Walter 3; Len Dies 2; Ron Kolman 2; Tom Marsh; George Buaf; Errol Rausse. Attendance: 1,508.

Trios trim Islanders

	P	W	L	T	F	A	Pts
Esquimalt	4	4	0	0	23	12	8
Oak Bay	5	2	1	2	28	15	6
Saanich	3	3	0	0	16	9	6
Fuller Lake	3	2	1	0	16	7	4
Lk. Cowichan	4	1	2	1	14	21	3
Juan de Fuca	5	1	3	1	18	23	3
Victoria	4	1	3	0	15	23	2
Mill Bay	4	0	4	0	9	34	0

Next games: Tonight — Fuller Lake vs Esquimalt, Esquimalt Sports Centre; Kerry Park vs Lake Cowichan, Lake Cowichan Arena.

Clay Bertoia scored three goals Thursday night and Brad Pettinger, Rob Wilson and Steve Hunt collected two each as Oak Bay Trios moved to second place in the South Island Junior "B" Hockey League by whipping Mill Bay Islanders 14-2.

Trios exploded for six unanswered goals in the first period and led 9-1 following the second. A crowd of 103 fans at Oak Bay Arena watched Trios grab a share of second spot with Saanich Braves.

Don Turcotte, Ian McLaren, Rob Last, Stan Alstad and Bruce Collins tallied single goals for the winners and Tim Genareux, with two. replied for Mill Bay.

Mike Wiley made 47 saves in the Islanders' goal, while Gary Smith handled 19 shots for Oak Bay.

Merchants win

	P	W	L	F	A	Pts
Maple Leafs	3	3	0	18	9	6
Merchants	4	2	2	21	19	4
Buckaroos	4	2	2	20	25	4
Blues	3	2	1	12	9	4
Athletes	3	0	3	19	23	0

Next games: Saturday — Blues vs Athletics, Fuller Lake Arena; Buckaroos vs Maple Leafs, Memorial Arena.

Victoria Athletics, champions of the South Island Big Six Hockey League the last three seasons, can't seem to get untracked this year.

Barry McLachlan played a sensational game Thursday, scoring five goals to carry Juan de Fuca Merchants to a comeback 8-6 win over the defending champions at Gorge Pearkes Arena.

It was the third straight loss for the winless Athletics and the second win in five starts for Juan de Fuca.

The first period ended 3-3 and Victoria led 5-4 after two periods but McLachlan scored three times and John Murray scored once in the third period.

Brian Carbery and Randy Kerr also scored for the Merchants while Graham Brown scored twice and Dave Williams, Danny Peck, Dale Ewasiuk and Ross McKinstry scored once each for Athletics.

Dave Sandy made 34 saves for the Merchants and Mike Duch stopped 39 shots for Victoria.

The Original Knight
SOLUNAR TABLES
When To Fish Or Hunt

According to the Solunar Tables calculated for this area, the best times for hunting and fishing for the next 48 hours will be as follows. (Times shown are **Pacific Daylight** times):

Minor A.M.	Major A.M.	Minor P.M.	Major P.M.
TODAY			
6:20	12:40	6:55	1:10
TOMORROW			
7:20	1:45	7:55	2:15

Major periods, lasting 1½ to 2 hours are shown in bold. light type.
Minor periods, shorter duration.

Newest Swede powers Jets

WINNIPEG — Winnipeg Jets and arch-rival Quebec Nordiques had their first meeting of the World Hockey Association season Thursday and the Swedish-powered Jets came out on top.

Rookie Kent Nilsson scored two goals and Bobby Hull scored his fourth goal of the young season as the Jets downed the playoff champion Nordiques 5-2 before a crowd of 9,254 fans.

Nilsson, the latest in a long line of former Swedish nationals to join the Jets, scored at 1:59 of the first period, helping Winnipeg jump to a 3-0 lead. He stifled a Nordique comeback with a goal at 15:09 of the third period that made it 4-1.

Hull, who scored three goals in the Jets opening ame 7-3 triumph over the Oilers Wednesday at Edmonton, made it 2-0 and assisted on a goal by Anders Hedberg that made it 3-0.

Former Victoria Cougar Kim Clackson had a pair of assists for the Jets who also got a goal from Thommie Bergman. Paulin Bordeleau and Curt Brackenbury scored in the third period for Quebec.

Joe Daley made 26 saves in the Winnipeg goal and Don McLeod stopped 28 shots for the Nordiques.

Sport today

SOCCER

3:30 p.m. — Greater Victoria high school league: Belmont at Esquimalt; Mount Douglas at Oak Bay; Claremont at Vic High; Parkland at Spectrum.

HOCKEY

8 and 8:30 p.m. — South Island Junior "B" League: Esquimalt vs. Fuller Lake, Esquimalt Sports Centre; Lake Cowichan vs. Kerry Park, Lake Cowichan Arena.

Curling league set to go

The Greater Victoria high school curling league opens its second season Oct. 18 with a full slate of matches at Esquimalt Sports Centre.

Defending champion Esquimalt, runner-up Reynolds and third-place Victoria High will be joined by seven other teams for 1977, an increase of four over last year. Belmont, Claremont, Dunsmuir, Lambrick Park, Mount Douglas, Oak Bay and Spectrum complete the league list.

Regular-season round-robin play continues weekly, with five games each Tuesday until Dec. 13.

Oak Bay boosts shutout string

	P	W	L	T	F	A	Pts.
Moun Doug	9	8	0	1	43	3	17
Oak Bay	7	7	0	0	32	0	14
Norfolk House	8	6	0	2	27	5	14
Spectrum	8	6	2	0	31	5	12
St. Marg.	9	4	5	0	5	19	8
Vic High	8	4	4	0	4	7	8
Parkland	8	3	4	1	10	14	7
Esquimalt	9	1	4	4	3	13	6
x-Belmont	6	2	5	1	6	28	5
x-Lambrick	7	1	4	2	4	14	4
Dunsmuir	8	1	6	1	6	31	3
Claremont	9	0	9	0	2	27	0

x-Thursday game not reported.

Next games: Tuesday — Oak Bay at Mount Douglas; Dunsmuir at St. Margaret's; Esquimalt at Vic High; Belmont at Parklands; Spectrum at Norfolk House.

A two-goal performance by Maria Lee provided the offensive push and tohe best defence in the Greater Victoria high school field hockey league did the rest Thursday as Oak Bay blanked Esquimalt 3-0 for the team's seventh consecutive shutout.

Despite the win, unbeaten Oak Bay remained three points back of first place Mount Douglas, which clipped Spectrum 2-0. Oak Bay has two games in hand on the league leaders.

In other league clashes, Parkland bombed Claremont 6-1 behind Janet Ruest's four-goal output and Norfolk House blanked St. Margaret's as Jennifer Bland scored three goals.

In make-up games Wednesday, Victoria High downed Parkland 2-0 and Esquimalt and Belmont played to a scoreless tie.

Heather Benson completed scoring as Oak

Heather Benson completed scoring as Oak Bay maintained its perfect defensive record.

Tuesday marks the first meeting of the stingy Oak Bay defenders and Mount Douglas' league-leading offence. Mount Douglas has scored 43 goals, while yielding only three in nine starts.

Wednesday

VICTORIA HIGH (2) — Joanne Hennekas, Kim Guy; PARKLAND (0).

ESQUIMALT (0); BELMONT (0).

Thursday

PARKLAND (6) — Janet Ruest 4, Cheryl Haber, Nancy Puckett; CLAREMONT (1) — Susy Chung.

NORFOLK HOUSE (4) — Jennifer Bland 3, Leslie Marsden; ST. MARGARET'S (0).

OAK BAY (3) — Maria Lee 2, Heather Benson; ESQUIMALT (0).

MOUNT DOUGLAS (2) — Heather Kirker, Michelle Morrison. SPECTRUM (0).

Frog-biting coach ordered to desist

EAU GALLIE, Fla. (AP) — The football coach at Eau Gallie High School says he often has boosted his team's morale by biting off the heads of live frogs during pre-game huddles, but now he's been ordered to stop.

"Our kids love it," coach Larry Canaday said Thursday. "They say 'Look how wild the coach is, let's get wild, too.' "

Canaday said his main worry was that his antics would be blamed for the team's 1-3 record this year, even though he began decapitating frogs during practice two years ago as a way to fire up his undersized players.

"Last year we were winning. People would have loved it," Canaday said. "But now we're losing, and certain intellects will use this as an excuse to pick on football."

Eau Gallie was 9-1 last season.

Canaday said that after his antics got widespread publicity school officials told him the frog-biting must end, but he says he's even been receiving frogs from parents.

"They'll come up to me and say "Coach, these kids have to be fired up,' and then they'll hand me a frog."

Canaday says his frog biting got started by accident a few years ago when he was trying to instill some spirit in one team member.

"I looked down and saw this little frog and just reached down and bit it," Canaday recalls. "The boy's eyes got big as saucers and he becomes a real go-getter."

JR. 'B' HOCKEY
at the ESQUIMALT ARENA
FRI., OCT. 14
8 P.M.
ESQUIMALT vs. FULLER LAKE
10-14
AT THE BIG E

Sport digest

Soccer fans must pay up

LIVERPOOL, England (AP) — Magistrates imposed fines Thursday totalling $2,600 on 99 persons arrested after a riot by soccer fans in which one man died.

Fans went on the rampage after Scotland beat Wales 2-0 in a World Cup match at Liverpool's Anfield Park soccer ground Wednesday, confirming the growing reputation of British soccer hooliganism as a major social menace.

A man collapsed and was trampled to death during the fighting.

Another 50 persons, including a man who was stabbed, were taken to a hospital and scores of others received minor injuries as drunken, fist-swinging, knife-wielding rowdies ran amok.

There was only one Welshman among the arrested fans. The others were Scots. All 99 pleaded guilty to offenses ranging from being drunk and disorderly to theft and carrying weapons.

Despite checks at turnstiles of fans entering the soccer grounds, police said many got in with a variety of weapons as well as cans and bottles of beer. The drunken fans used the empty cans and bottles as missiles.

Police say nine carloads of weapons, cans and bottles were confiscated from fans.

Meanwhile, Luxembourg threatened Thursday to sever soccer relations with England to protest hooliganism, vandalism and drunkenness among English fans who went on the rampage there Wednesday.

The fans were in the capital of the tiny European country for a World Cup qualifying tie in which England beat Luxembourg 2-0.

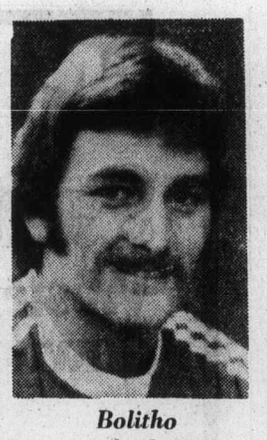

Bolitho
. . . missed game

Brown out

WINNIPEG (CP) — Guard Buddy Brown has been placed on the Winnipeg Blue Bombers' 30-day injured list with a fractured toe and bone chips in a knee.

Replacing the Western Football Conference all-star is Jeff Hart, a six-foot-five, 252-pound product of Oregon State who has played for a number of teams in the National League.

Canadians at disadvantage

MEXICO CITY (CP) A thick hide is a necessity for members of Canada's national soccer team playing in the six-nation World Cup qualifying tournament in Mexico.

As Canadian coach Eckhard Krautzun puts it: "Every match is an away game because the spectators support the other team."

There are a number of obvious reasons why Mexican fans cheer for Canada's opponents and whistle in derision at just about everything the Canadians do.

One is that Canada came to the qualifying tournament as a threat to upset the Mexicans, who have represented the North and Central American and Caribbean Zone in every World Cup but one in the last 30 years.

Haiti was the zone representative in the last World Cup three years ago because it had a better won-lost record although it lost 1-0 in its qualifying-round game with Mexico.

This time there was respect for Canada because in last year's North American zone playoffs, the Canadians defeated and tied the Mexicans in their two games.

Another reason is that Mexican fans tend to identify with Latin America and so-called third world countries, and the nations represented here, besides Canada and Mexico, are Surinam, El Salvador, Guatamala and Haiti.

In Canada's opening game, a 2-1 loss to El Salvador in the northern industrial city of Monterrey, the crowd roundly jeered the Canadians until they slyly unfurled a Mexican flag at centre field.

They were delighted when El Salvador's striker, Luis Ramirez Zapata, scored both goals and were quiet when Brian Budd scored Canada's only goal in the game.

The reactions were roughly the same when Canada played Surinam before a crowd of 80,000 in Aztec Stadium in Mexico City. There was little enthusiasm when Canada won 2-1 on goals by Buzz Parsons and Mike Bakic.

Only one of the six teams here will go to the World Cup in Argentina next year.

Canada has a mathematical chance of finishing on top but it must win its remaining games—Sunday against Quatemala in Mexico City; Thursday, Oct. 20, against Haiti; and Saturday, Oct. 22, against Mexico.

If the heat of Monterrey and the altitude of Mexico City don't do the Canadians in, injuries might just finish them. Bob Bolitho of Victoria, a winger, suffered a leg injury in the first game and didn't dress for the second.

AIR CONDITIONING?
ASK US
PENINSULA REFRIGERATION & AIRCONDITIONING
(A Division of Peninsula Sheet Metal)
1810 VERLING, VICTORIA
PHONE 652-3937

Quick hat trick!
Fly with Pacific Western to Vancouver and catch the action at a Canucks game. Hockey package includes tickets to the game, and accommodation.
The Quick Ones — Great Breaks from Pacific Western Airlines.
For details, call your travel agent or Pacific Western Airlines.
PACIFIC WESTERN AIRLINES

Esks try Bowerman

EDMONTON (CP) — Quarterback Bill Bowerman, a failure in trials with Winnipeg Blue Bombers and Calgary Stampeders earlier this season, began working out Wednesday with Edmonton Eskimos of the Canadian Football League.

The Eskimos, battling for a playoff berth in the Western Conference, brought Bowerman to camp on a five-day trial in case Bruce Lemmerman, one of two injured quarterbacks, cannot play at Regina Sunday against Saskatchewan Roughriders.

Lemmerman and Tom Wilkinson both were injured. Lemmerman broke the thumb on his throwing hand in two places but had a cast fitted and proved he can still throw adequately.

Wilkinson suffered a broken nose and bruised left shoulder but will be the starter.

Coach Hugh Campbell said he was not sure whether Lemmerman could play. Bowerman said he expects to be in the lineup.

She gets no respect

WINSTON-SALEM, N.C. (AP) — Shirley Muldowney, the United States first woman drag racing champion, says she got no respect from her male competitors all year, and when she won her title, she got even less.

Muldowney accepted top fuel drag racing's world championship title at a banquet in Ontario, Calif., Sunday, and she said Wednesday she could tell that her male counterparts didn't like it.

"After the banquet I realized my championship was just another thorn in the side of most of the other drag racing competitors," she said. "They just can't accept the fact that we won the championship and it flat broke their backs."

Muldowney made the remarks during a telephone interview from her Clemens, Mich., home to radio station WSJS in Winston-Salem.

CLEARANCE
OF 1977
GOLF EQUIPMENT
Everything Must Go!

GOLF BALLS — Penfold Ace. Reg. 19.90 doz. — 14.00 doz.
Golf Balls — Penfold Commandos. Reg. 12.00 doz. — 8.95 doz.
GOLF BALLS — Lynx, English size. Reg. 19.90 doz. — 14.00 doz.
Golf Clubs — Woods and irons, all makes, top lines. — 20% OFF
GOLF SHIRTS — Reg. 15.95 — 11.00
JACKETS — Synthetic leader. Reg. 29.95 — 19.95
SWEATERS — Penfold V neck pullovers. Reg. 14.95 — 11.95
GOLF BAGS — All makes and models. — 20% OFF

CEDAR HILL PRO SHOP
1400 Derby 10-13 595-3103

Chrysler LeBaron.
A new symbol of leadership.

PRESENTING
1978 CHRYSLER LeBARON

The new-size 1978 Chrysler LeBaron Town & Country.
A big family, big cargo wagon in the lean, more efficient LeBaron size. Pure luxury in each detail. Available with every style and convenience feature you could ask for, including the look of handcrafted wood. You can even enjoy the performance of a fuel efficient computer controlled engine that thinks.

The 1978 Chrysler LeBaron personal hardtop.
Lean outside, spacious inside with a full complement of luxury appointments. You can personalize your LeBaron hardtop with real leather seats, leather covered steering wheel, convertible T-bar roof, wire wheel covers. A spirited road car that's a pleasure to drive, at a price that makes it a pleasure to own.

The elegant 1978 Chrysler LeBaron sedan.
Lavished with features you expect only on higher priced cars. From sculptured hood ornament and richly padded vinyl roof, to generous trunk space and travelling comfort for six people. LeBaron satisfies your desire for outstanding performance too, with an optional computer controlled engine.

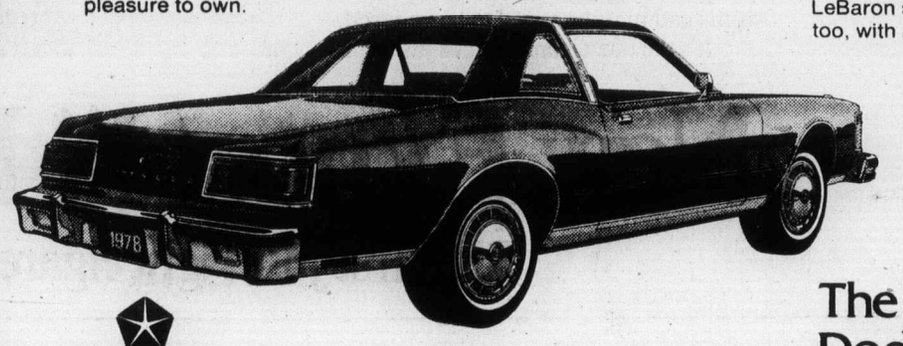

Dodge / CHRYSLER / Dodge Trucks / SALES/SERVICE — NEW YORKER, NEWPORT, LE BARON, CORDOBA, MONACO, DIPLOMAT, ASPEN, MAGNUM XE, CHALLENGER, ARROW/COLT, DODGE TRUCKS
Plymouth / CHRYSLER / Dodge Trucks / SALES/SERVICE — NEW YORKER, NEWPORT, LE BARON, CORDOBA, FURY, CARAVELLE, VOLARÉ, SAPPORO, ARROW/COLT, DODGE TRUCKS

CHRYSLER CANADA LTD.

The cars to buy or lease, at your Dodge & Plymouth dealer's.

'Too much publicity too quickly'

VANCOUVER (CP) — Too much publicity too quickly was a planned assault on the media, brought the alleged actions of unprofessional conduct against Courtenay lawyer Vic Stephens, a British Columbia Law Society disciplinc committee was told Wednesday.

Stephens, the newly-elected leader of the provincial Progressive Conservative Party, told the three-member committee he was "inundated" by radio, television and newspaper reporters just days after the opening April 1 of his self-help legal clinic.

Stephens said the downtown Vancouver office offered a service to clients, likely middle-class and ineligible for legal-aid, who could not easily afford high legal costs but could do the work necessary to file documents and attend to filing and serving of these by themselves.

"The publicity I got came to me because of a totally new innovative process," he told the committee.

He said the service offered is rated on a $25-a-consultation basis.

The law society, in its citation to Stephens, cites statements the lawyer made "promoting your practice" to three radio stations, a television interviewer and three newspapers.

Lawyer Jack Giles, representing the law society, told the hearing that while "there is no rule that has the force of law that forbids advertising," a handbook is published for the guidance of members.

Giles said members who do not comply are warned they may be called before the disciplinary committee.

The committee of benchers has the authority, upon conviction, to fine the offending member up to $1,000 or both reprimand and fine or send the matter to the benchers who may suspend, fine or disbar the lawyer. The committee also has the power to dispose of the matter without ever referring it to benchers.

Giles said Stephens, by the use of media facilities, "for the purpose of promoting or publicizing his practice" was guilty of unbecoming conduct. He said the practice "gives rise to an unacceptable potential for misleading or deceiving a member of the public."

Stephens denied the legal clinic was a "supermarket-type" operation, saying it was a quick service and that he referred many potential clients to other lawyers with no referral fee.

He noted that when the California Supreme Court allowed lawyers in that state to advertise it prompted full-page newspaper ads in the first flurry of excitement, but now "only a few are buried in the classified section."

"It's a tempest in a teapot," Stephens told the benchers. "Once members are permitted to advertise, you'll probably never hear about it again. I doubt very much people would ever select lawyers in this way."

His action is seen as a challenge on the society's long-standing rules against advertising.

Stephens had sought an injunction in B.C. Supreme Court restraining the society from proceeding against him, but Mr. Justice Kirke Smith rated the hearing could go ahead and asked the society to defer its finding until after he has brought down his decision.

$Mc10,000 — that's happiness

Victorians chomped and munched their way to more than $10,000 worth of assistance for crippled children Wednesday during McDonald's Restaurant's McHappy Day.

The fast-food chain promised to donate proceeds from the sale of every Big Mac hamburger on Wednesday to the B.C. Crippled Children's Society.

By 11 p.m., more than 11,700 Big Macs at 85 cents each had been sold — 3,200 at the Shelbourne store, 4,360 at Pandora, and 4,153 at Saanich Road. The total was about double what the chain had predicted.

THIS WAY..... MATES

WAREHOUSE CLEARANCE SALE

FRIDAY, OCT. 14 — 8:00 A.M.-5:00 P.M.
SATURDAY, OCT. 15 — 8:00 A.M.-4:30 P.M.

THIS IS OUR LAST PRE-INVENTORY SALE . . . DON'T MISS IT!

This will be held in our sub-basement entrance from rear of building only. We do ask because of the extremely low prices that all sales be on a strictly cash basis. All items will be sold as is, where is, and must be removed at that time. All sales are on a NO RETURN BASIS.

Items for reduction will include merchandise that we are overstocked on, merchandise discontinued by manufacturer or no longer stocked by us.

SOME ITEMS FOR REDUCTION INCLUDE:

BOAT TRAILER EQUIPMENT, ANCHORS, ALUMINUM MOULDING, OARS AND PADDLES, RUBBER LIFERAFTS, FISHING LURES, DECK HARDWARE, PUTTIES AND SEALERS, FENDERS AND BUOYS, ICE COOLERS, MISC. BUILDERS HARDWARE, WATER SKI EQUIPMENT, MISC. WOOD SCREWS, BOLTS & OTHER FASTENINGS, PLASTIC AND GLASS CONTAINERS, STOVE ALCOHOL, GLUES AND CEMENTS, HAMMER AND AXE HANDLES, SHRIMP NETS, SHORT ROPE & WIRE ENDS, STEERING WHEELS, ALCOHOL STOVES, FLAG POLES, BOAT MIRRORS, WINDSHIELDS, SANDPAPER PRODUCTS, TACKLE BLOCKS

AND MANY MORE ITEMS — Must Be Cleared Out!
Watch for Super-Duper Bargains like these:

MARINE FINISHES No longer to be stocked by McQuades includes
LOOK AT THESE PRICES
½ Pints .... 10 for $1.00
Pints ..... 5 for $1.00
Spray Bombs ..... 39¢
Quarts ..... 49¢
Gallons $1.29

McQuade's Marine Supply Ltd.
1252 Wharf 388-4343
Foot of Yates St.

10-14

D.G.'s auto & cycle

IF YOU COMPARE YOU BUY AT D.G.'s

WINTERIZE YOUR CAR NOW AND SAVE $$$

PRESTONE II 4.98 gal.

LUCAS REAR WINDOW GRID TYPE DEFROSTER 11.98 Includes switch and wire.

4.49 set BOOSTER CABLES 8'-8 gauge copper clad

THERMOSTAT 180° or 192° 1.99 ea. Most cars.

TUNE-UP KITS from 3.33 ea. Points, condensor, rotor. We have imports also.

RANGER 8-TRACK STEREO 39.99 ea. No. RR51T

3 LOCATIONS TO SERVE YOU BETTER

Vancouver 3511 Main St., 873-5381
Surrey 10541 King Geo. Hwy. 585-2541
Victoria 3244 Douglas St. 382-8197

CHARGEX

VERY SPECIAL SPECIALS

On Sale Thurs. - Sat. Oct. 13-15

"Phentex" "Sky"
Approx. 3.2 oz. Skein

COMP. VALUE 88¢ EA.

2/99¢

A super special on this favourite knitting and crocheting yarn! Machine-washable 3-ply yarn of 100% "Celaspun" olefin polypropylene; comes in a great selection of lovely shades.

"Phentex" 3-Ply
Approx. 6 oz. Skein

99¢ EA.

Special Purchase! Limited Quantities No Rainchecks

Big skein, big value for knitting and crocheting! Machine-washable 100% "Celaspun" olefin polypropylene yarn in a selection of beautiful shades. Stock up!

10-13

Zellers HILLSIDE SHOPPING CENTRE OPEN 9:30 to 9:30 Mon.-Fri., 9-6 Sat.

CHARGEX master charge

Zellers Brings You Pre-Season Savings On Winter Wear For The Family!

On Sale Thurs. - Sat. Oct. 13-15 We Reserve The Right To Limit Quantities

Ladies' Ski Jackets
Super Value At Just 12.97 EA.
Nylon shell, bonded polyester padding, hidden hood, Piping or quilt trim. Red, royal, green. S.M.L.

SAVE $4

SAVE $3

YOUR CHOICE 9.97 EA.

Kiddies' Ski Jackets

A. For Sizes 4-6x, puffy down-look jacket of cire nylon. Colourful tri-tones with hidden hood.

B. For Toddlers 2-3x, hooded down-look jacket with nylon shell, pile lining. Blue, red, with contrast stripe trim.

C. For Sizes 3-6x, instructor-length with vertical-quilt nylon shell, pile lining. Navy / red trim, others.

Down Look Jacket 23.97

SAVE $6

For Girls' Sizes 7-14. Warm as real down! Dacron II* polyester filling, quilt nylon shell, zip off hood. Blue, red. *Reg'd. T.M.

Nylon Tow Coat 12.97

Girls' Sizes 7-14. Instructor - length, belted, quilt yoke detail, warm padding. Navy, red, powder blue.

SAVE $4

10-13

Zellers HILLSIDE SHOPPING CENTRE Open 9:30-9:30 Mon.-Fri., Sat. 9:30-6:00

CHARGEX

War cry is a numbers game outside stations

Gas prices dive—but will it last?

By JIM GIBSON
Colonist Reporter

Car drivers are the big winners in a gasoline price war now being fought at many service stations in Greater Victoria. But the victory—an estimated five-cent-a-gallon price drop since last week—may be short-lived, according to Robert Dunsmuir, president of the Victoria branch of the Automobile Retailers Association of B.C.

Dunsmuir predicted Thursday the prices would rise over the weekend just as inexplicably as they dropped earlier this week. Dunsmuir said the pump prices were set by the oil companies and the operators were obliged to follow.

Many service station operators were told by the oil companies to drop their prices first on Wednesday and again on Thursday.

Dunsmuir told of one Douglas Street dealer who was outside making the first change when a call came through from Vancouver headquarters to knock another penny off the price.

Prices at participating stations Thursday, according to Dunsmuir, ranged from 76.9 cents to 81.9 cents a gallon for regular gas. Last week the price range was 81.9 to 86.9 per gallon.

A sampling of outlying service stations showed little to no spillover from the gas war. The battlefront appears to be located at two city centres, Hillside and Douglas and farther east on Hillside at the Shelbourne intersection.

The sole holdout at the Shelbourne corner was the Chevron Self-Serve which had gas advertised at 84.9 while two neighboring stations were fighting it out at 76.9.

An attendant at the Chevron station said business was no less brisk than usual, although some customers were questioning the eight-cent-a-gallon difference before buying.

Another Chevron, at 3597 Shelbourne, where gas sells at 84.9 hasn't been affected by the nearby contest. A spokesman for that station said the

Page 2 — Gas price

Final
TELEPHONE
383-4111
CLASSIFIED
386-2121

The Daily Colonist.

Vancouver Island's leading newspaper since 1858

Cloudy, high 14
Weather Details on Page 2

No. 252 – 119th Year — VICTORIA, BRITISH COLUMBIA, FRIDAY, OCTOBER 14, 1977 — ***** — 15c Daily, 30c Sunday

Decontrol plans due next week

● Europe puzzled by dollar's slide. Page 7

OTTAWA (CP) — Finance Minister Jean Chretien said Thursday he would not bring down an early budget but would unveil the method and starting date for removal of wage and price controls in a major Commons speech next Thursday.

Chretien told reporters after a cabinet meeting that he would announce some "important" economic policy changes in his address during the throne speech debate.

He would not be specific on his proposed announcement, but was definite about ruling out a budget.

The cabinet meeting, held on the second anniversary of Prime Minister Trudeau's announcement of the program, was held amid a climate of continuing economic uncertainty.

Chretien said new regulations limiting increases in pay, prices and dividends would be announced in his speech. Until then, the current rules would be extended.

Chretien said he had no comment on a published report that a ceiling on wage increases for the duration of the program might be 7.5 per cent.

"I don't think we'll have to go through the whole process of a budget plus economic changes," Chretien said. "There will not be a budget."

The limits on dividends were extended by a cabinet order signed Thursday. They were to have expired at midnight.

Dividends were frozen in the first year of the program and were allowed to rise by no more than eight per cent in tse second year.

The existing regulations for pay, prices and profits and for professional incomes would continue automatically, a finance department release said.

Under current rules, pay increases are held this year to a basic protection factor of six per cent plus a maximum two per cent for productivity and in a small number of cases another two per cent to account for past experience of the group.

Professional pay raises are restricted to a maximum $2,400 a year.

Profits are regulated by a complex formula which tries to ensure that firms do not pass on increases higher than additional production costs. In addition, about 350 major companies must file advance notice of price increases with the anti-inflation board.

The new regulations to be announced next week will apply for the remainder of the lite of the program.

Chimp heart for patient

CAPE TOWN, South Africa (Reuter) — The heart of a chimpanzee was transplanted into a patient at Groote Schuur Hospital on Thursday, a hospital spokesman said.

Last June, transplant pioneer Dr. Christiaan Barnard gave a woman patient a baboon's heart, but the patient died soon after the 10-hour operation.

The hospital spokesman said Barnard's latest feat was a "piggy-back" operation, in which the chimpanzee's heart was intended to supplement the patient's ailing heart.

Skyjackers on odyssey in Mideast

BEIRUT (UPI) — A hijacked West German jet with 91 persons aboard, including 11 beauty queens, refueled in the Persian sheikhdom of Bahrein early Friday and then resumed its odessey of Middle East airports, flying on to Dubai.

The 737 jet, under the command of four Arab terrorists demanding "the release of all our comrades held in West German jails," touched down only about an hour before it would have run out of fuel, according to estimates by Lufthansa officials in Damascus.

Lebanon, Syria and Iraq closed their international airports and forbade the plane to land as it wandered through the Middle East.

At a refueling stop earlier in Cyprus, the terrorists had threatened to blow up the plane and their hostages unless they got more fuel.

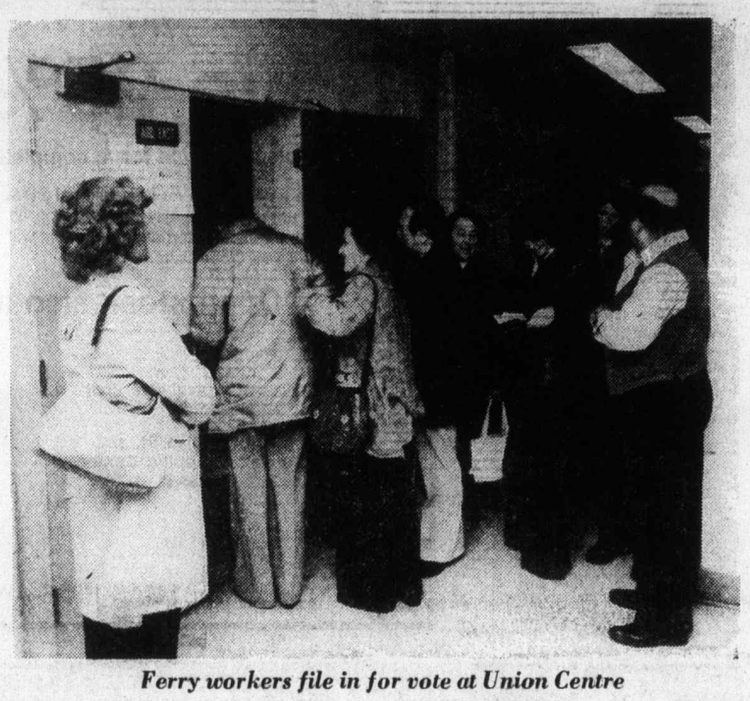

Ferry workers file in for vote at Union Centre

Noon start for ferries

By DON COLLINS
Colonist Reporter

The B.C. Ferries fleet, idled more than a week by an illegal strike, was expected to start sailing again by noon today.

The key to the resumption of work lies in a new mediation deal and concessions that would free the ferry workers and their union of any reprisals in the form of punishment or legal suits.

The new deal would move away from the normal terms of the 90-day cooling off period and give the B.C. Ferry and Marine Workers Union the right to strike legally in 10 days if a new agreement doesn't appear likely.

The 2,600-member union gave solid backing to the proposed return-to-work terms at a series of meetings Thursday night.

The vote favoring the move was running at better than 90 per cent. The most overwhelming margin was in Victoria where 370 ferry workers voted to accept the terms, while only one voted against them and another abstained.

With a large vote still to come in from Vancouver, union president Shirley Mathieson was already swinging into action to get the members back on the job.

Plans were being made to have the ships' engineers and terminal attendants start reporting for work by midnight.

This would be expected to have the bigger ferries ready for sailing by 7 a.m. — if the ships' stores (food supplies) were on board in time.

But, B.C. Ferries traffic manager Ken Stratford said it would likely be noon before the first of the large ferries was in operation.

Smaller ferries serving the Gulf Islands would likely be ready to sail long before that.

The terms involving the return to work are spelled out in separate statements from special mediator Clive McKee and Labor Relations Board chairman Paul Weiler.

Mediation is to resume at 1 p.m. today in Vancouver and McKee has said in his statement that he expects it to last 10 days. If it is his opinion at the end of that time that further talks would serve "no useful purpose," he will recommend to Labor Minister Allan Williams that the 90-day cooling off period be ended immediately

This would put the union in a legal strike position.

However, since negotiators from both side were optimistic after these terms were presented to them privately

Page 2 — Ferries

Ban lifted from talk on price fix

OTTAWA (CP) — The federal government has amended a regulation that prevented discussion of a unanium price-fixing cartel in which it was a leading member in the early 1970s, government sources said Thursday night.

The regulation, being challenged in the Ontario Supreme Court by six Conservative MPs, has been relaxed to allow discussion of the cartel in Canada, but to maintain a ban on shipping information to other jurisdictions, such as the United States.

'Safe' capacity two in seven-death boat

BULLETIN

After two hours of deliberation, the six-man jury, at 1:20 a.m. today, found the deaths to be unnatural and accidental, but found the B.C. Lions Society for Crippled Children negligent in failing to obtain the required Transport Ministry licence and capacity plate for the vessel. Deputy Coroner Robert Wilson termed the verdict "fair and just."

The jury said all water craft in camps for children and the handicapped should be licenced by the department, and the department's water safety program in B.C. should be accelerated, particularly in the licencing of vessels.

□

By STEPHEN HUME
Colonist Reporter

DUNCAN — A federal marine safety officer said Thursday that the pontoon boat that overturned in Cowichan Lake on July 28, drowning seven handicapped persons, should have carried no more than two persons.

Graham Thraves said the boat was not licensed and did not have a capacity sign.

He testified in Duncan at the second night of an inquest into the capsizing that, had the capacity sign been applied for, it would have limited the occupancy to two persons.

He said he tested the boat with 1,430 pounds of weight in bags and concrete blocks.

"With one finger you could tilt the boat . . . we could push it anywhere at all, all the way down if we wanted to."

"I took it in good faith that the people in the Lions Club weren't aware of the regulations for licensing requirements," Thraves said.

"The maximum safe capacity of a pontoon boat is determined by a rather complicated formula."

Thraves said he applied this complex mathematical formula to arrive at the safe capacity designation of two persons.

But technical discrepancies in the formula were pointed out by Ralph Long, counsel for the Lions club. He showed Thraves two different federal reports giving two different formulas.

Thraves became agitated, and said: "Really, I have no idea where you got that from."

"I got my copy from Transport Canada," Long said.

Long asked Thraves if, in 1974, the transport ministry office in Victoria might have failed to convey construction standards to the Lions Club.

Page 33 — Pontoon

Inside

Carter will reject Cherry Point port — Page 10

	Page
Background	5
Bridge	36
Classified	35-46
Comics	34
Crossword	37
Editorials	4
Entertainment	30, 31
Family	25-27
Finance	6, 7
King Fisherman	28
Marine Calendar	10
Names in the News	31
Provincial Court	29
Sports	14-19
Your Good Health	27

FLQ pardon unlikely

OTTAWA (CP) — Immigration Minister Bud Cullen said Thursday he doubted whether the federal government would permit members of the terrorist Front de Liberation du Quebec involved in a 1970 kidnap crisis to return to Canada with a pardon.

Cullen made the comments following statements by Quebec Premier Rene Levesque, who said earlier he would consider making representations to the federal government for a pardon for two of the FLQ members involved in the kidnapping.

The two, Jacques Cossett-Trudel and his wife Louise, are living in France. They wrote Levesque recently seeking "some sort of pardon."

O Canada? No, Canada, not yet

● Ottawa's all set for queen's visit today — minus badges. Page 3

OTTAWA (CP) — O Canada, which Queen Elizabeth will hear wherever she goes during a six-day visit starting today, has repeatedly failed to become the official national anthem.

Each time the government has introduced legislation in Parliament to make O Canada the national anthem, MPs never got around to passing it.

IT APPEARS to be a question of priorities in legislation rather than any opposition to O Canada as the anthem that killed Bill C-158 in 1972, Bill C-11 in 1974 and Bill C-10 this year.

Bill C-10, a two-page law outlining the musical notes and lyrics for O Canada, is still on the government agenda, left over from the last session of Parliament. But it will be allowed to die with 18 other left-over bills on Monday when the last session is formally ended.

The version of O Canada in that bill likely will be among new legislation the government will introduce in the new session of Parliament the queen will open Tuesday.

THE QUEEN arrives today and a protocol expert at the royal tour office said she has the right, at any public activity, to hear the complete version of O Canada and God Save The Queen.

God Save The Queen is regarded through tradition as the anthem of Britain just as O Canada is considered the anthem by tradition here. But God Save The Queen has not been enshrined in law as the anthem in Britain either, the official said. It is considered the royal anthem.

WHILE THE Queen has a right to full versions of both anthems, Governor-General Jules Leger, her representative in Canada, has the right only to the first and last four bars of O Canada and the first six bars of God Save The Queen. This shortened version is called the governor-general's salute.

Economy, not unity, No. 1 national worry

OTTAWA (CP) — Prime Minister Trudeau faces strong pressure from MPs of all political stripes and from both official language groups to pay as much or more attention to unemployment and other economic matters as he is to national unity.

This is indicated from a series of Canadian Press interviews with MPs that suggest the majority of French and English voters are concerned about unemployment and inflation and such economic matters as a potential crop disaster in the Prairies.

National unity is of interest to most Canadians. But even in French-speaking Quebec it is not the No. 1 problem, the interviews indicate.

The survey shows that voters in such diverse places as southern Alberta and the Annapolis Valley of Nova Scotia put national unity on top of their list of worries.

But the problem of getting work and making financial ends meet is uppermost in the minds of most people who talk with their MPs or write letters.

Often, constitutional questions involving Quebec's language charter and the possibility of Quebec leaving Confederation fall behind such local issues as substandard housing, local and regional transportation difficulties, fishing in Canada's new 200-mile limit and the feeling on both coasts that Ottawa is continuing to ignore them.

On the Prairies the main concern is the danger of a major crop disaster resulting from bad weather that has damaged crops and prevented harvesting.

The interviews of 31 MPs were conducted by CP reporters in advance of next Tuesday's opening of Parliament. They came at a time when the unemployment rate has risen to 8.3 per cent and the inflation rate to 8.4 per cent. The dollar has fallen to record lows on international money markets.

At the same time Premier Rene Levesque, trying to take Quebec out of Confederation, and Trudeau have been front-page news as they debated the provincial language charter — Bill 101.

The idea behind the interviews was that MPs spent part of the summer parliamentary recess discussing concerns with their constituents. Thus they should have a good idea of what is now on the Canadian mind. No ministers were interviewed.

The basic question asked the MPs, from all parties and from rural and urban constituencies, was what is bothering your constituents most? They were asked to list concerns in order of importance from one to five and some could only think of two or three.

Many did not even mention national unity until prodded by reporters.

The major surprise was the French-Canadian Liberals interviewed: They were unanimous in saying that national unity was at best of secondary importance, behind jobs and economics.

"People are preoccupied more with their personal interest and very little with the question of national unity," said Gilles Marceau, Liberal MP for Lapointe, Que., who says unemployment may be as high as 25 per cent in his area.

"Regional preoccupations far surpass the problem of Canadian unity."

Said Prosper Boulanger, Liberal from French-speaking Montreal Mercier: "The constitutional debate, more particularly the (independence) referendum, doesn't seem to have much priority."

But Hal Herbert, Liberal from largely English-speaking Montreal Vandreuil, said: only one thing that's worrying people, and that's separatism. There's no other subject."

Far away in Calgary, Conservative Eldon Woolliams finds unity on everybody's lips, thanks to the media.

Hugh Anderson, Liberal

Page 2 — Economy

Sunflightacular
DAILY.
CFAX 1070 LISTEN!

The Daily Colonist.
Section Two Friday, October 14, 1977 Page 13

SEE ALL THE 1978 FORD CARS AND TRUCKS ON DISPLAY AT
PETER POLLEN FORD
FEATURING THE ALL NEW FORD FAIRMONT

Marine rescue-helpers plan greeted warily

Lang
. . . very near future

By BILL SMITH
Colonist Reporter

Several important factors were missing in Thursday's announcmeent by federal Transport Minister Otto Lang about the establishment of a national auxiliary coast guard rescue service for the West Coast, says Campbell River volunteer rescue agent Robert Somerville.

Somerville, who has long been pressing Ottawa for improved search and rescue facilities on the West Coast, said his main concerns were about training and enforcement.

"Who have we got available to train volunteers who will comprise the auxiliary? Are we going to send a bunch of semi-pros to train a bunch of amateurs?"

Somerville said the minister had neglected to say who would train the professionals "so they can start training us."

HE BLAMED a "chintzy" attitude by the federal government for the reason why only a handful of professional search and rescue personnel on the West Coast had taken part in a month-long marine resuce course conducted by the U.S. Coast Guard at Governor's Island, New York.

"We have very few fully-trained search and rescue people on the west Coast," he said. "This concerns me no end."

Somerville said he applied to Ottawa some time ago to take the New York course, "but I received no response."

"The only people who have received full training are a couple of men operating a Vancouver-based Hovercraft and two members of the Pacific Region Rescue Centre," he said.

Somerville also expressed concern that the minister had not indicated whether the auxiliary would have power to enforce the Canada Shipping Act.

"It's all a bunch of garbage if we don't get authority to enforce regulations of the act."

SOMERVILLE SAID members of the rescue service should not be given powers of arrest, but should be able to ticket violators.

"I don't want anyone running around with a gun like the U.S. Coast Guard. I don't want to see us as a military unit."

The announcement, he said, was long overdue and he hoped the government would not penny-pinch in its dealings with the service.

Lang said volunteer rescue workers would be paid expenses, would be insured and would be organized regionally.

There are now about 60 boaters operating a volunteer rescue service along the 10,000 miles of B.C.'s coastline.

Rates of pay would be based upon service and the size of boat used. Lang said details of compensation were still to be worked out.

AN INSURANCE package would also be provided to provide compensation in the event of damage to the boat or injury or death to the boat operator. In addition there would be some form of liability insurance, the minister said.

Lang, who is in charge of coast guard operations, said the new program would be in effect "in the very near future . . . almost moments rather than weeks."

The government has appointed an official to organize training for the volunteer rescue workers, he said.

Volunteers have said they pay up to $6,000 a year to operate the existing service, and have complained to the federal government about the cost.

RESCUE CALLS on the coast are increasing at the rate of about 20 per cent a year on the B.C. coast. To Oct. 6, this year, there have been about 2,400 marine distress calls.

A coast guard spokesman in Victoria said the federal government would like to see the number of participants in the rescue service increased to about 300.

Somerville, pleased with several aspects of the minister's statement, said he would be upset if the government did not acquire from him and other rescue agents the sophisticated equipment they had bought for search and rescue work.

'Are we going to send a bunch of semi-pros to train amateurs?'

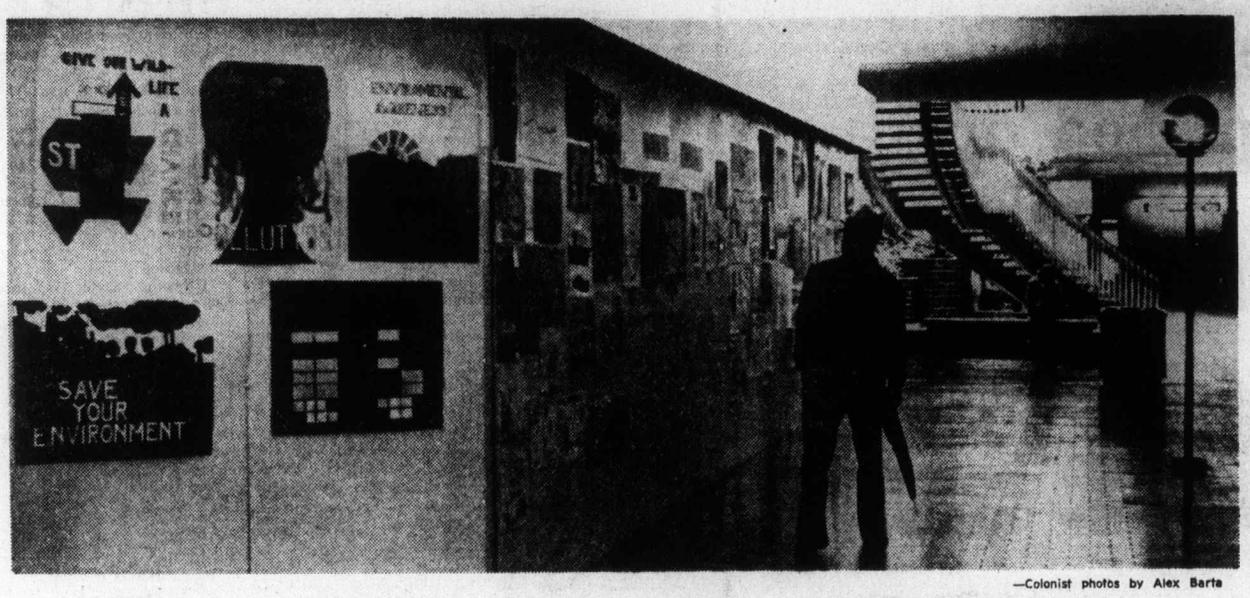

—Colonist photos by Alex Barta

Environmental awareness posters by Greater Victoria school children, in Harbour Square Mall

Poster contest victors

As part of Canada Environment Week, a poster competition sponsored by a local committee was held in schools throughout Victoria, Saanich and Sooke. The posters are on display in Harbour mall. The winners were:

Grades 2, 3, 4 — Scott Lennard, 7, Craigflower School; honorable mention, Marney Thompson, 9, Strawberry Vale school.

Grades 5, 6 — Charlotte Wardell, Grade 6, Monterey elementary. Special prize for the best slogan, Take good care, it's hard to repair, Marri Todd, 10, Willows Elementary.

Grades 7, 8, 9 — Jackie Slemko, Grade 7, Sooke elementary. Honorable mention, Grade 8, Kendal Lutz, North Saanich school. Honorable mention, Grade 9, for group effort, Norfolk House.

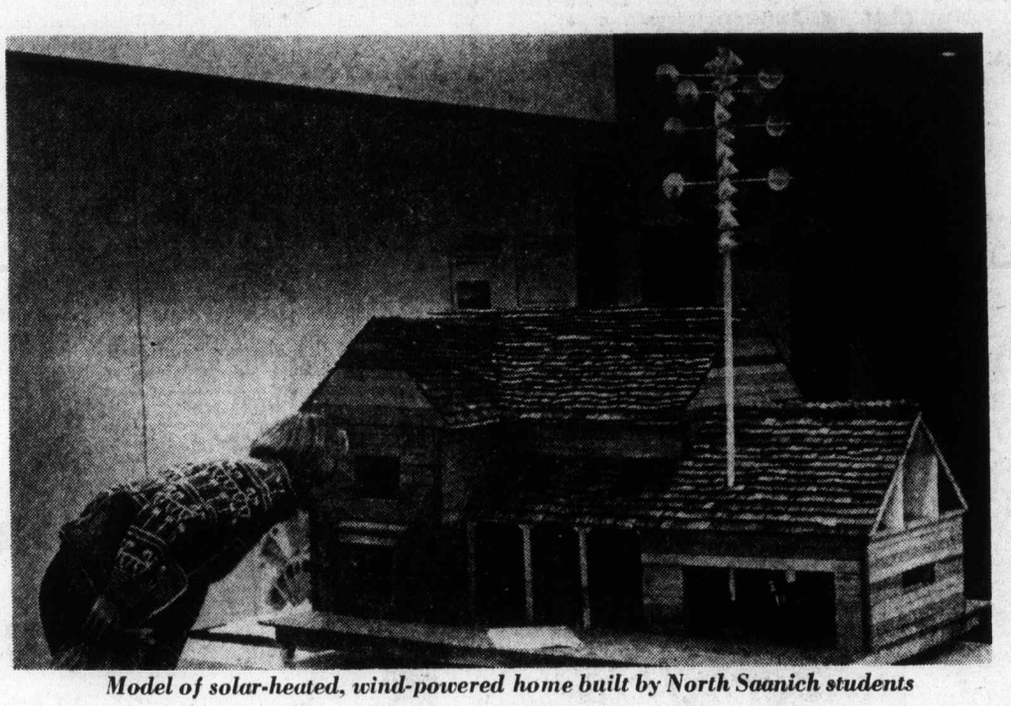

Model of solar-heated, wind-powered home built by North Saanich students

Phone workers returning today

By DON COLLINS
Colonist Reporter

Some 2,400 B.C. Telephone Co. employees in the Victoria and Vancouver districts will be returning to work on the company's invitation today, but their union says its pattern of 24-hour rotating strikes will continue.

The 700 members of the Telecommunication Workers Union who stayed off the job in an area stretching from the Gulf Islands to Jordan River Wednesday were informed when they reported for work Thursday that they wouldn't be needed until further notice.

In Vancouver, another 2,100 were off the job Thursday, but in the case of several hundred it was the third straight day. A rotating strike at the downtown operations centre Tuesday was followed with two day's management takeover of normal business.

The union calls management's action a lockout.

Service has continued but has been slowed somewhat by management's inexperience with switchboard duty. Repairs and installations have been carried out on a priority basis.

While only about 600 employees were originally involved with the downtown Vancouver operation, the dispute escalated during the last two days as the result of employees in one area refusing to replace those who were off the job in another.

In all, 1,700 were believed off the job in and around Vancouver Thursday.

The prolonged fight is over a long-overdue collective agreement. The union members have been working without an agreement since last Dec. 31.

The union says the main issue is over B.C. Tel's determination to get rid of a contract clause providing protection against the contracting out of work.

In both Victoria and Vancouver Thursday the company said work would be available for employees beginning with the early shifts today.

The union says it will comply with the request.

"They say work will be available for all employees and they'll be going back. But we are going to carry on with our rotating strikes," said TMU vice-president George Yawrenko in an interview from Vancouver.

Union officials in Victoria agreed that the fight was far from over and that there would be "no sense" in dropping strike plans.

"Our fight is not with the public," Yawrenko said. "But the contracting out clause is vital and we can't lose it."

At stake, says the union, is a contract clause won several years ago that prevents the company from contracting work out if it is going to lead to the layoff of any of its own employees.

Yawrenko and other union officials say telephone workers in other provinces, including Saskatchewan, have been trying to gain the same kind of protection and that there is a conspiracy among the various telephone companies in Canada to keep it out of contracts.

"It's the Trans-Canada Telephone system," Yawrkenko said. "All the companies are part of it.

"Ours is one of the best clauses in North America — we have to admit that. And all of them (companies) are trying to get rid of it."

The union has been attempting to force B.C. Tel to accept the recommendations of federal conciliation commissioner Dr. Noel Hall.

United Way nears third of target

The United Way of Greater Victoria reported Thursday that donations in its current fund-raising campaign total $283,984, or one-third of the $850,000 objective. The drive continues to the end of October.

Merger-vote proposals hammered out

By NANCY BROWN
Colonist Reporter

Western community representatives met in secret Thursday night to hammer out recommendations to Municipal Affairs Minister Hugh Curtis on a proposed incorporation vote.

Protocol, said Howard Drummond, chairman of a committee studying government restructure, was the reason for the secret meeting.

"The minister should know what the recommendations are before they are made generally public," Drummond added. Recommendations will go to Curtis who will make the final decision on what votes will be held, and where.

It is likely, however, that nearly all area residents will be voting on whether they would like a municipal council, with exception of isolated districts such as Willis Point.

Metchosin residents have already told the committee they would like a chance to state an opinion on their future on Nov. 19, even though that opinion may be opposed to actual incorporation.

The recommendations will likely suggest that Langford and Colwood residents should vote on an amalgamated municipality, which would lie roughly within the two fire districts.

View Royal, rejected as an addition by Esquimalt, will probably have its own incorporation vote. Residents have made it clear they do not favor amalgamation with Langford and Colwood. They also want to decide their own future as a community, rather than being part of an overall amalgamated vote where the Langford-Colwood majority would be the deciding factor.

Committee members have said they want their recommendations to reflect local opinion.

Up to this point committee members, especially the four Capital Region Board directors representing the areas, have refused to offer opinions on the advisability of incorporation, although Drummond has said it will be the biggest issue in the coming director elections.

Sit-in staged at Nanaimo hospital

Employees claiming unfair treatment by one of their supervisors staged a sit-in Thursday at Nanaimo Regional General Hospital that could reportedly lead to cancellation of elective surgery today.

The fate of the surgery is reported to depend on whether the employees are back on the job by today.

There has been no official confirmation of this from the hospital.

Involved in the job action are some 50 employees in the housekeeping department. They belong to the 480-member unit of the Hospital Employees' Union at the 360-bed hospital.

Part of their cleaning work is essential to the function of the operating room.

In Vancouver, HEU secretary-business manager Jack Gerow said he wasn't aware of the sit-in until some time after it started.

It was something that began at the "local level" without consultation with the union's headquarters, he said.

At Nanaimo, union sources said the action was taken because the housekeeping employees could no longer tolerate working conditions in their department.

Local union officials were meeting with hospital management Thursday night in an effort to find a solution to the dispute.

However, it was reported that feelings among the employees were "running so high" that they wouldn't agree to return to work unless the hospital "gets rid" of the department supervisor they are blaming for their troubles.

According to union sources, the main complaints are:

- Refusal of the supervisor in question to accept some doctors' certificates from employees who had been off sick.
- The "locking up" of some power cleaning equipment and subsequent requirement that the employees resort to manual cleaning practices.
- Constant changing of work schedules.

According to the union, the same person has been involved in "work complaints" while employed at other hospitals.

While the union has been involved in only one actual strike in its 32-year-history, the sit-in is considered by some to be a symptom of growing problems. It is the fifth job action of its kind at B.C. hospitals since the beginning of the summer.

One of the sit-ins occurred at Gorge Road Hospital in Victoria where employees claimed they were being called upon to do jobs other than their own because of staff shortages. Attempts are still being made to resolve the complaint.

Status quo urged for Cadboro Bay

Many Cadboro Bay residents want their area to continue being developed as a "garden suburb," giving a high priority to preserving the environment.

They also want to see a phased program for commercial development or expansion of the existing "downtown" business core.

More than 100 residents, at a public meeting this week, agreed that any development proposed should retain the village-like atmosphere.

The commercial area should only be large enough to serve the Cadboro Bay neighborhood, spokesmen said.

The meeting, arranged by the Cadboro Bay Ratepayers' Association, reviewed the neighborhood plan, adopted a year ago, and discussed core area development.

Spokesmen were agreed that Saanich be asked to seek removal of a controversial population projection from the Capital Region's official community plan. They want the plan amended to remove a predicted population growth figure of 143,000 by 1996 for Saanich.

Saanich preparing entry into oil port fray?

Saanich council will be asked Monday to approve the preparation of a brief to the West Coast oil ports inquiry, and to enter into talks with residents of Port Angeles, Wash., regarding establishment of an oil port there.

The inquiry, chaired by Andrew Thompson, has been holding hearings since July, and Derrick Mallard, president of the Victoria-based Citizens Association to Save the Environment, is concerned that Saanich has made no presentation.

In a letter to council, Mallard said Saanich's shoreline could be disastrously affected by a major oil spill in Juan de Fuca Strait.

He suggested council should be concerned about the implications of increased tanker traffic and the possibility of ports being developed.

"You, as elected officials, should be exhibiting considerable environmental consciousness by publicly stating your views on the oil tanker-port issue," he said.

Ald. John Mika told this week's public works committee meeting that Saanich should inform the commission of its position.

Ald. Fred Severson, noting that Port Angeles residents were contemplating a name change of the Olympic Peninsula community of 17,000 to save it from becoming an oil port, said "we should enter into dialogue with the residents regarding a proposed oil port."

Ald. Robert Cameron said it was essential council take a stand, "as the location of these ports is strictly political; it has nothing to do with economics."

He said some Port Angeles residents reasoned that Port Angeles by any other name might not become an oil port.

Cloverdale

ULTIMATE SALE

SOLID COLOUR WOOD STAINS
16 colors to choose from.
Regular Price:
$12.98 per gal.

SEMI TRANSPARENT STAINS
36 colors to choose from.
Regular Price: $11.98 per gal.

YOUR CHOICE $9.98 per gal.

EFFECTIVE SALE DATES:
OCT. 11th TO OCT. 23rd, 1977
Sale Items subject to prior sale of stocks on hand and availability. We reserve the right to limit quantities.

PORTFOLIO II WALLCOVERINGS
by Cloverdale
VINYL READY-PASTED
DRY-STRIPPABLE COVERINGS
Manufacturer's Suggested List Price:
$6.98 per single roll.

SALE PRICE **$3.99** per single roll

Buy now – Save now
Z-BRICK®

3 Colours to choose from:
Inca Used • Old Chicago
• Inca Red
6 SQ. FT. PER CARTON
Regular $6.49 & $7.49
per carton
SALE PRICE **$4.99** per ctn.

#06318 - 06317
LATEX SHINGLE STAIN
(Chocolate & Green Only)
Reg. Price:
$7.98 per gal.
SALE PRICE **$4.88** per gal.

INTERIOR • EXTERIOR • Z-MENT
ADHESIVE MORTAR
Regular Price:
$11.99 per gallon SALE PRICE **$9.99** per gal.

Ruff-It
PRE-MIXED ACRYLIC WALL FINISH
Pre-mixed ready to use in 6 colours for bold wall textures. Reg. $15.99 per 7.5 litre pail.
SALE PRICE **$10.99** per 7.5 Litre Pail

WIN A SONY TRINITRON 21" COLOR TV
Model KV-2101
(retail value $949.95)
This prize is non-transferable and non-refundable. Employees of Cloverdale Paint n' Paper and their families are not eligible to enter. Draw will be held on Nov. 5, 1977 and winner notified. NO PURCHASE NECESSARY TO ENTER.
NAME _____
ADDRESS _____
_____
PROV. _____ PHONE _____
Fill in and deposit at any Cloverdale Paint 'n Paper store

Z-BRICK PRODUCT DEMONSTRATIONS WILL BE HELD AT ALL LOWER MAINLAND CLOVERDALE STORES OCT. 15

CHARGEX
VISA
master charge
THE INTERBANK CARD

ADVERTISING SUPPLEMENT: Kamloops News, Kamloops Free Press, Port Coquitlam Herald, Times, Oct. 11, 1977; Fraser Valley News Herald, Abbotsford & Mission Times, Surrey Leader, Surrey Times, Surrey Herald, Delta Times, Delta Herald, Delta Reporter, North Shore Press, East West Art-Year & Summer Show-O, Burnaby Times, Burnaby Leader, Burnaby Herald, Burnaby Times, City Voice, Coquitlam Times, Coquitlam Herald, Fraser Valley Record, Surrey Times, Surrey Leader, Surrey Herald, Delta Times, Delta Herald, Delta Reporter, Langley Advance, Richmond Review, Richmond Times, Oct. 13, 1977; Vancouver Courier, Pitt, Oct. 14, 1977.

CLOVERDALE
Paint n' Paper

BRITTANIA WALLCOVERING

Discontinued Vinyls; Pre-pasted, Dry S
Single Rolls.
Manufacturers Suggested List Price
$6.95 to $15.95 per single roll.

YOUR CHOICE!

#13133
INTERIOR/EXTERIOR
ALKYD EGGSHELL FINISH
Regular Price $13.98

#01143
INTERIOR/EXTERIOR
EGGSHELL LATEX
Regular Price $13.98

#01123
INTERIOR/EXTERIOR
SEMI GLOSS LATEX
Regular Price $13.98

SALE PRICE $11.98 Per Gal.

GRACO AIRLESS HYDRA SPRAY UNIT
SALE PRICE
$1640.00
Model EM 400
Regular Price $1740

INTERIOR
FLECTO
SATIN & GLOSS
Regular Price
$6.49 per quart
SALE PRICE **$5.88** per quart

TURPENTINE by DURAL
Reg. Price $2.59 per quart
SALE PRICE **$1.77** per quart

5 QUART
PLASTIC PAIL
by DURAL
Reg. Price 99¢
SALE PRICE **69¢** ea.

VINYL
PAINTING GLOVES by DURAL
Reg. Price 23¢ per glove
SALE PRICE **15¢** ea.

T.S.P.
WALL CLEANER 1 LB.
By OUTRAM
Reg. Price 89¢
SALE PRICE **59¢** ea.

INTERIOR
SPACKLE
Regular Price $3.19 per quart
SALE PRICE **$2.79** per qt.

MEDIUM
FLINT SANDPAPER
By NORTON
Reg. Price 11¢ per 9"x11" sheet
SALE PRICE **6¢** sheet

FOIL POUCH
PUTTY by DURAL
1 LB.
Regular Price 75¢ each
SALE PRICE **49¢** ea.

¾" x 60 YD. ROLL — BULK
MASKING TAPE
By DOMINION
Reg. Price $1.09 per roll
SALE PRICE **69¢**

1 MIL PLASTIC TARPET 9' x 12'
DROP SHEETS
Reg. Price 69¢ each
SALE PRICE **2 SHEETS FOR $1.00**

#11103
INTERIOR/EXTERIOR
MARINE & TRIM ENAMEL
Regular Price $5.69 per quart

#11167
INTERIOR/EXTERIOR
PORCH & TRIM ENAMEL
Regular Price $4.69 per quart

#13113
INTERIOR/EXTE
SEMI-GLOS
Regular Price $4 per quart

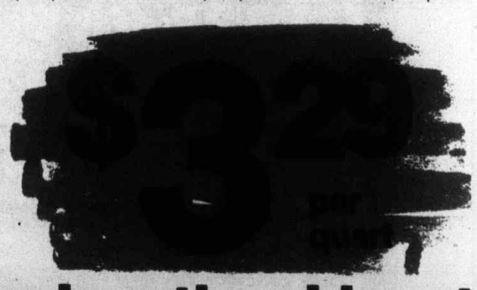

CHARGEX
VISA

Watch for unadvertised items!

II
GS
trippable.

1/2 PRICE

YOUR CHOICE!

#03153
INTERIOR
FLAT LATEX
Regular Price
$11.98 per gallon

#13210
INTERIOR
ALKYD SEMI GLOSS
Regular Price
$12.98 per gallon

#03230
INTERIOR/EXTERIOR
VELVET EGGSHELL LATEX
Regular Price
$11.98 per gallon

SALE PRICE **$9.98** Per Gal.

3" CLOVA
NYLON BRUSH
Regular Price $4.49 each
SALE PRICE **$3.29** each

3"
BEAVER BRUSH
By DIXON RED DEVIL
Regular Price
$4.75 each
SALE PRICE **$3.49** each

CLOVA #1
PAINT THINNER **$1.69** per gal.
Regular Price
$2.29 per gallon
SALE PRICE

CLOVERDALE
WALLPAPER PREP
Reg. Price
$2.39 per quart
SALE PRICE

CLOVERDALE
SPRAY PAINT
Variety of colours
choose from three sizes
Regular Price $1.79
SALE PRICE **$1.19** each

ROLL-ON
CEILING TEXTURE
Reg. Price $11.95
each 10 LB. BOX
SALE PRICE **$8.98** each

WALLPAPER SMOOTHER
By DIXON RED DEVIL
Regular Price
$2.15 each
SALE PRICE **$1.59** per gal.

RHAPSODY FLOCK
WALL COVERINGS
Prepasted. Durable washable. Minimum order quantity 100 rolls. Price $7.00 per whole roll.
$3.77
SALE PRICE

#03330
INTERIOR/EXTERIOR
FLAT LATEX
Regular Price $8.98 per gallon
SALE PRICE **$6.66** per gal.

UTILITY
RAZOR KNIFE
By DIXON RED DEVIL
Regular Price 69¢ each
SALE PRICE **39¢** each

#15100 INTERIOR
ENAMEL UNDERCOAT
Regular Price
$12.98 per gallon
SALE PRICE **$10.98** per gal.
Regular Price
$4.39 per quart
SALE PRICE **$3.29** per qt.

EXTERIOR **BARN AND SHINGLE PAINT**
#12343, 12367 & 12397
Available in White, Red & Green. This product is available in Fraser Valley and Alberta stores only.
Regular Price
$58.65 per 5 gal.
SALE PRICE **$39.99** per 5 gal.
Regular Price
$11.98 per gal.
SALE PRICE **$9.99** Per Gal.

3" Velvet
PURE BRISTLE BRUSH
by DIXON RED DEVIL
Regular Price
$12.95 each
SALE PRICE **$7.77** each

ore specials at all locations

master charge

CLOVERDALE Paint n' Paper

CARDBOARD WALLPAPER **WATER TRAYS**
REG. PRICE .89¢ EACH

50¢ each

CLOVERDALE PAINT REMOVER
Regular Price $4.49 per gallon
SALE PRICE **$1.99** per gallon
Reg. price $4.49 per quart
SALE PRICE **$3.99** per quart

K-Tel PAINT KING KIT
"As advertised on TV"

This all purpose pad paint kit includes 1½ qt. paint tray with roller plus assorted size pads and applicators for use on interior or exterior paint projects. ONLY **$9.99** per kit

ROLLERKITS & REFILLS
by Cloverdale

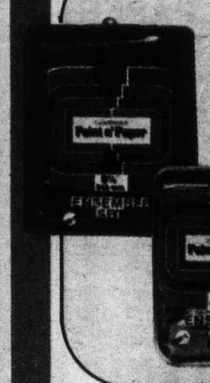

9½" LO-PILE KIT
- Suitable for all Oil Paints.

Regular Price $6.99 set
SALE PRICE **$5.19** set

7½" HI-PILE KIT
- Suitable for all Latex Paints.

Regular Price: $5.99 set
SALE PRICE **$4.19** set

ROLLER SLEEVE REFILLS

CLOVERDALE LO-PILE 7½" REFILL
Reg. Price $1.99 **$1.49** ea.

CLOVERDALE HI-PILE DELUXE 9½" REFILL
Reg. Price $2.99 SPECIAL **$1.99** ea.

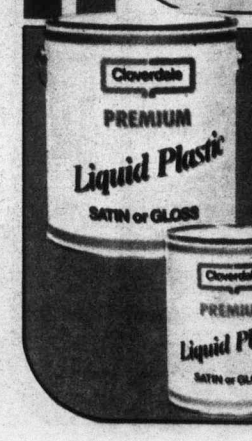

Introducing...
CLOVERDALE PREMIUM
LIQUID PLASTIC
Available in SATIN or GLOSS Finishes
INTRODUCTORY PRICES
$17.98 per gal. **$5.99** per qt.

THESE ADVERTISED SPECIALS AVAILABLE AT ALL OF THE FOLLOWING CLOVERDALE PAINT n' PAPER B.C. AND ALBERTA LOCATIONS:

VANCOUVER 1626 Main Street 681-5148	**HANEY** 11630-224th Street 467-2212	**KAMLOOPS** Fortune Shopping Ctr. 376-6525
VANCOUVER 6555 Fraser Street 321-2216	**SIDNEY** 9765 - 5th Street 656-3479, 656-1871	**QUESNEL** 160 Barlow Avenue 992-5868
N. VANCOUVER 1639 Lonsdale Ave. 985-0625	***COLWOOD** 1501 Sooke Road 478-3929	**EDMONTON** 7331 - 101 Avenue 468-6066
***RICHMOND** 8351 No. 3 Road 273-3948	**VICTORIA** 3947 Douglas Street 386-6416, 386-6418	**EDMONTON** 7325 - 107 Avenue 432-1848
***SURREY** 15497 King George Hwy. 538-3484	**DUNCAN** 351 Canada Way 746-7532	**RED DEER** 5101 Gaetz Avenue 347-4953
***LANGLEY** 20555 Fraserwood Cres. 530-2404	**NANAIMO** 38 Commercial 754-5533	**CALGARY** 7744 Elbow Drive, S.W. 251-8312
ABBOTSFORD 30555 S. Fraserway 859-5828	**VERNON** 3410 - 31st Ave. 545-3465	**CALGARY** 3637 Charleswood Dr., Brentwood 284-4037
DEALER: **WADDELLS PAINTING SUPPLIES** R.R.1 Weeks Drive, Sooke, B.C.	**PARKSVILLE** 248-5833	**CALGARY** 1207-11th Ave., S.W. 245-1101
	*These locations open Sundays	

Watch for unadvertised in-store specials at all locations

columbian craftsmen